

近畿－北陸沖海域活断層案及び 反射断面

2023/09/21

産業技術総合研究所
活断層・火山研究部門
岡村行信

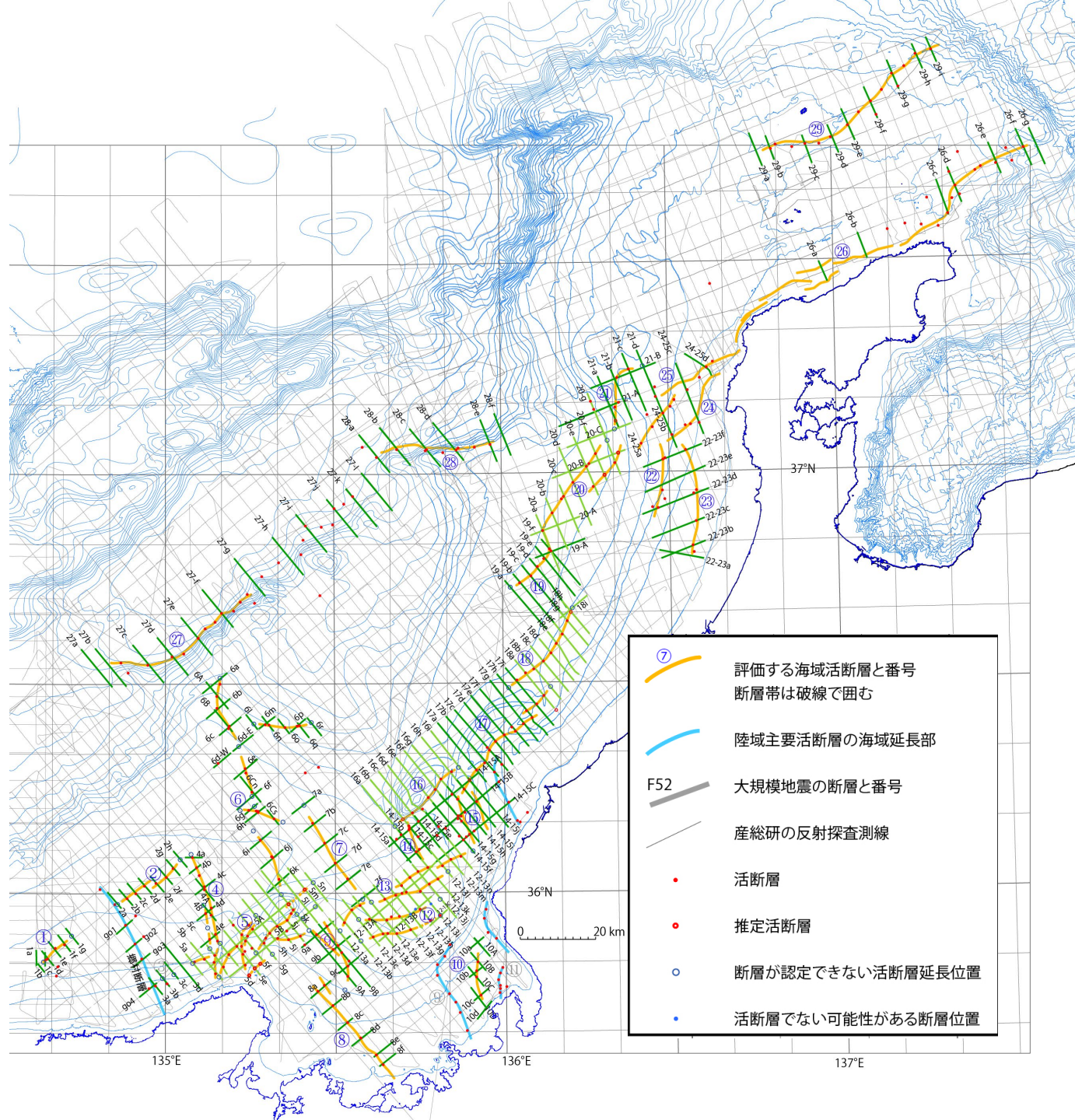

越前岬～能登西方沖

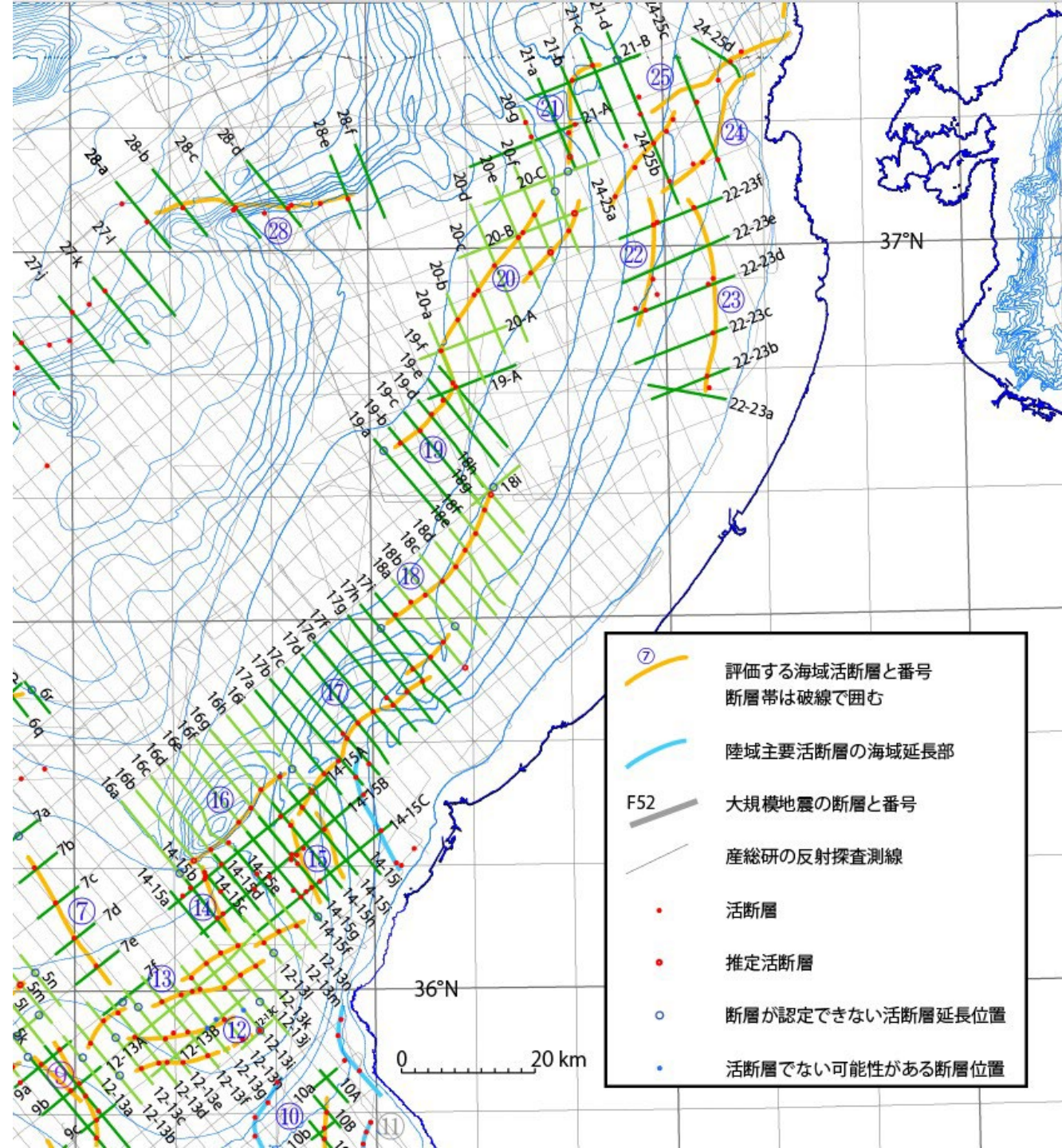

越前岬西方沖

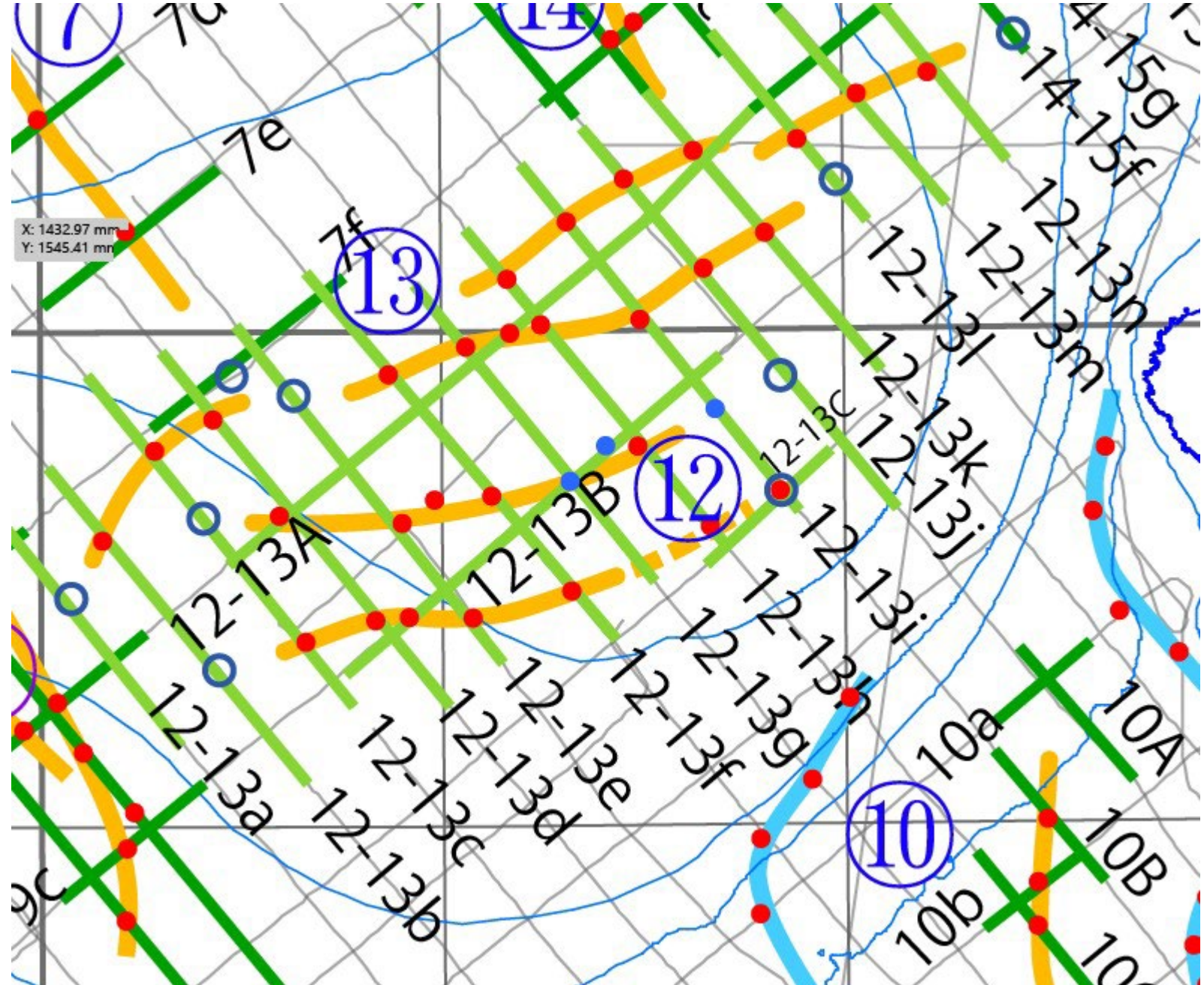

- ⑦ 評価する海域活断層と番号
断層帯は破線で囲む
- 陸域主要活断層の海域延長部
- F52 大規模地震の断層と番号
- 産総研の反射探査測線
- 活断層
- 推定活断層
- 断層が認定できない活断層延長位置
- 活断層でない可能性がある断層位置

⑫ + ⑬

12-13a

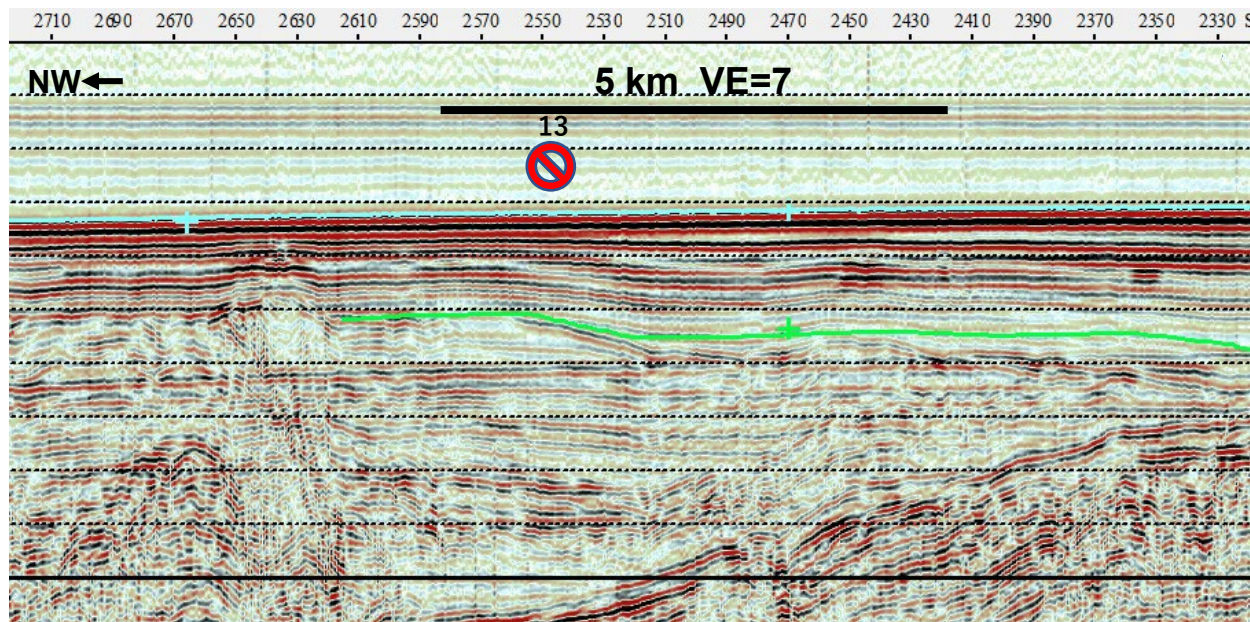

VE=●
↓
縦方向に●倍

前回は活構造でないとしたが、
見直しの結果、
活構造であると判断した変位

12-13b

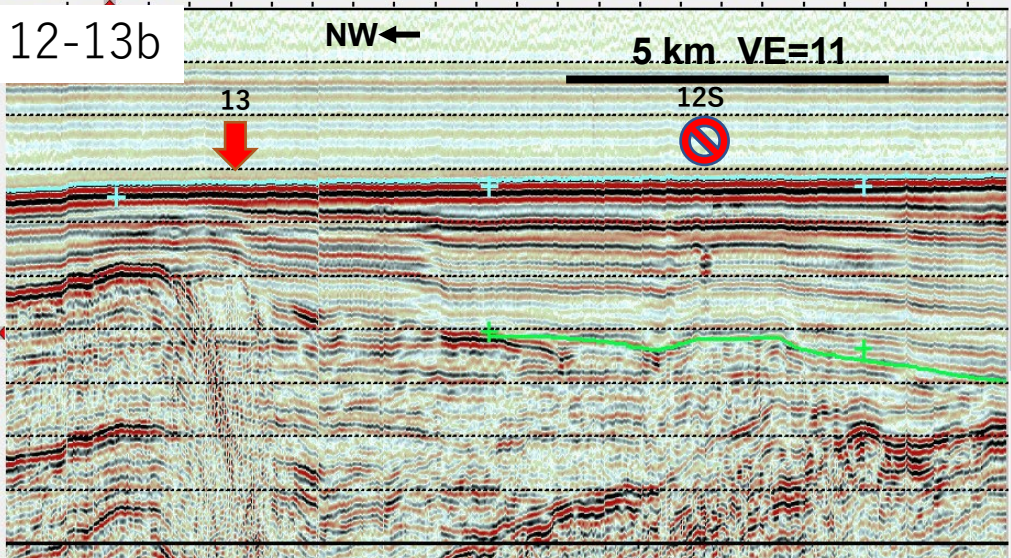

12-13c

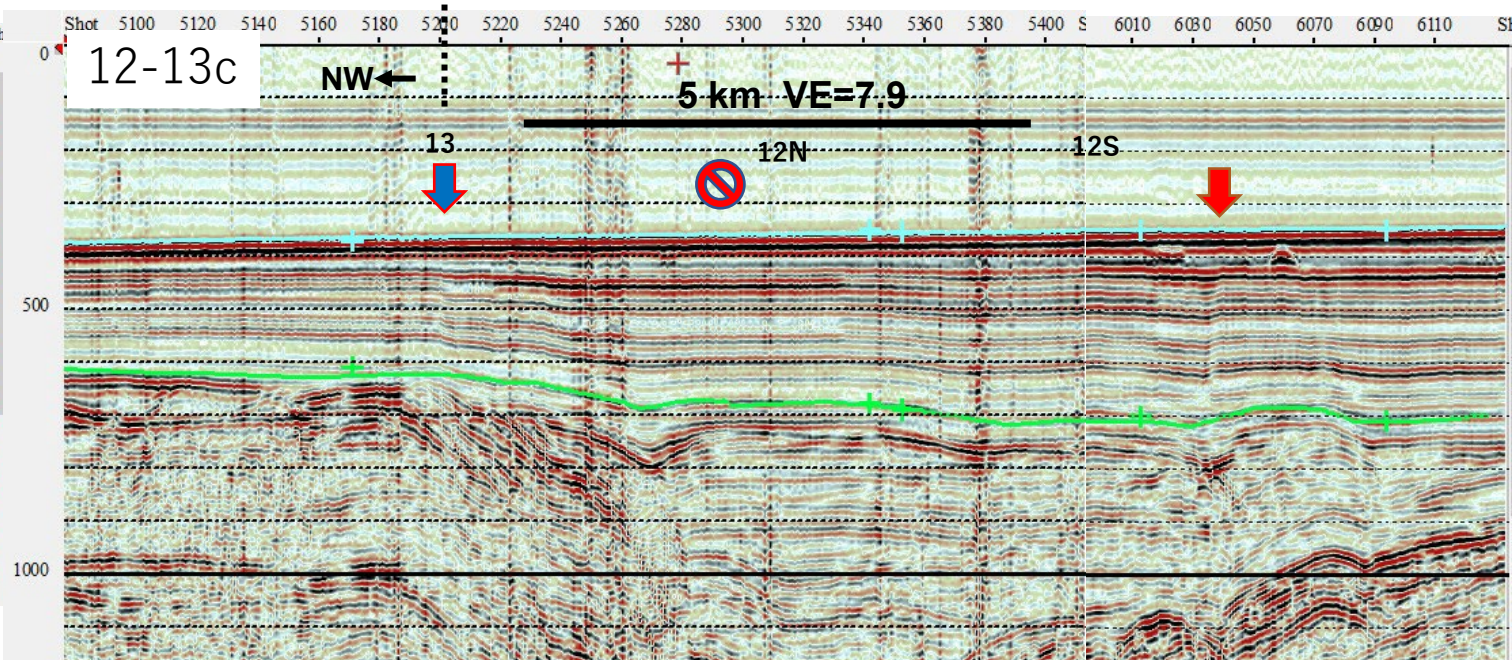

12-13d

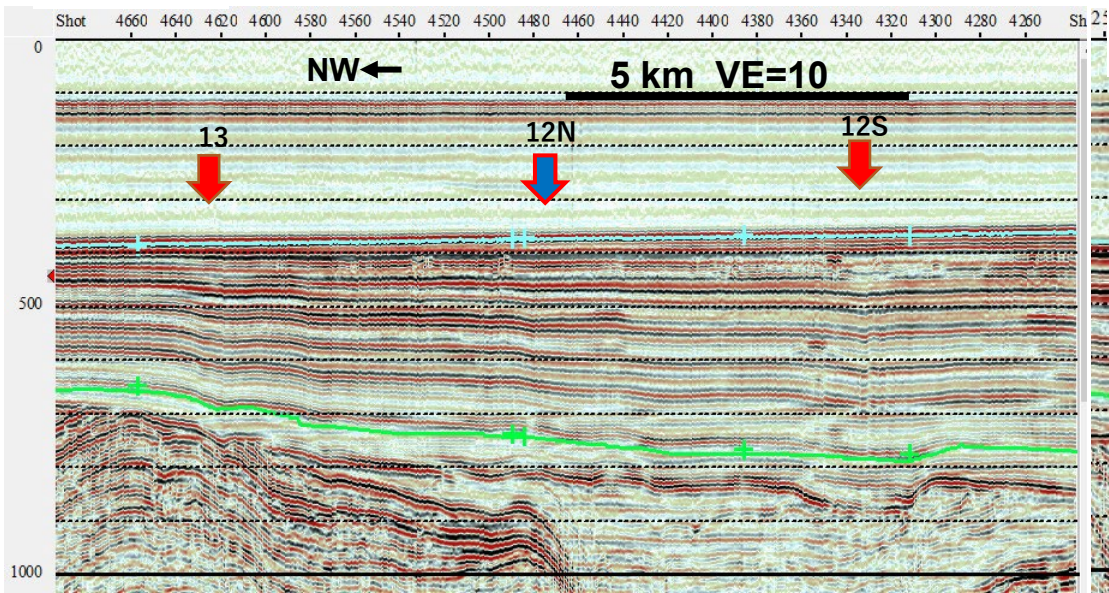

12-13e

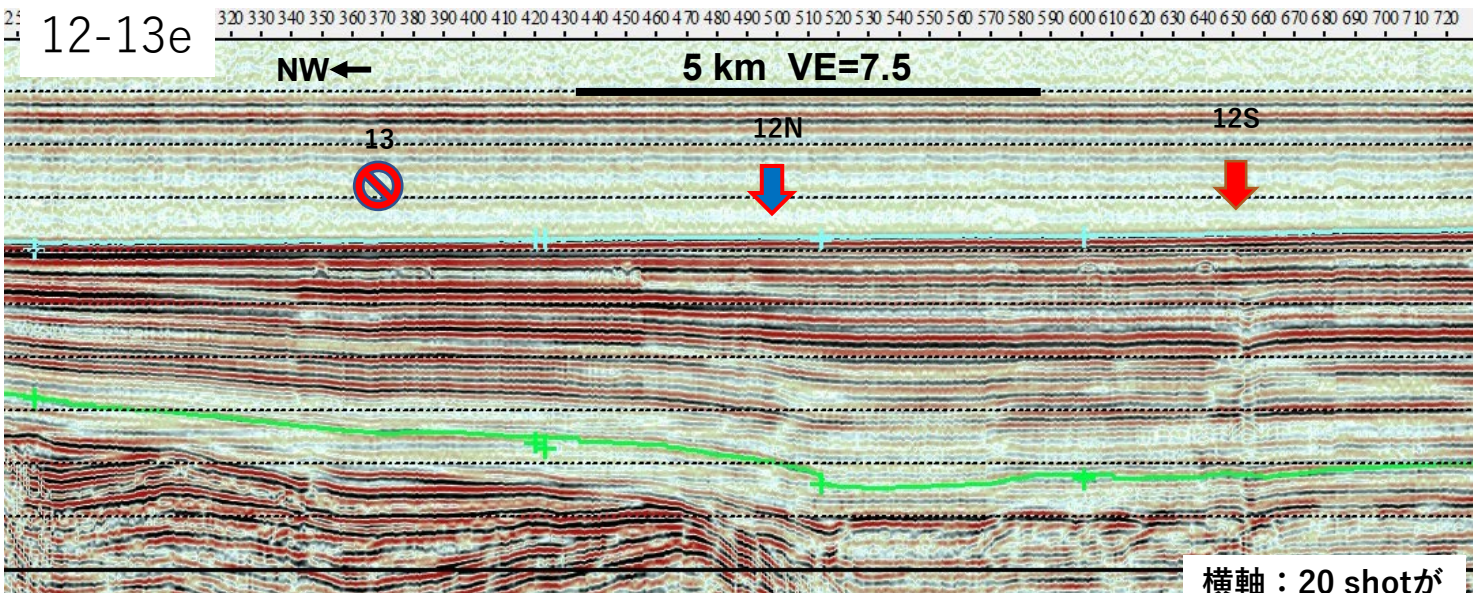

横軸：20 shotが
約600m
縦軸：ms

12-13f

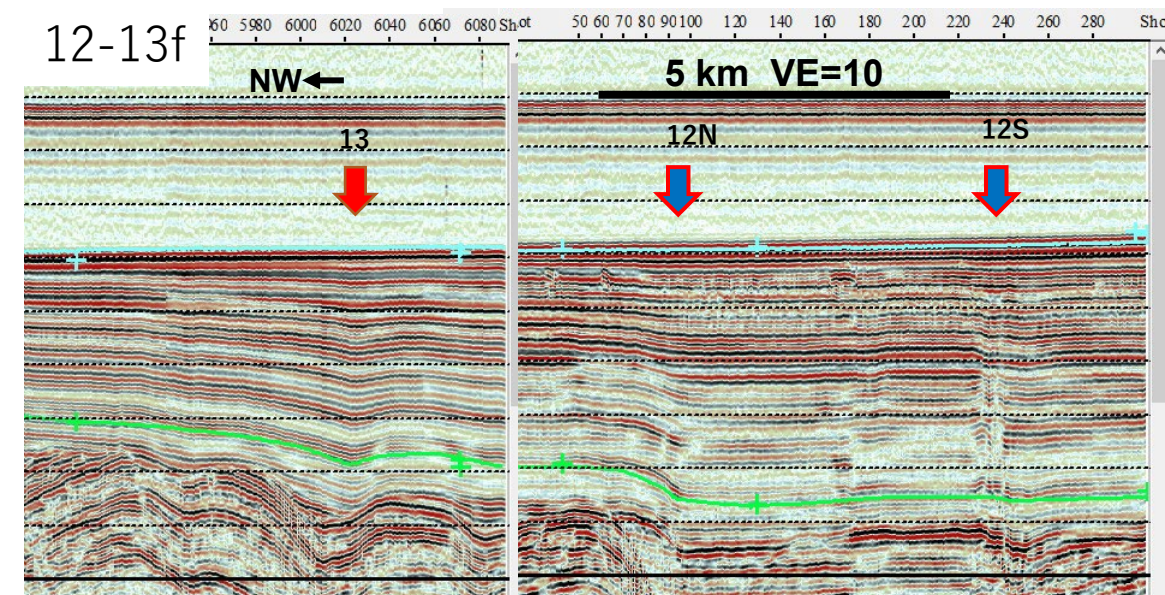

12-13g

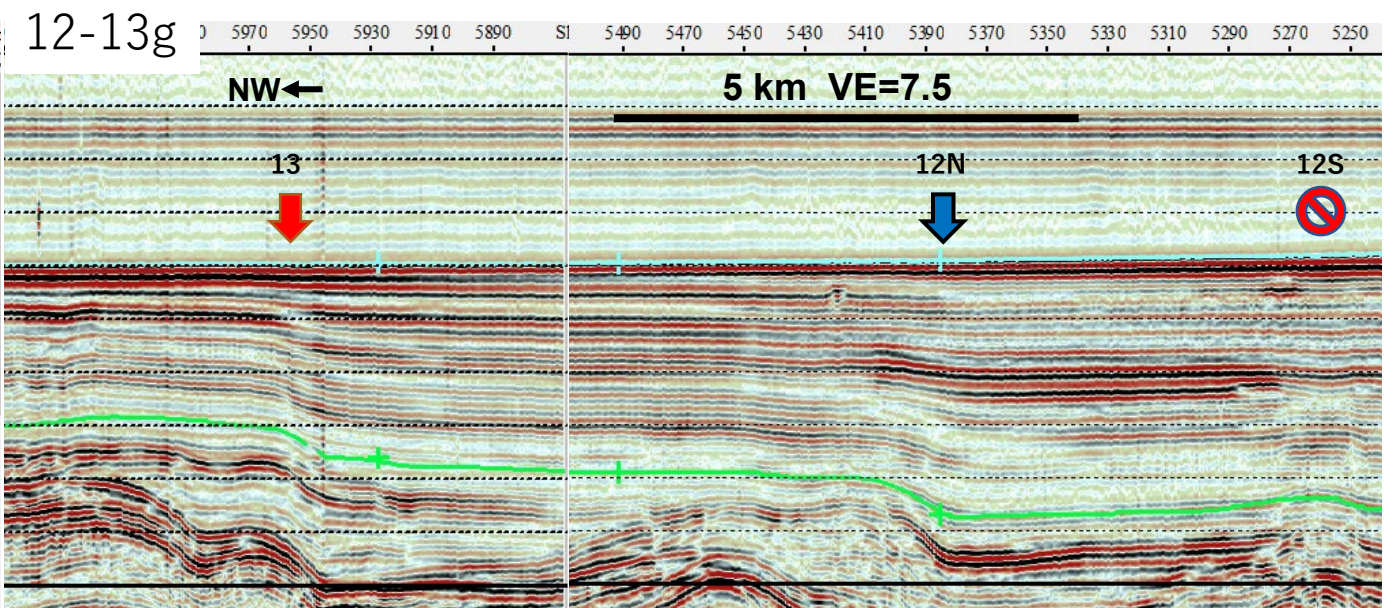

12-13h

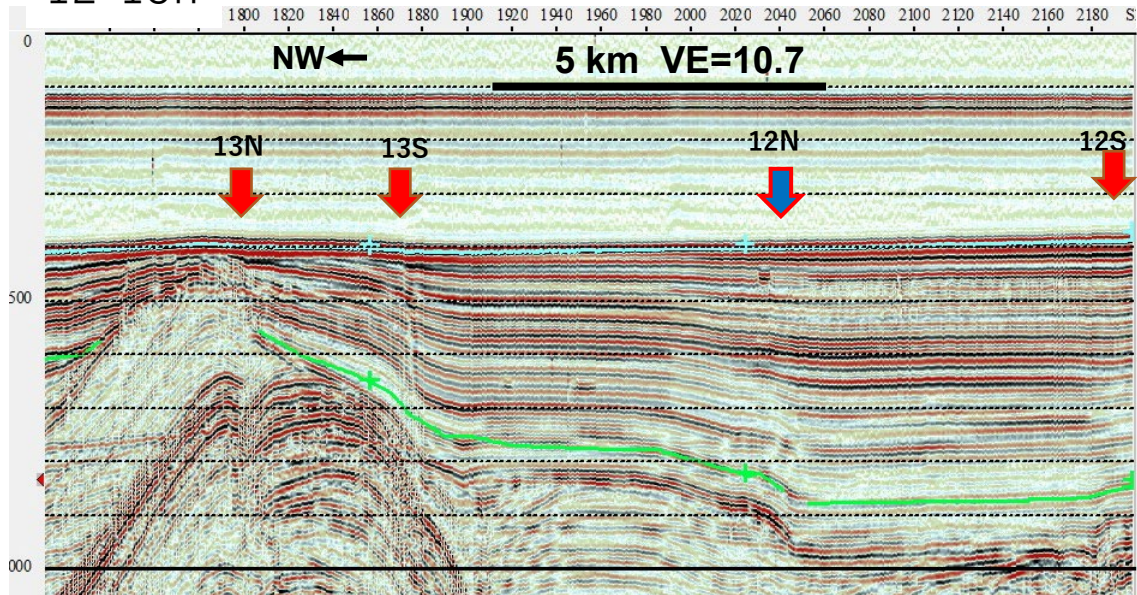

12-13i

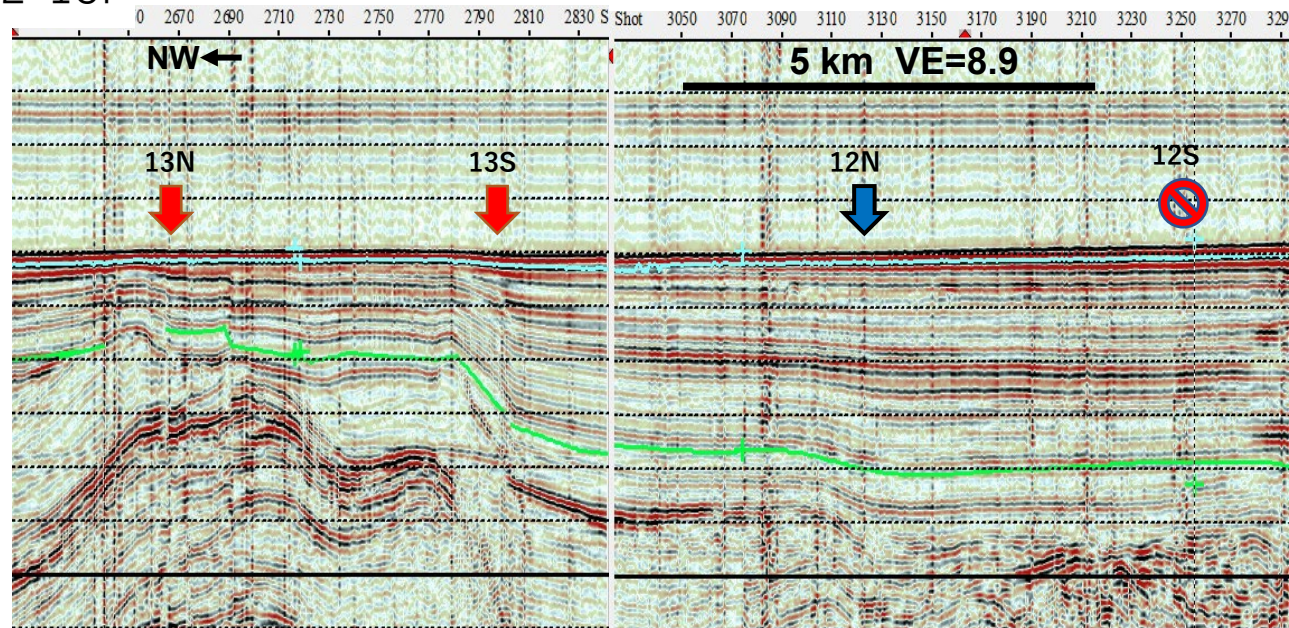

12-13j

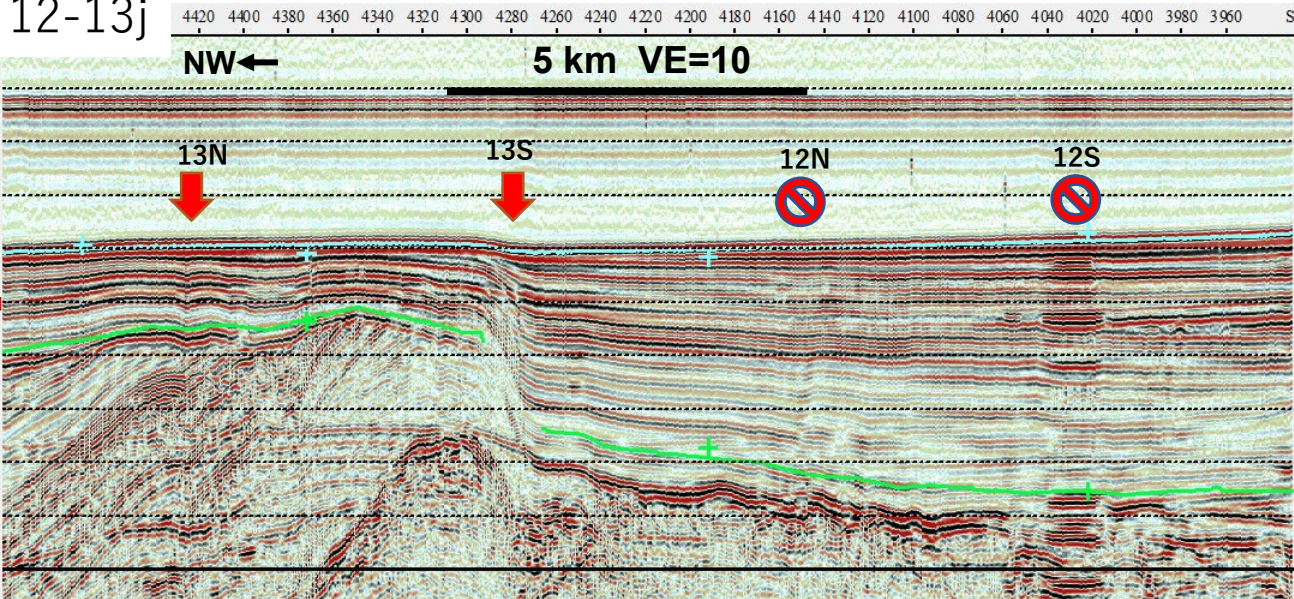

12-13k

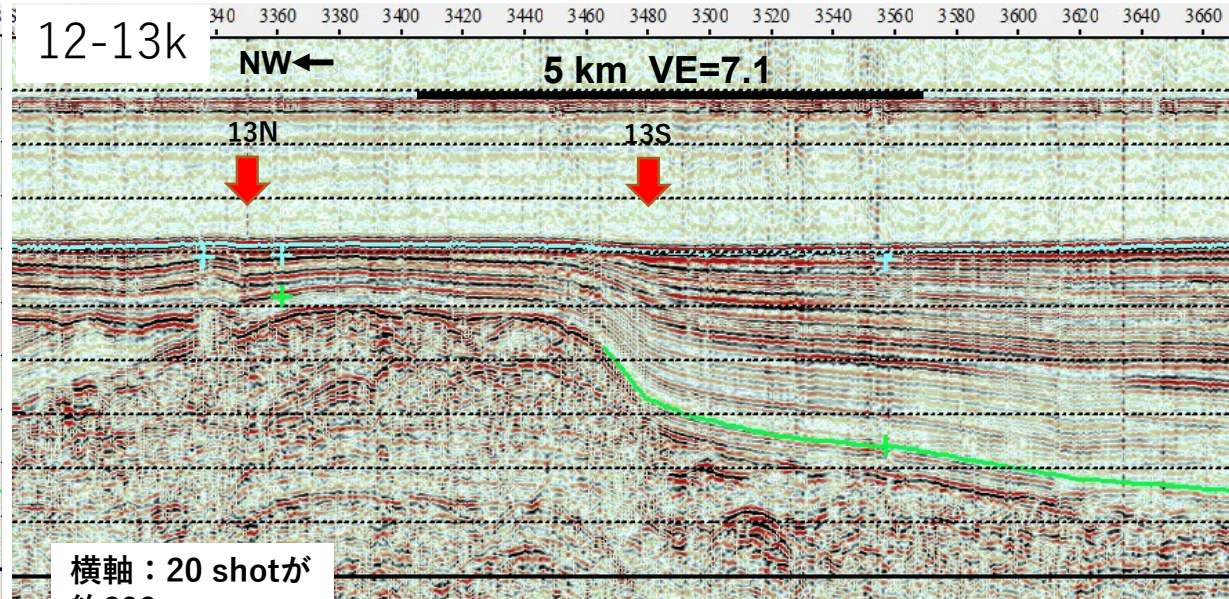

横軸：20 shotが
約600m
縦軸：ms

12-13l NW←

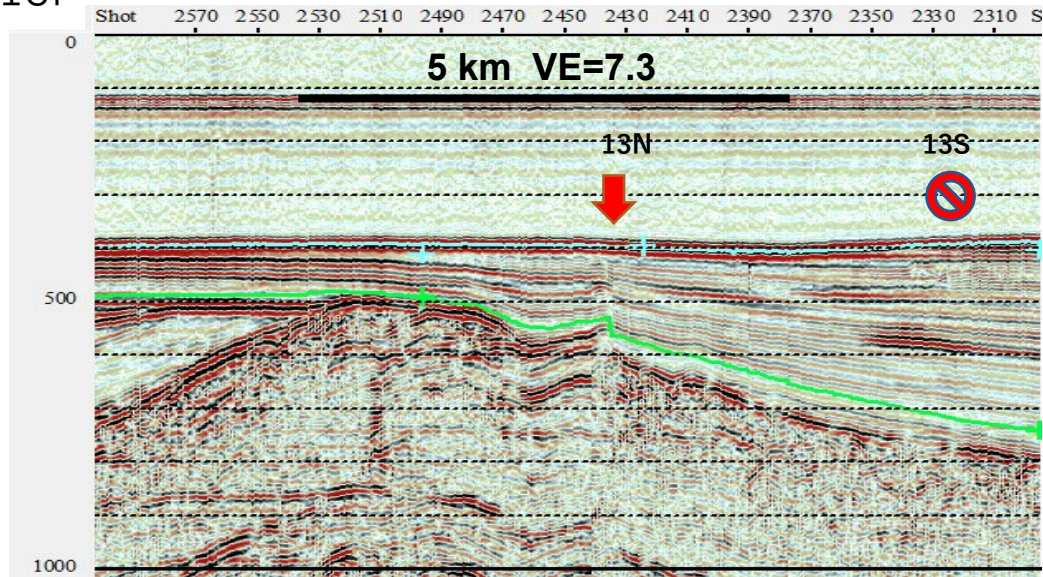

12-13m NW←

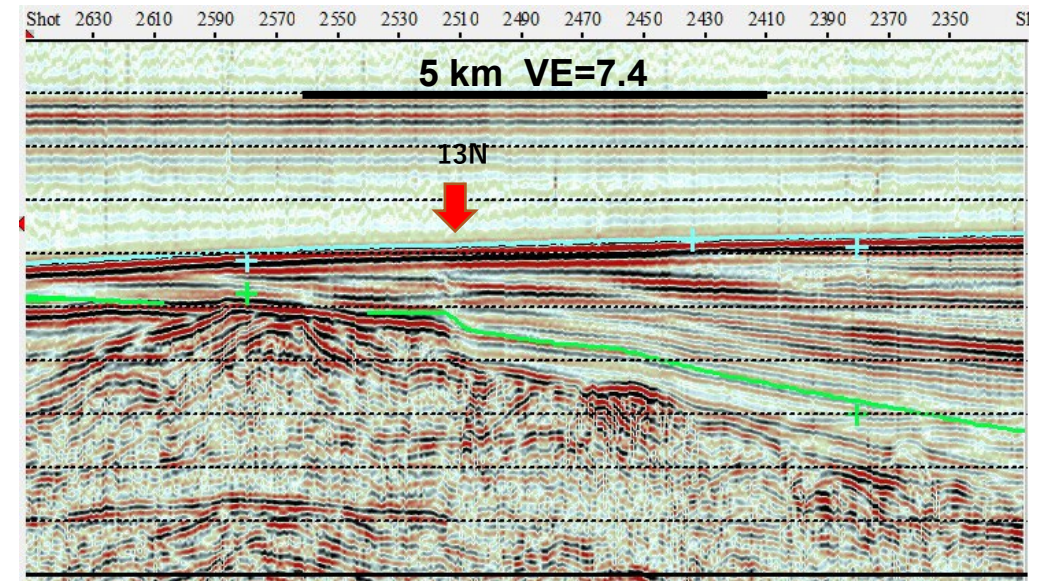

12-13 n NW←

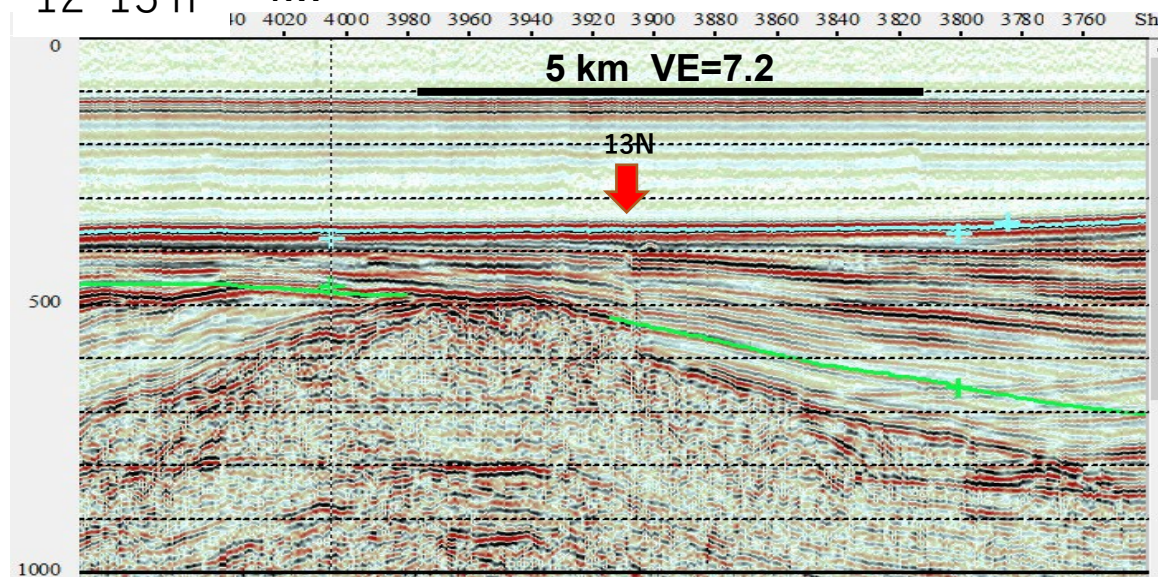

12-13A

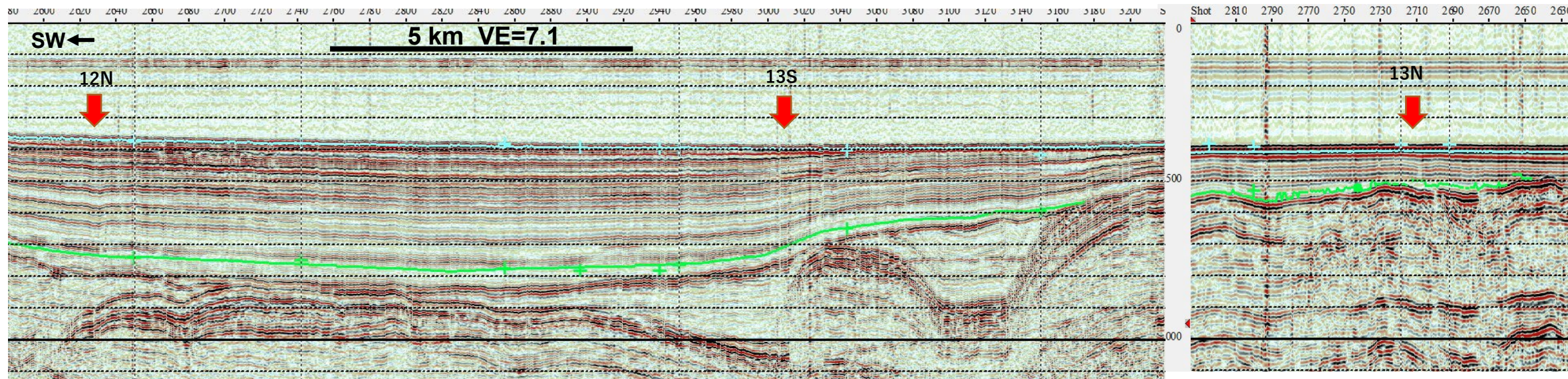

12-13B

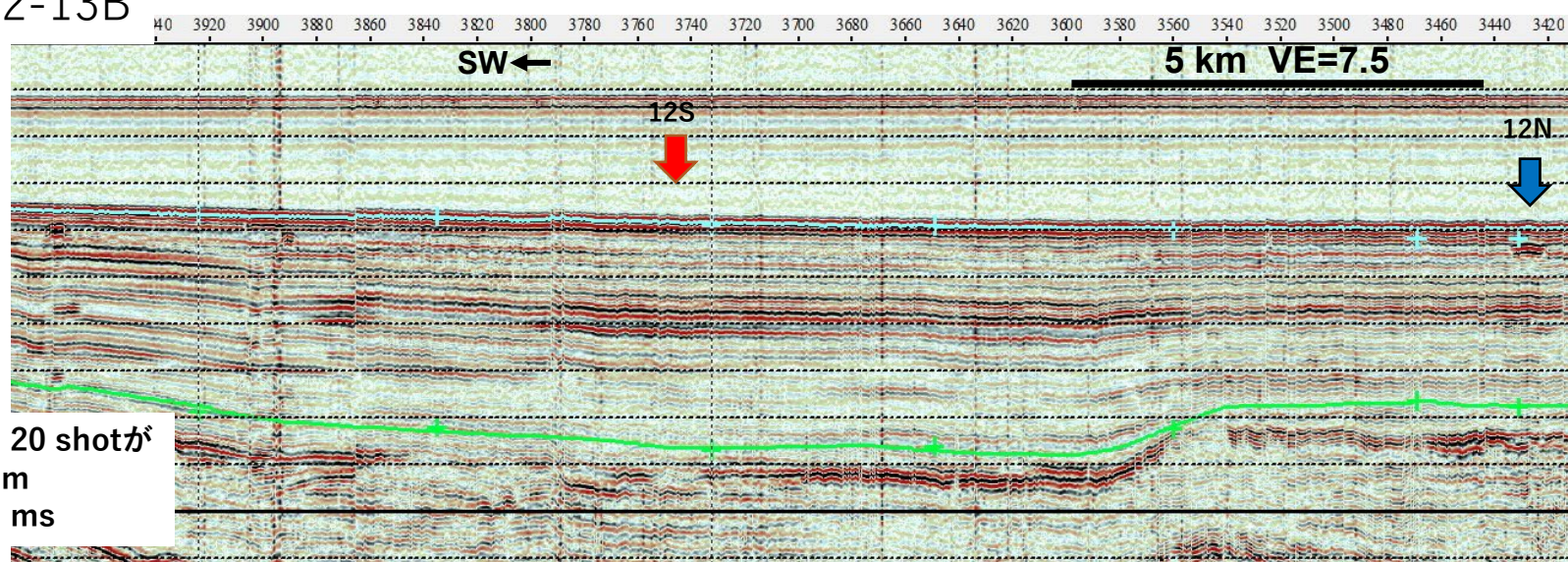

横軸：20 shotが
約600m
縦軸：ms

12-13C

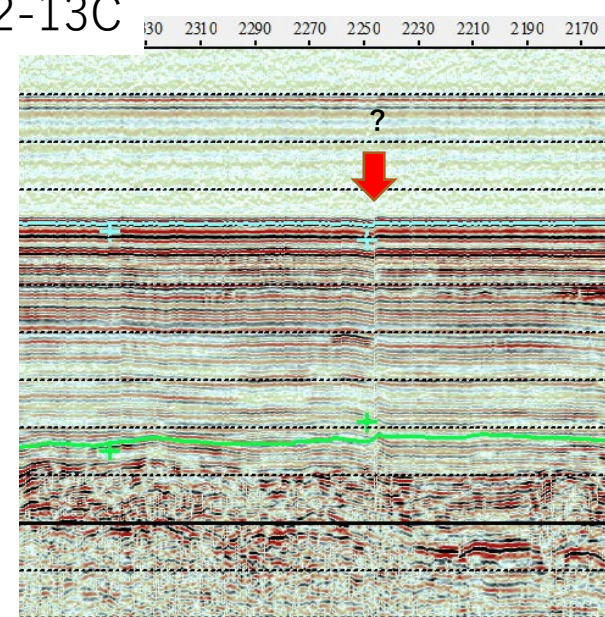

さらに縦方向に拡大した反射断面

12-13c
VE=17

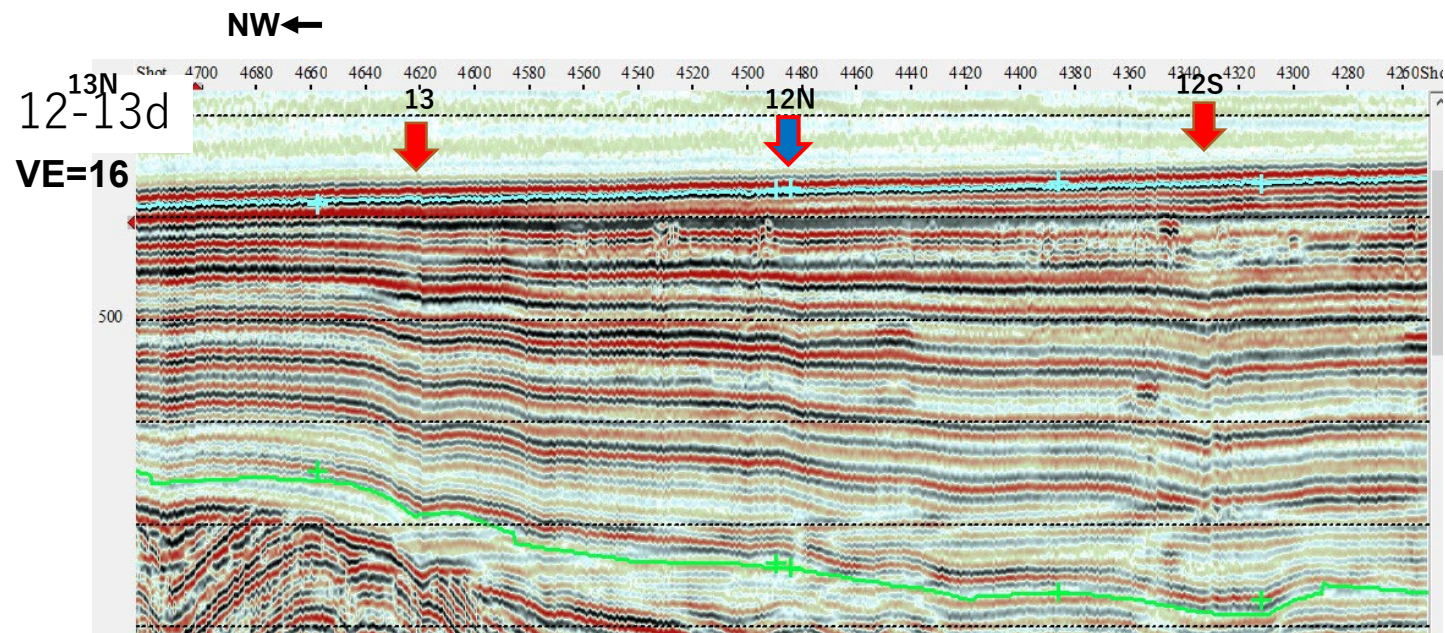
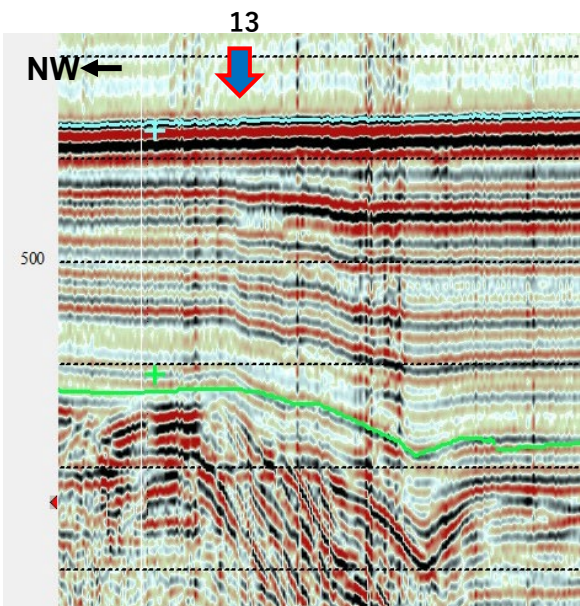

12-13e
VE=16

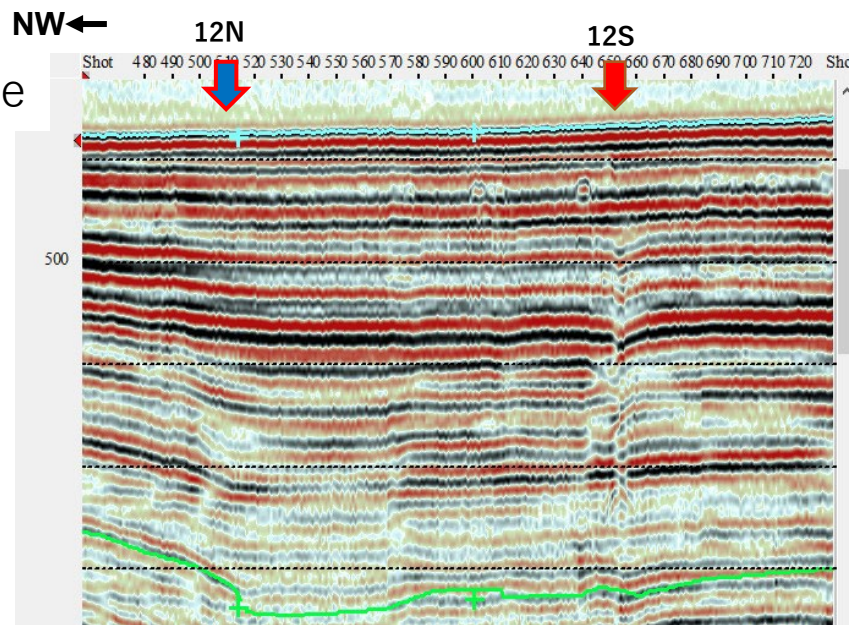

12-13f
VE=16

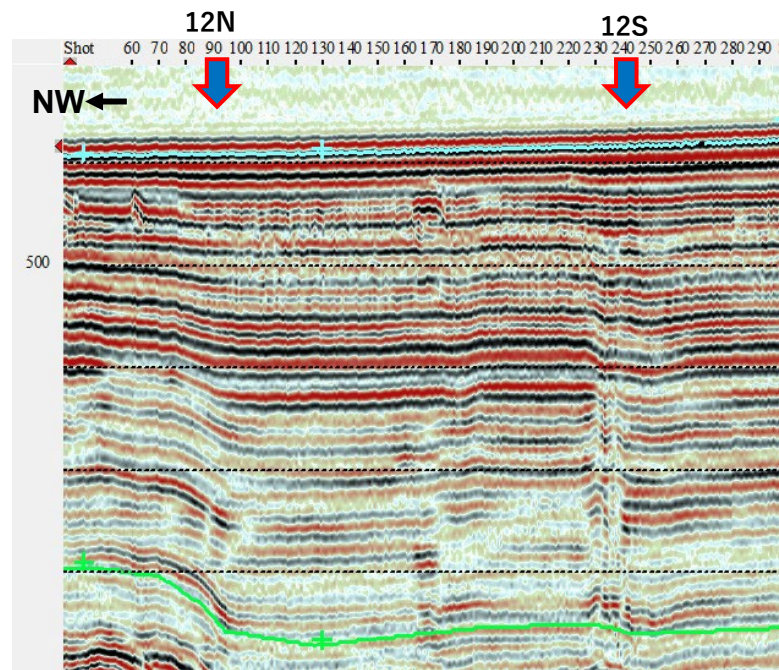

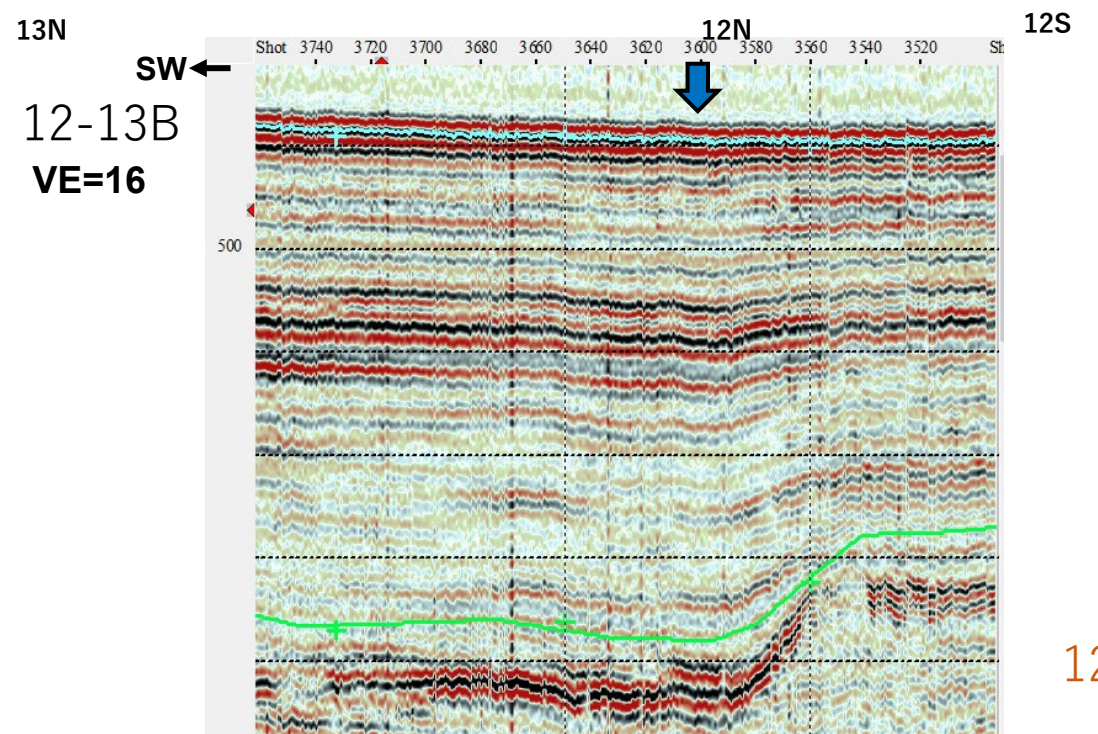
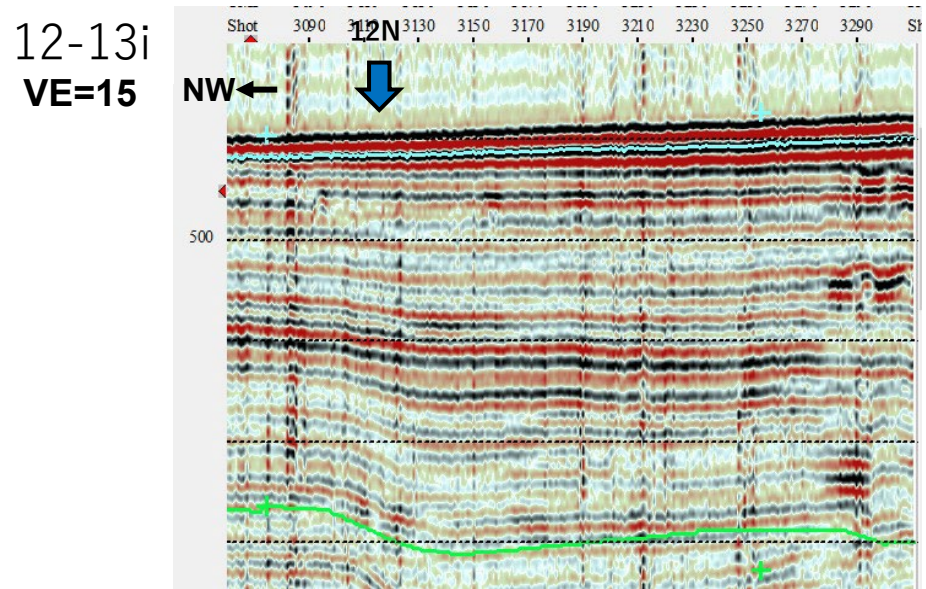
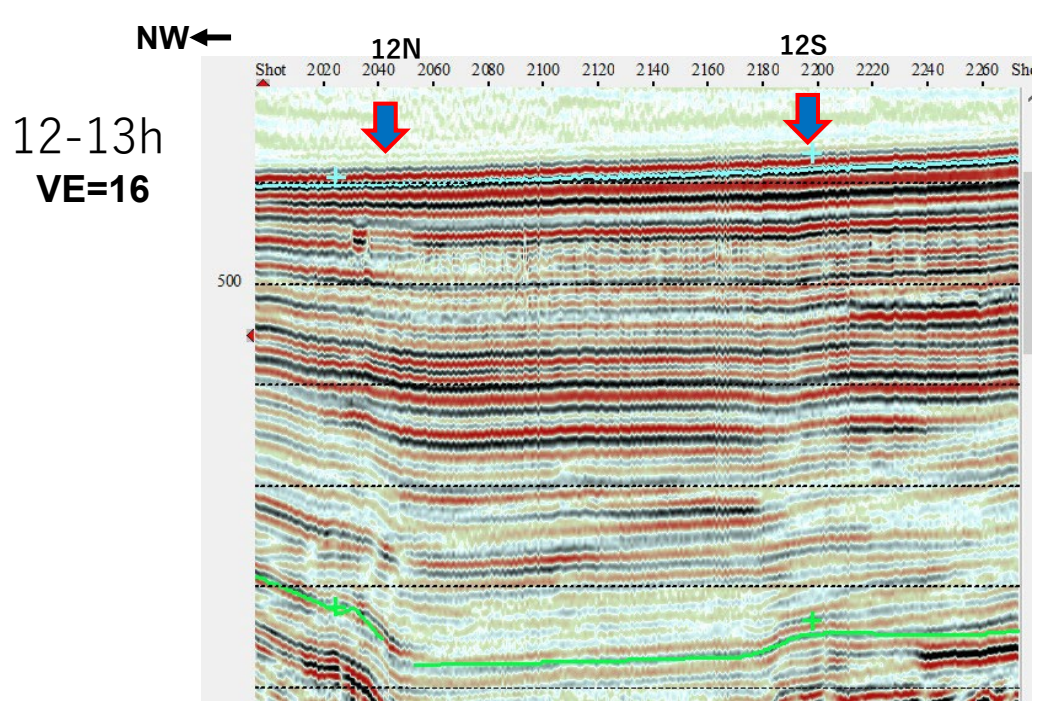
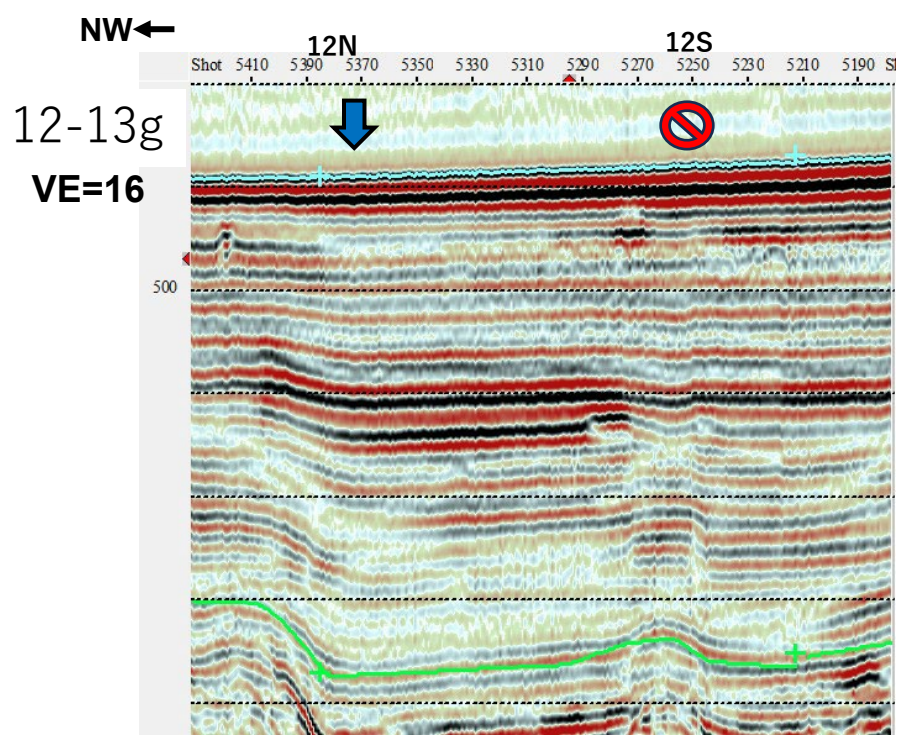

ゲンタツ瀬南方

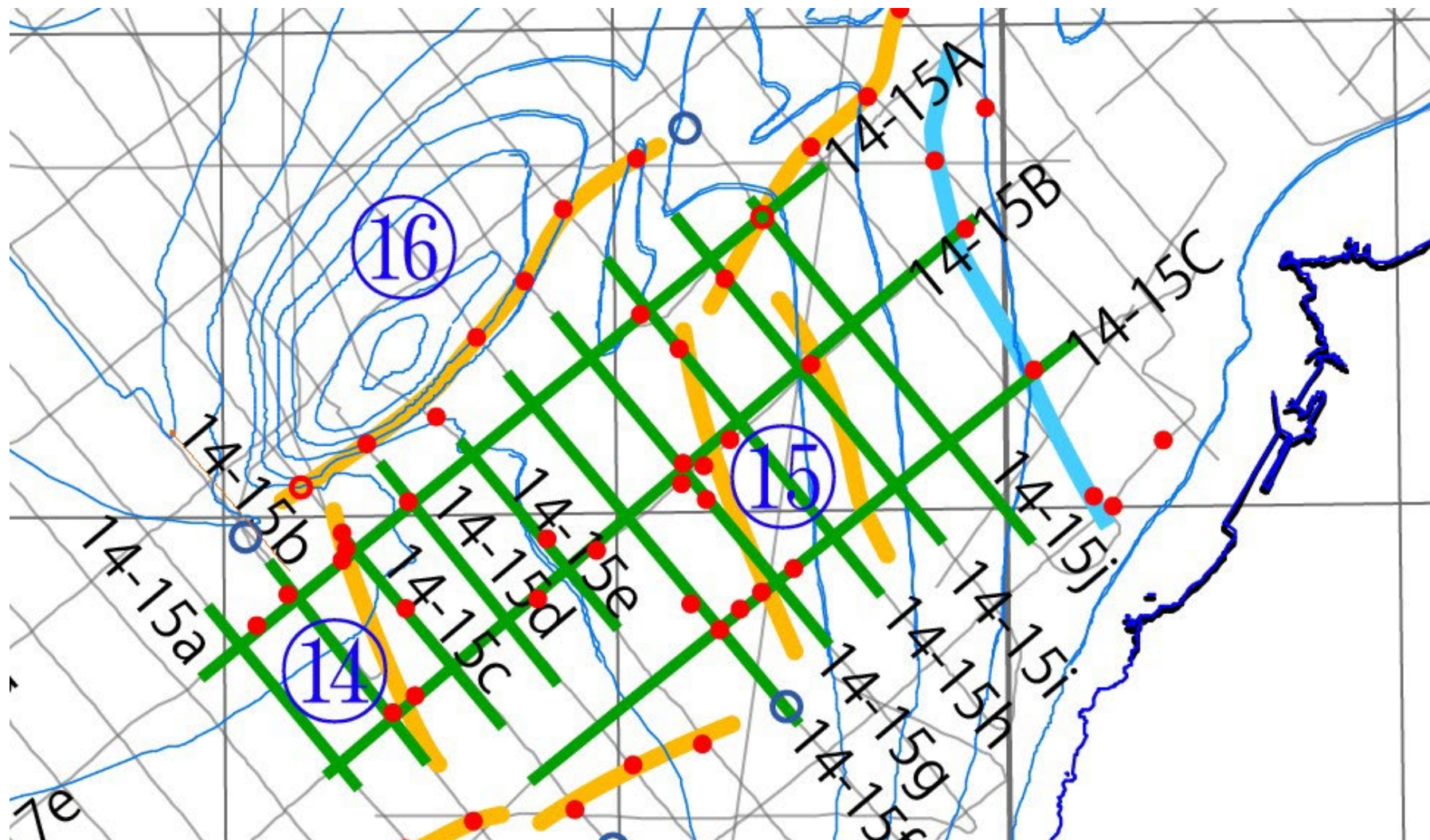
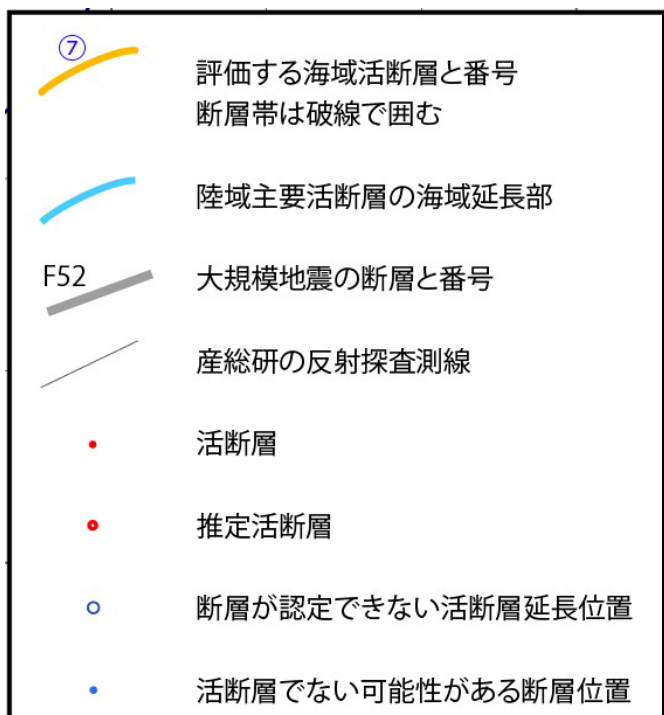

14-15A

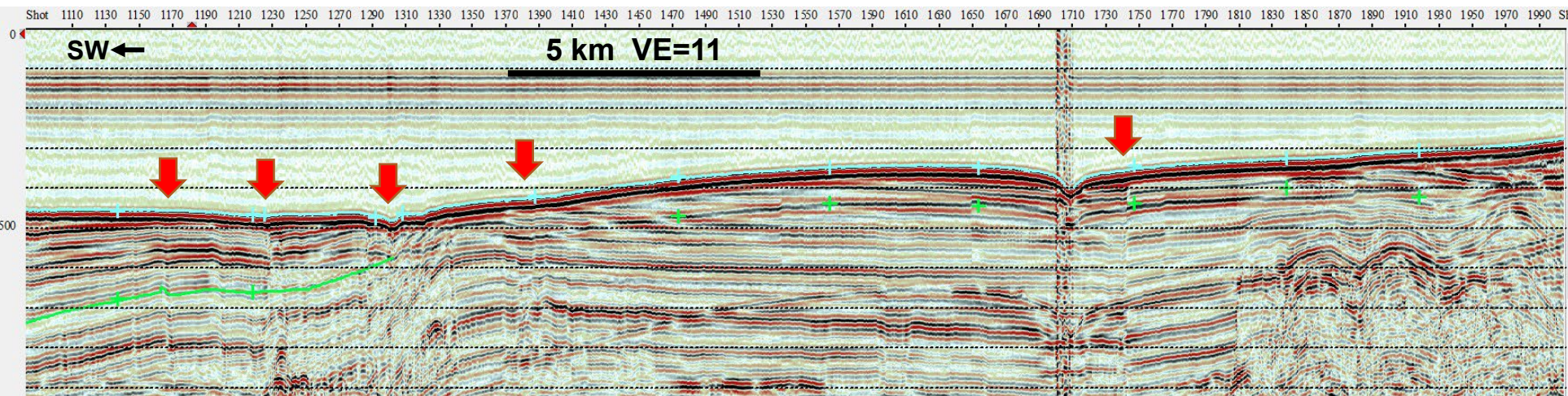

⑭ + ⑮

14-15B

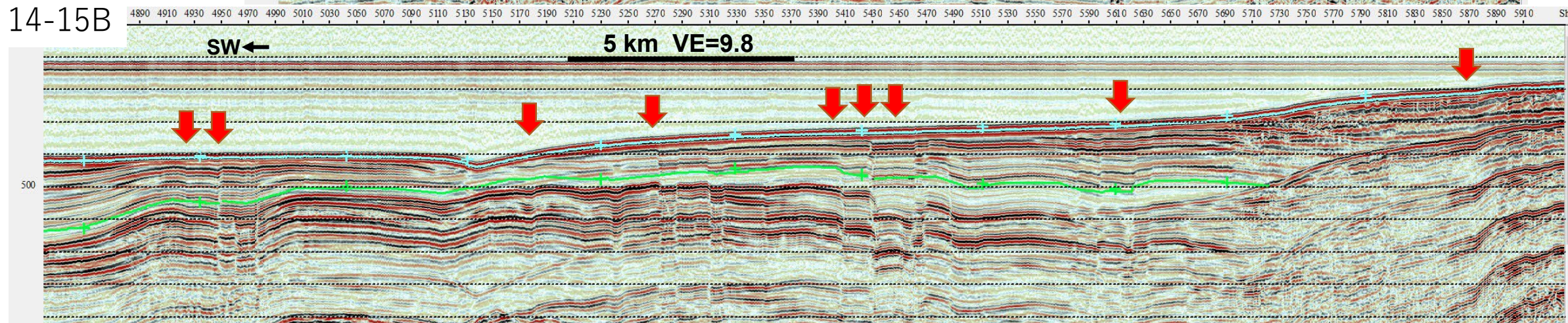

14-15C

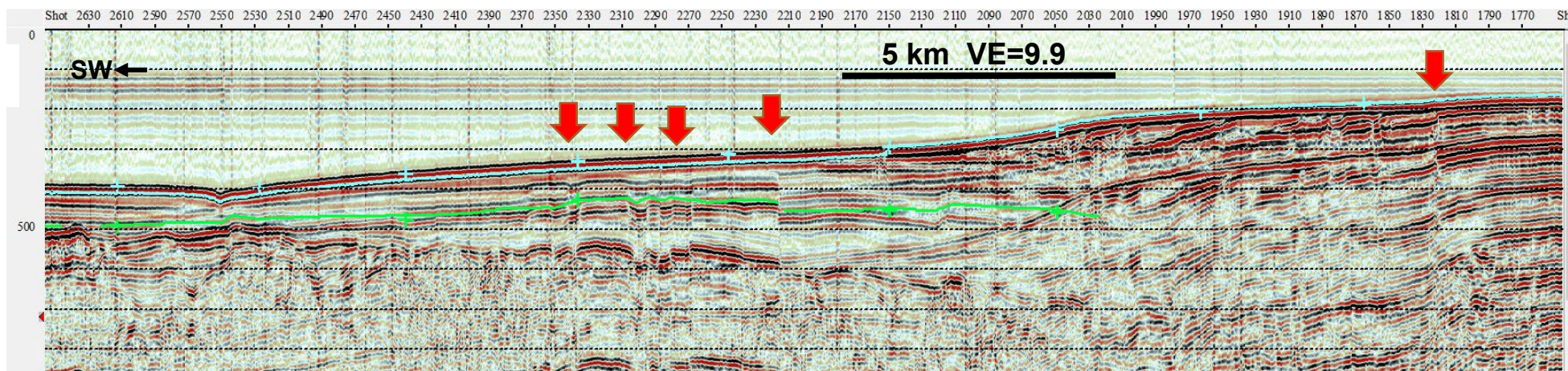

横軸：20 shotが
約600m
縦軸：ms

14 + 15

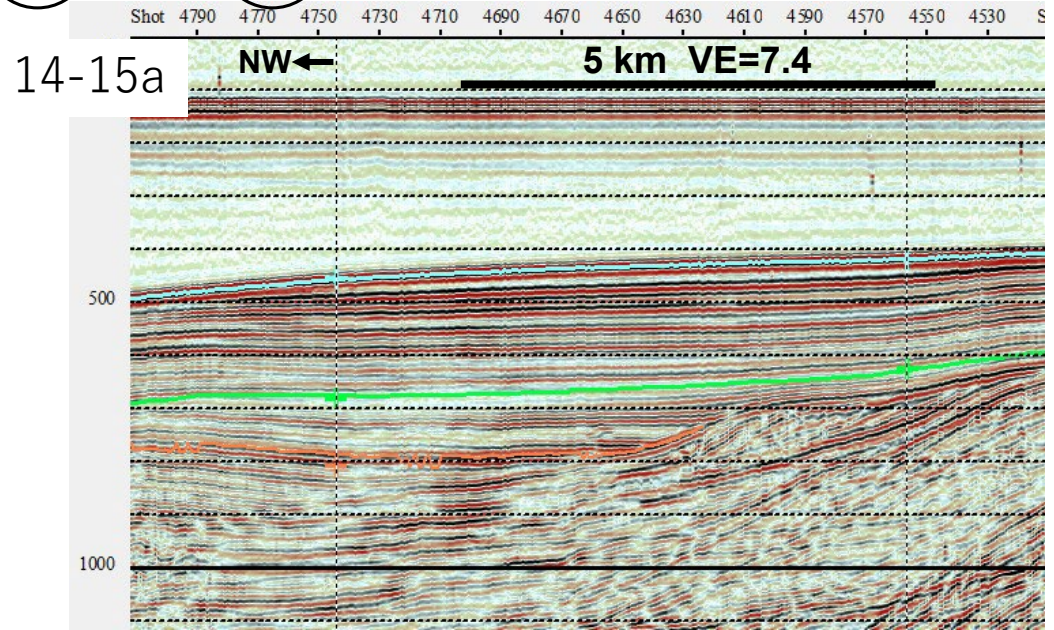

14-15b

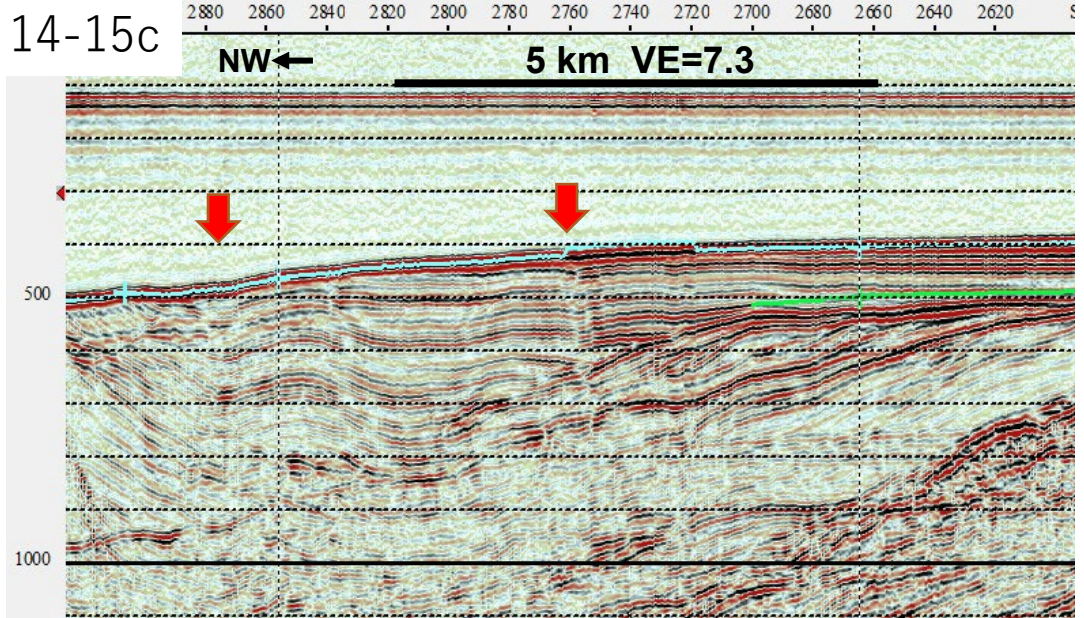
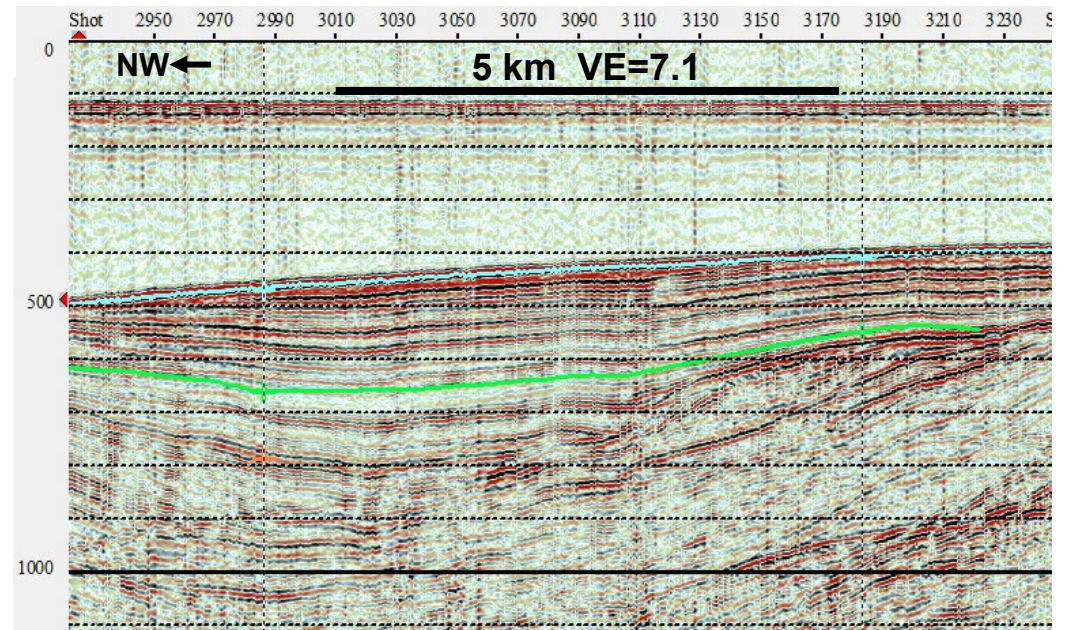

14-15d

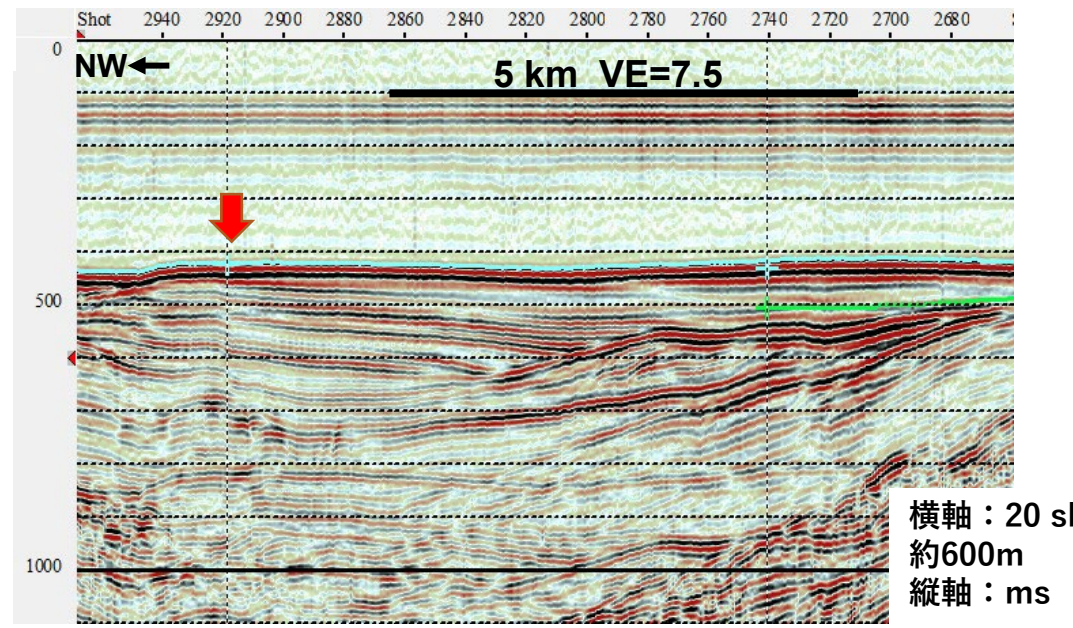

横軸：20 shotが
約600m
縦軸：ms

14-15e

①④ + ①⑤

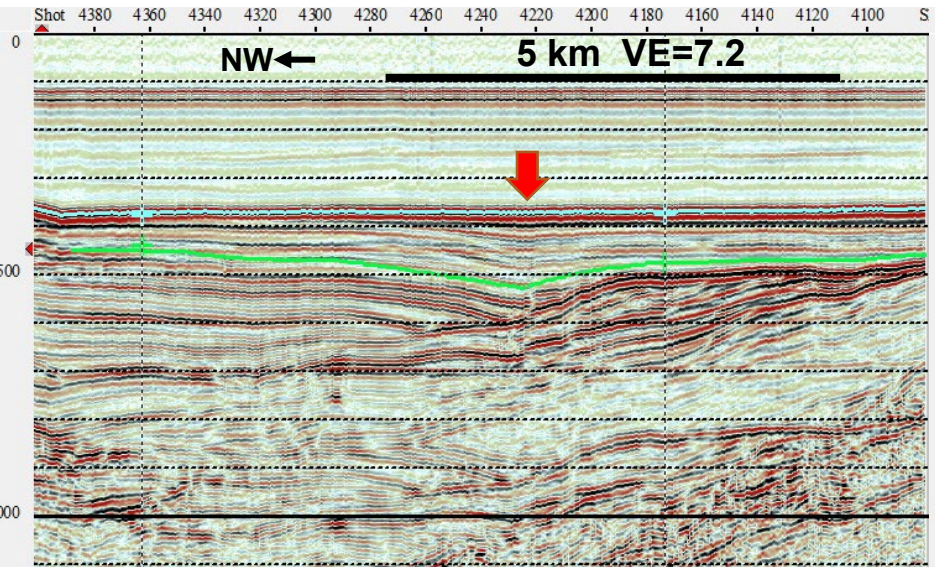

14-15f

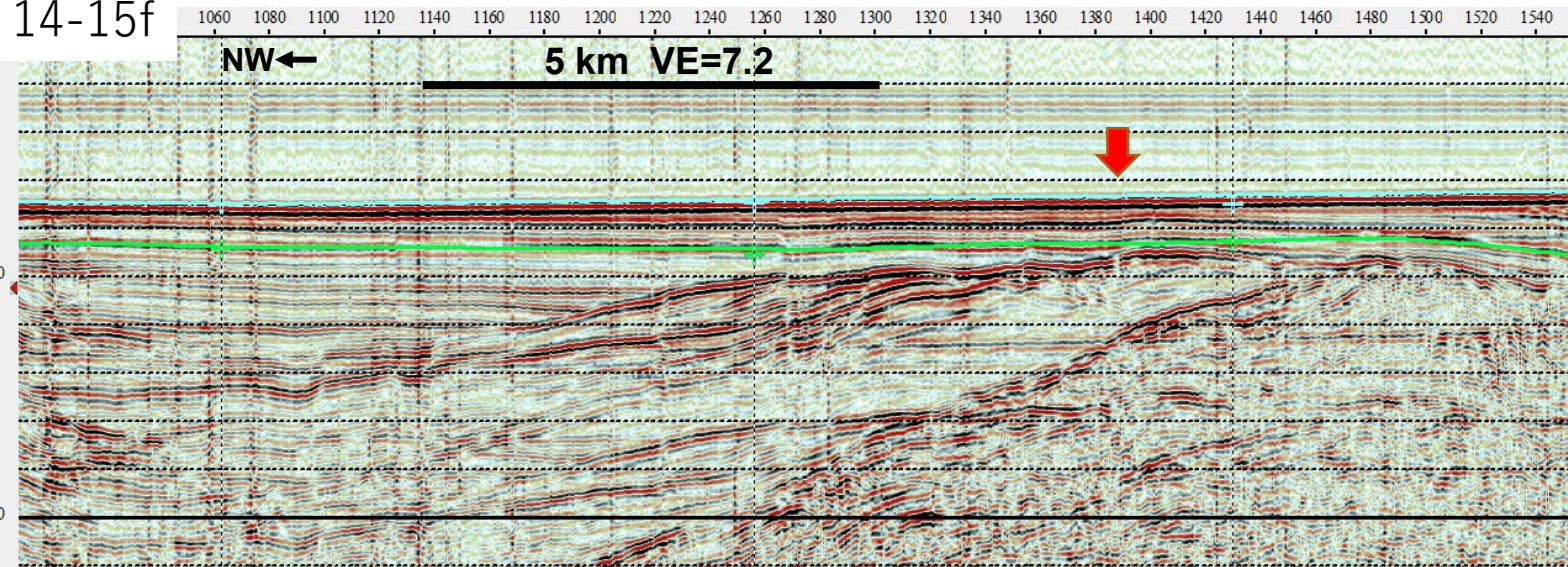

14-15g

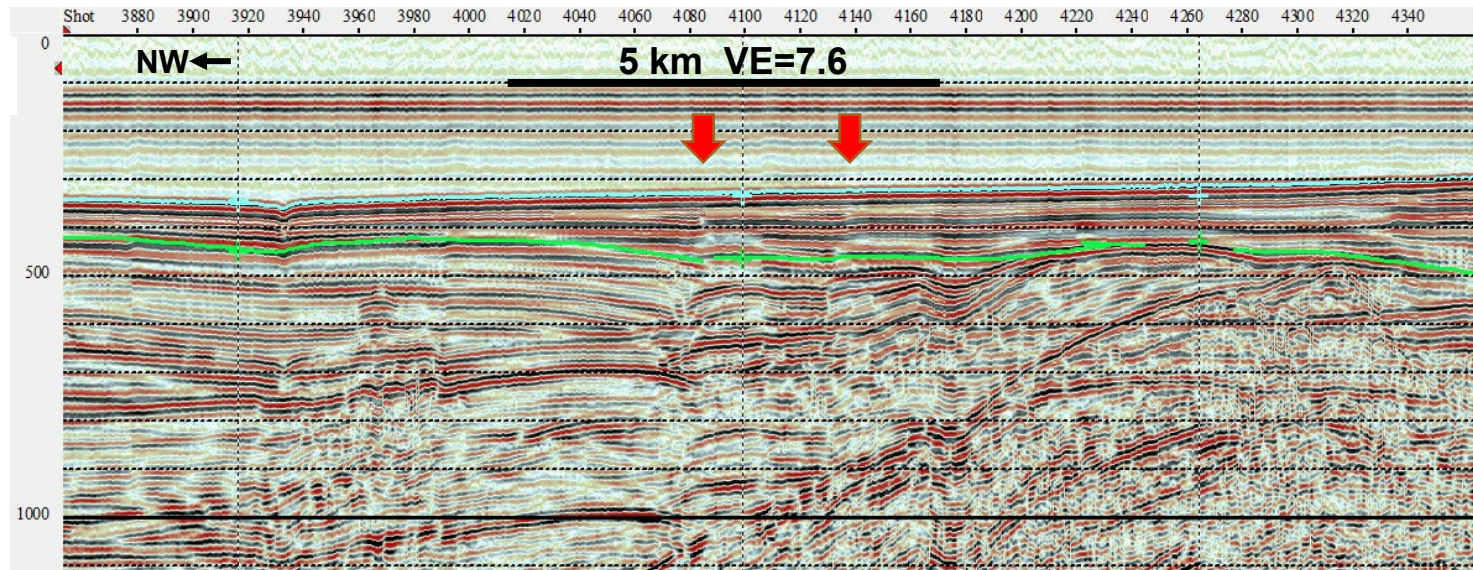

横軸：20 shotが
約600m
縦軸：ms

①④ + ①⑤

14-15h

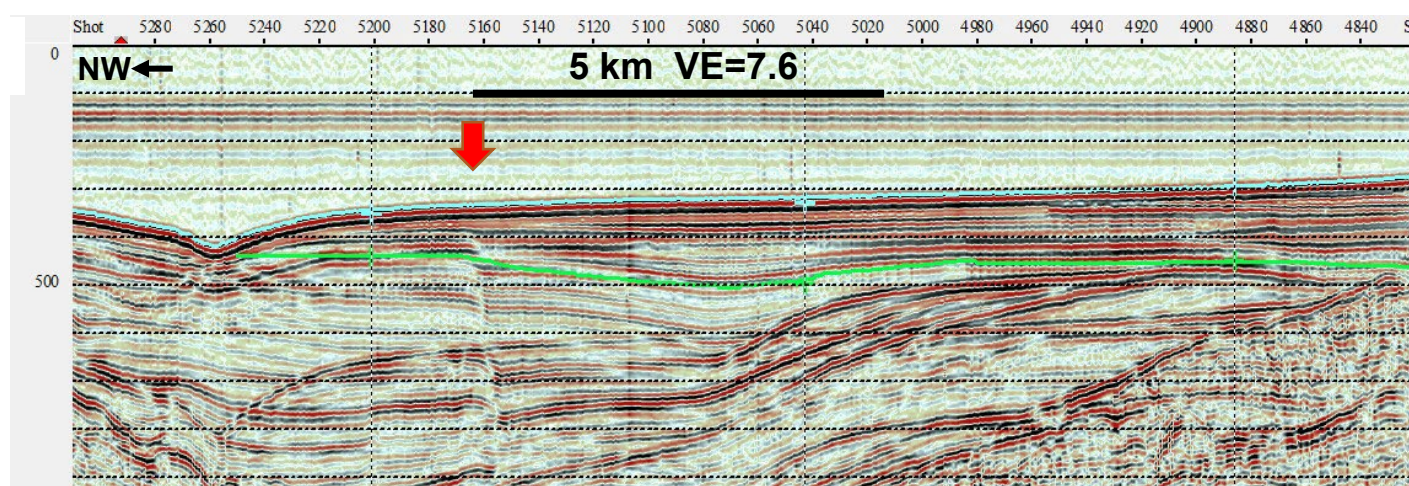

14-15i

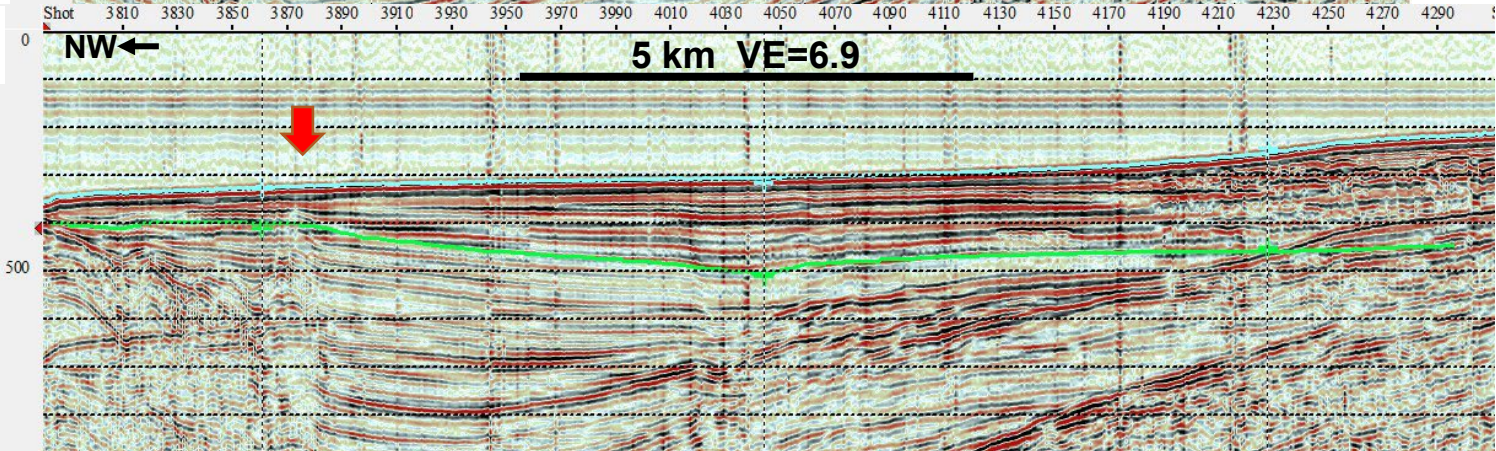

14-15j

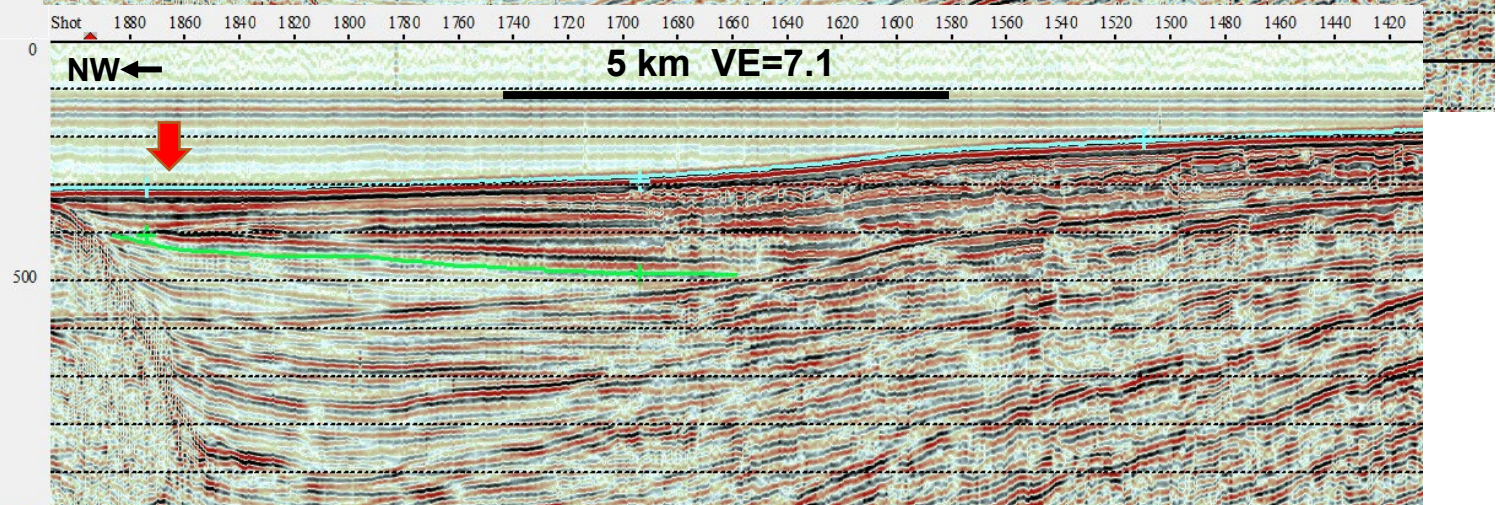

横軸：20 shotが
約600m
縦軸：ms

ゲンタツ瀬・
大グリ・
加佐ノ岬沖

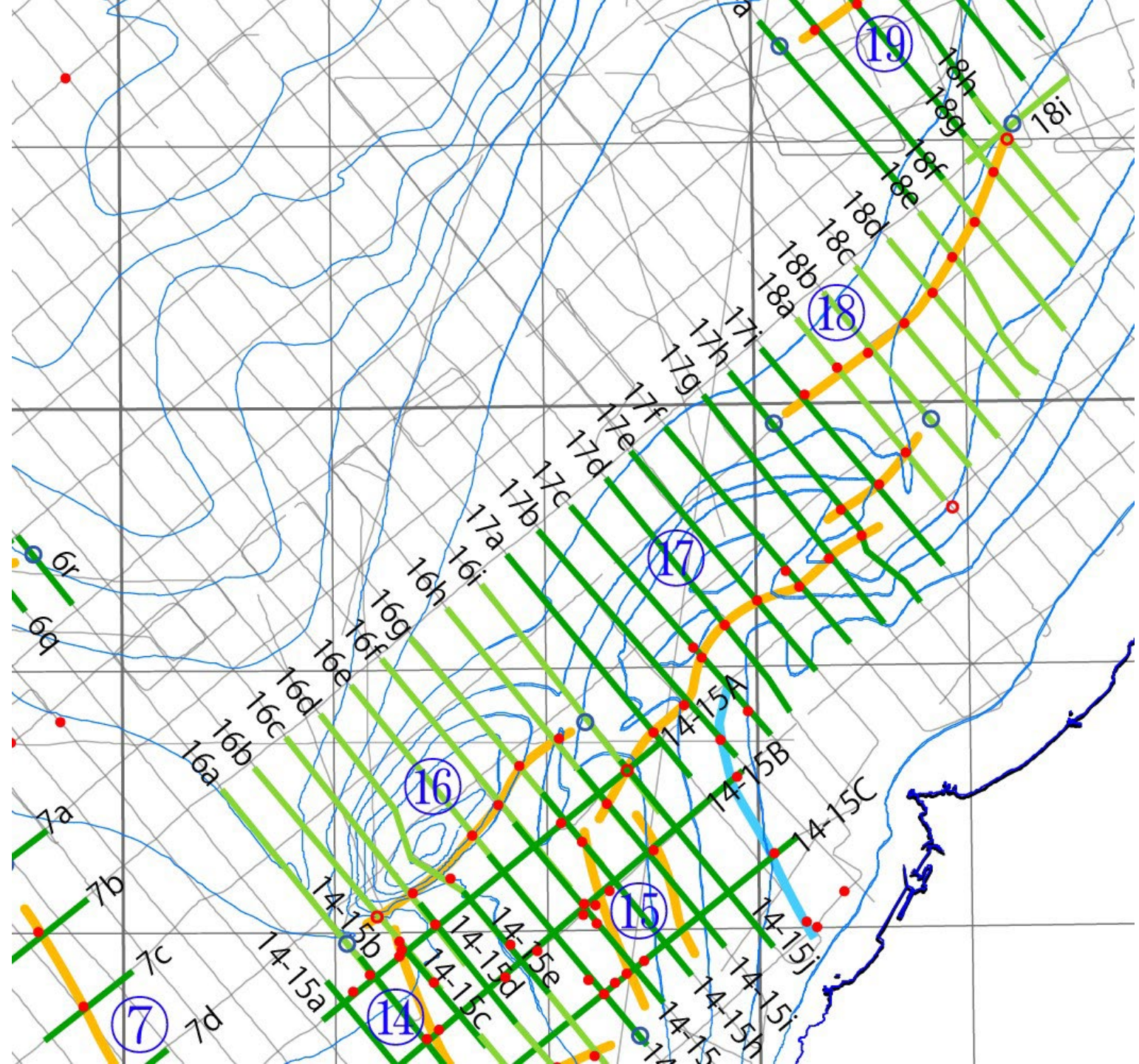
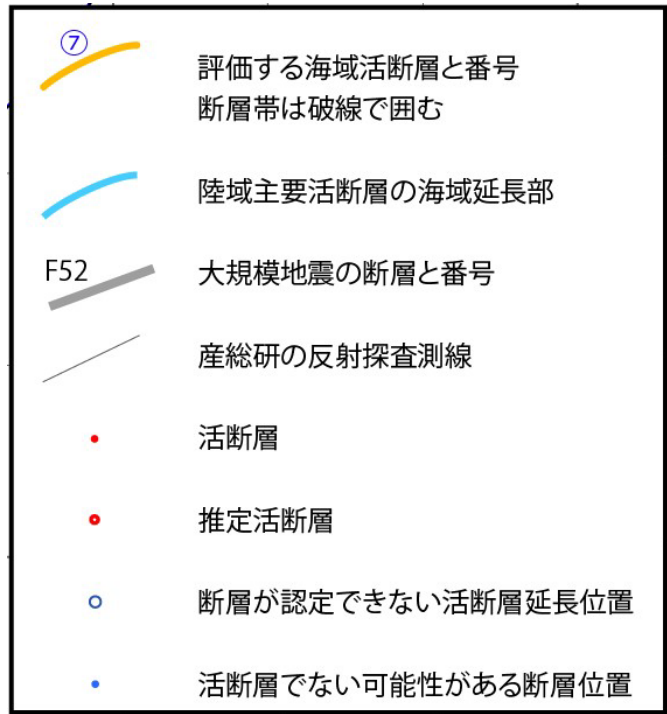

16

16a

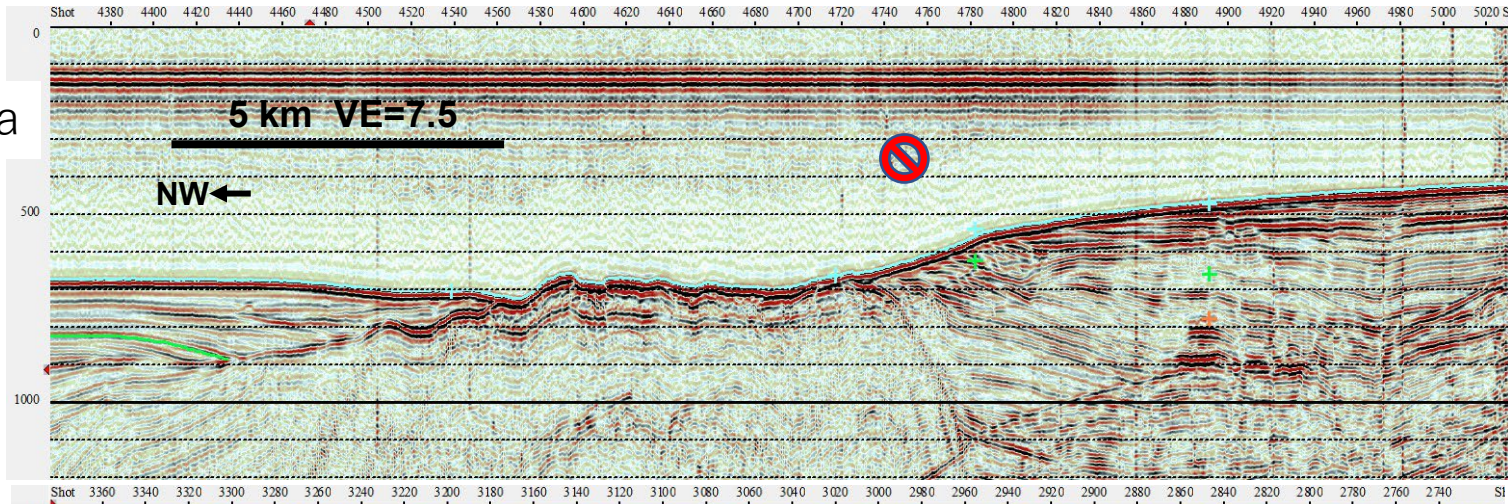

16b

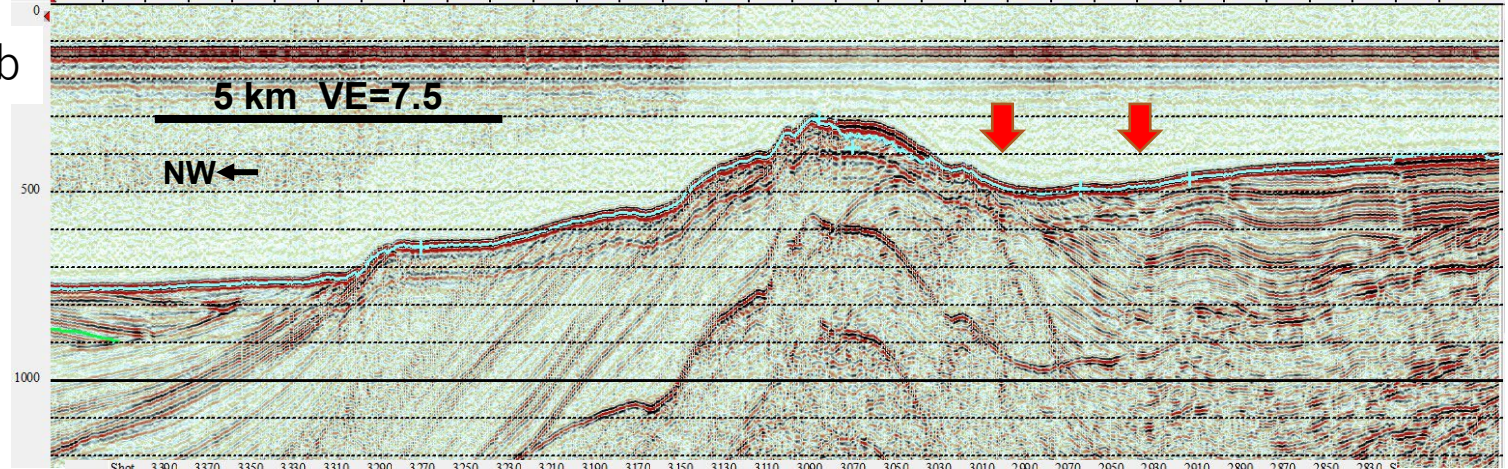

16c

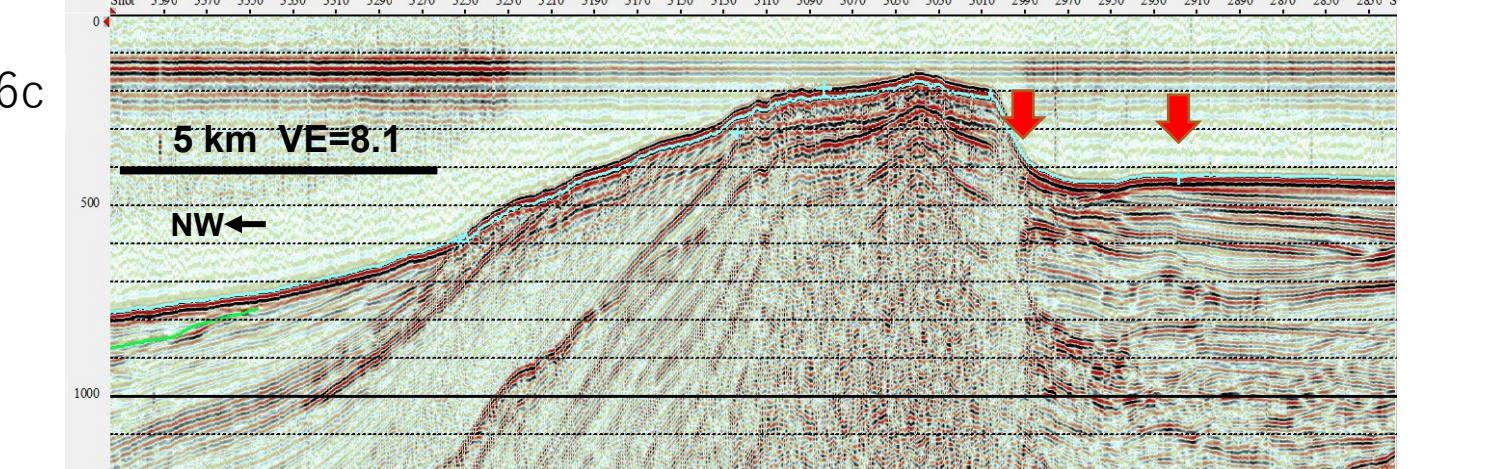

16d

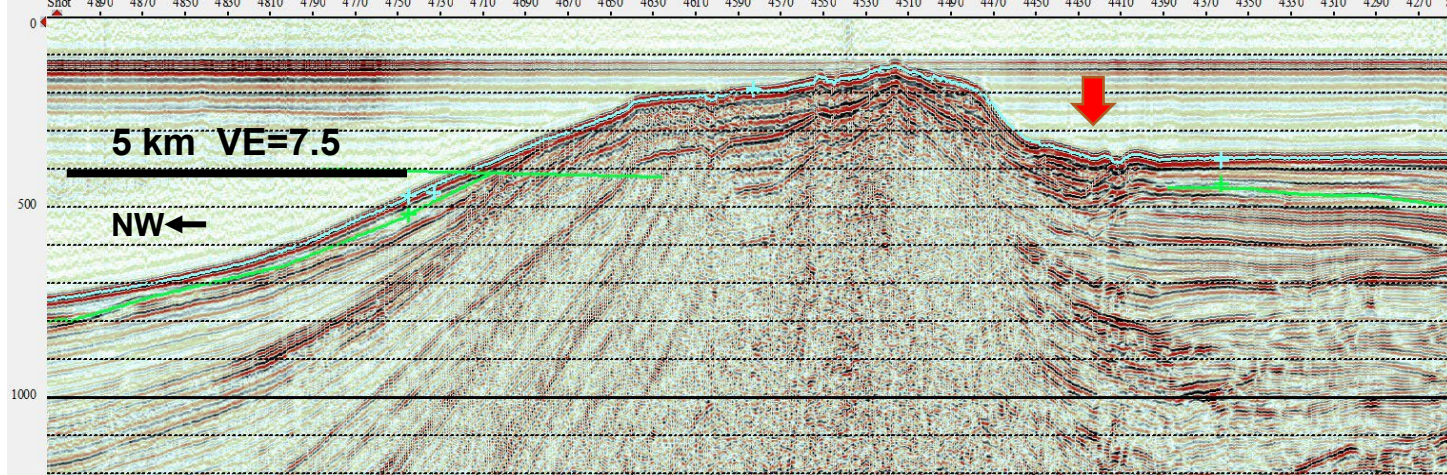

16e

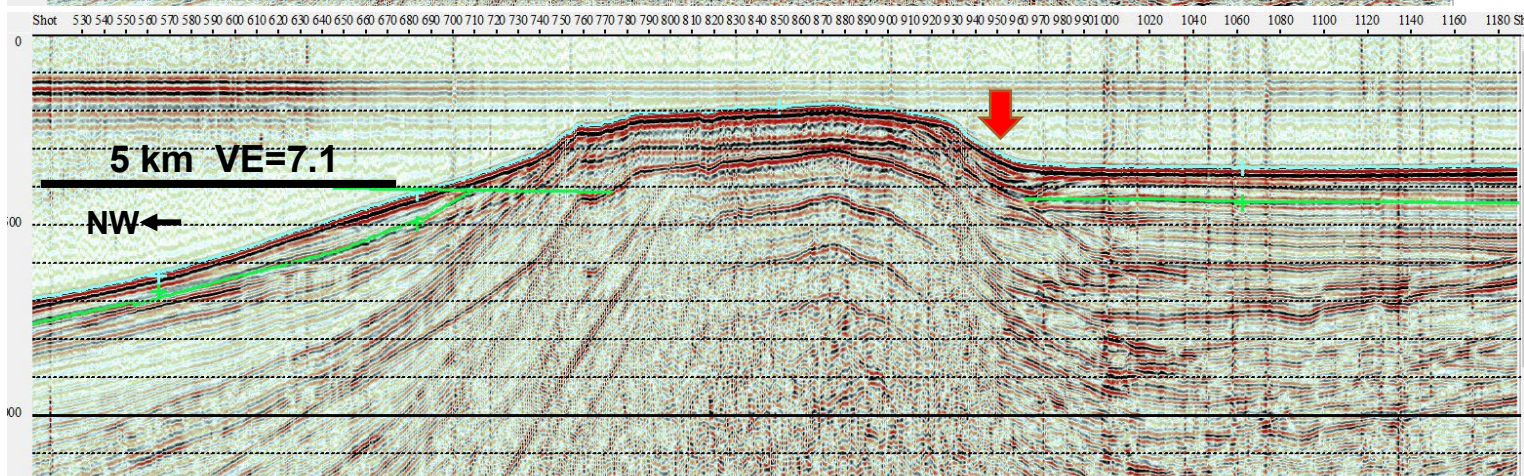

16f

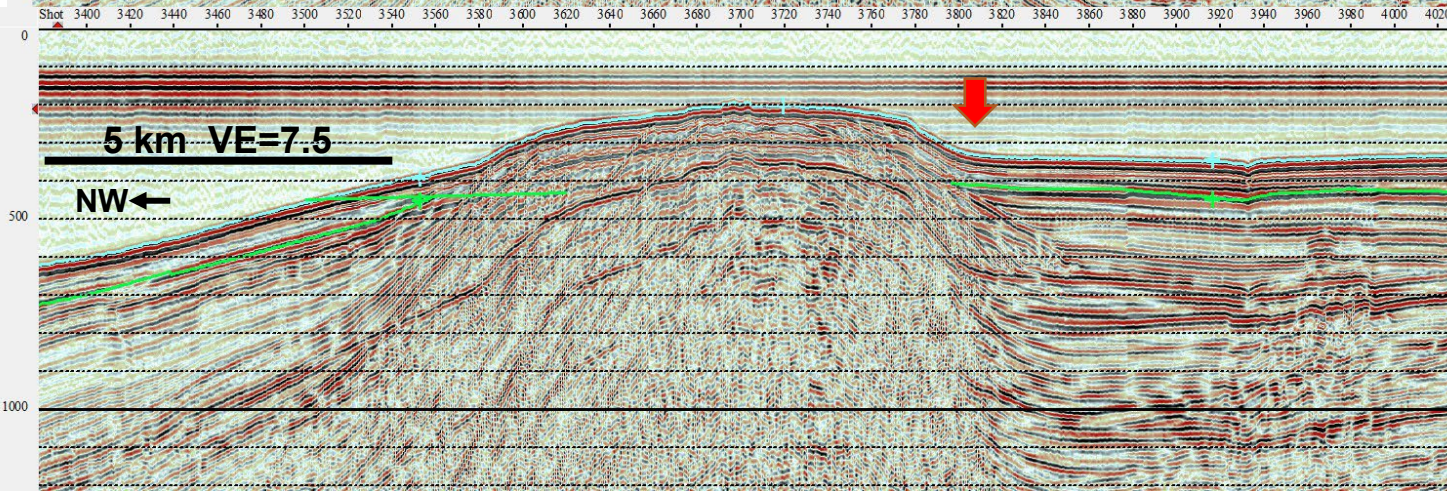

16g

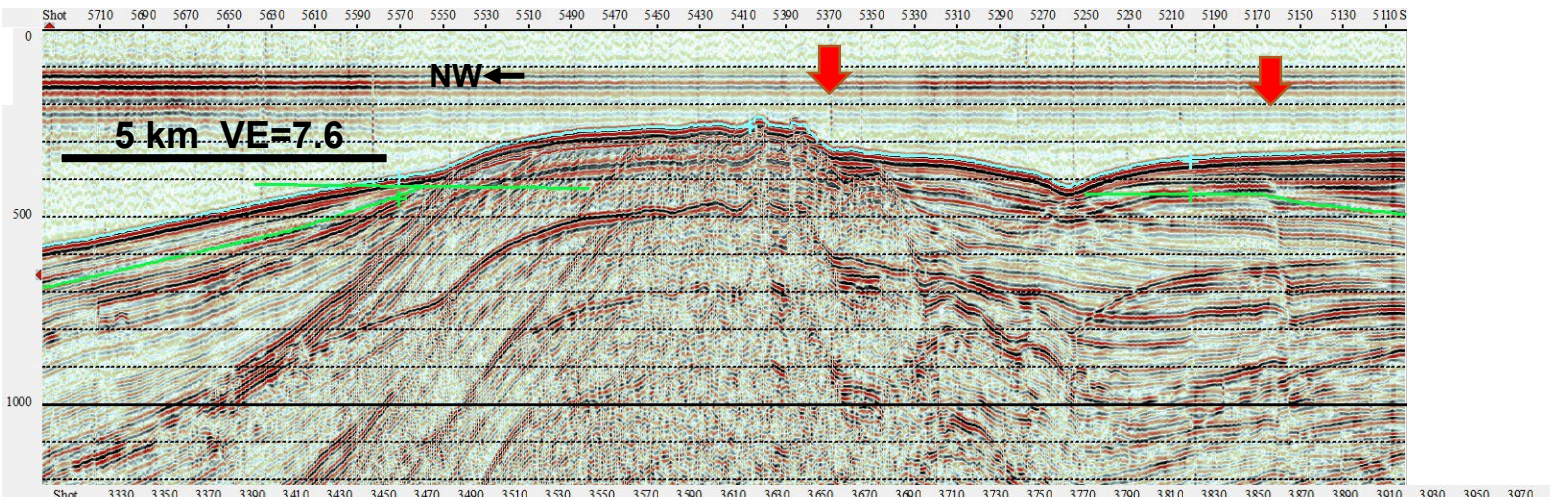

16h

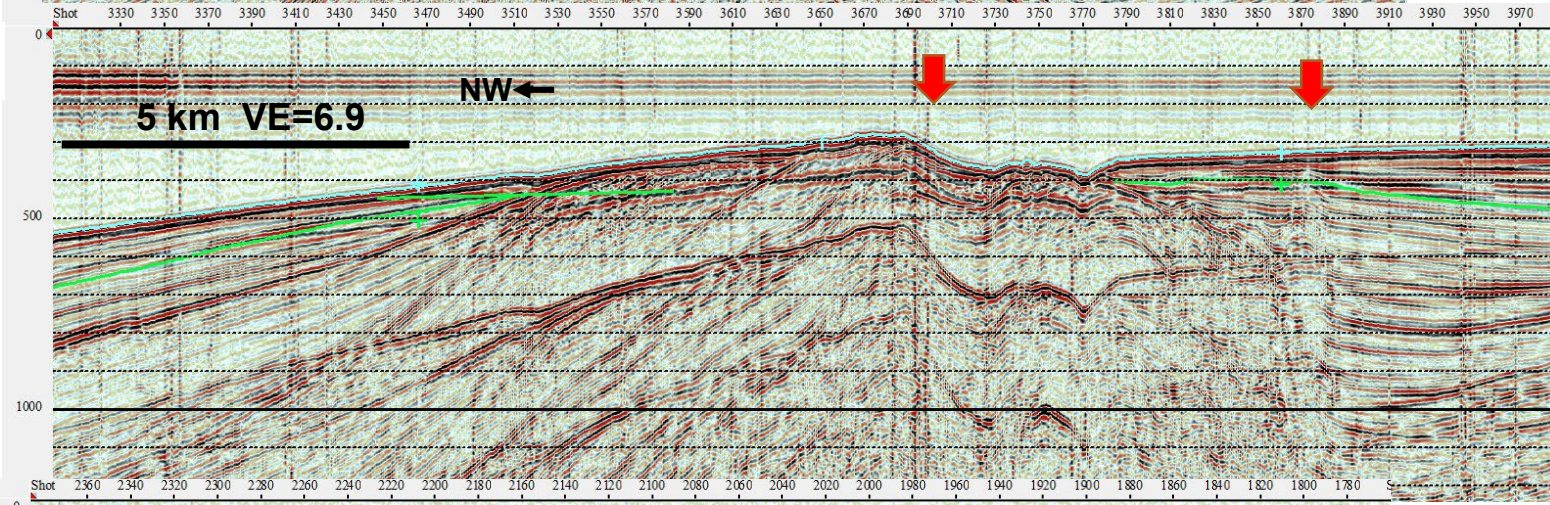

16i

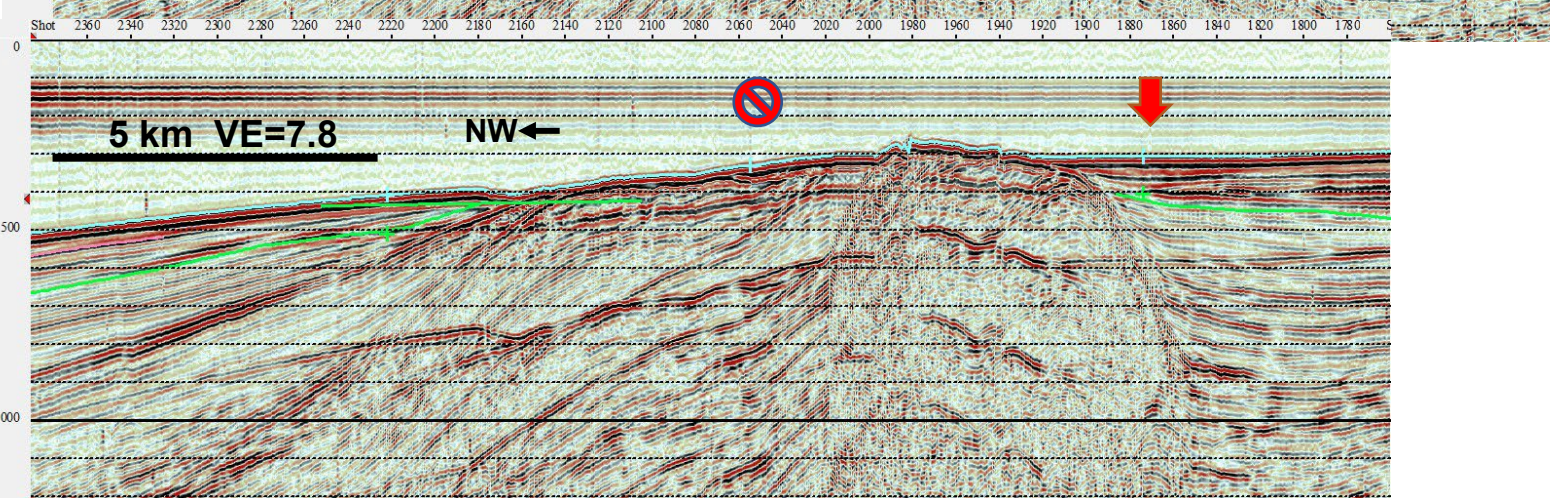

17

17a

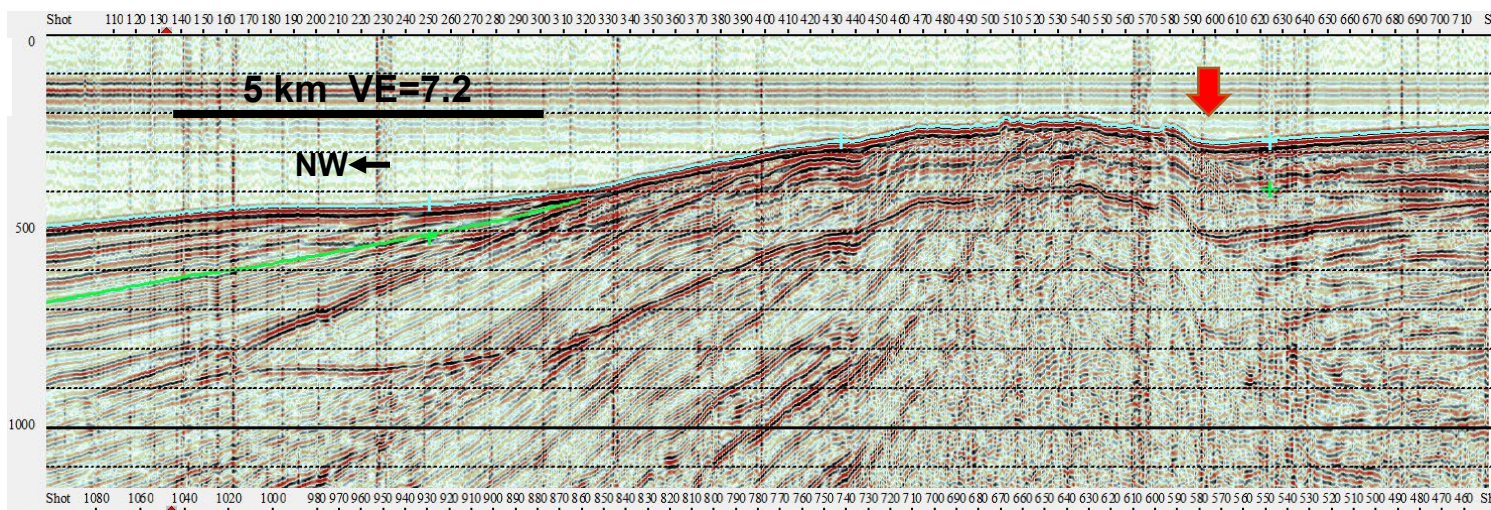

17b

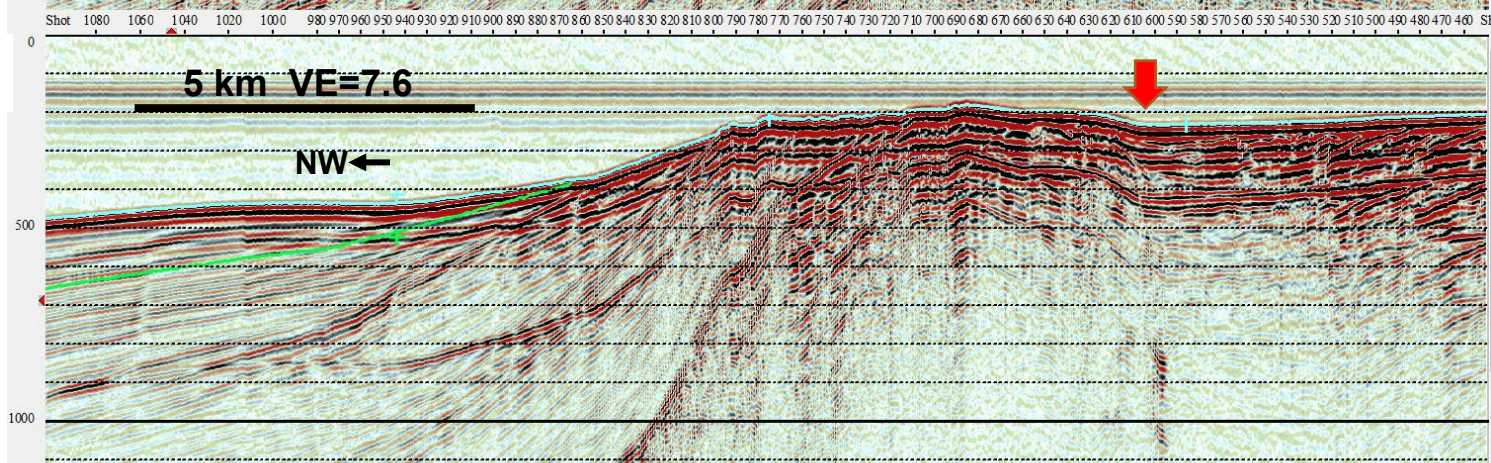

17c

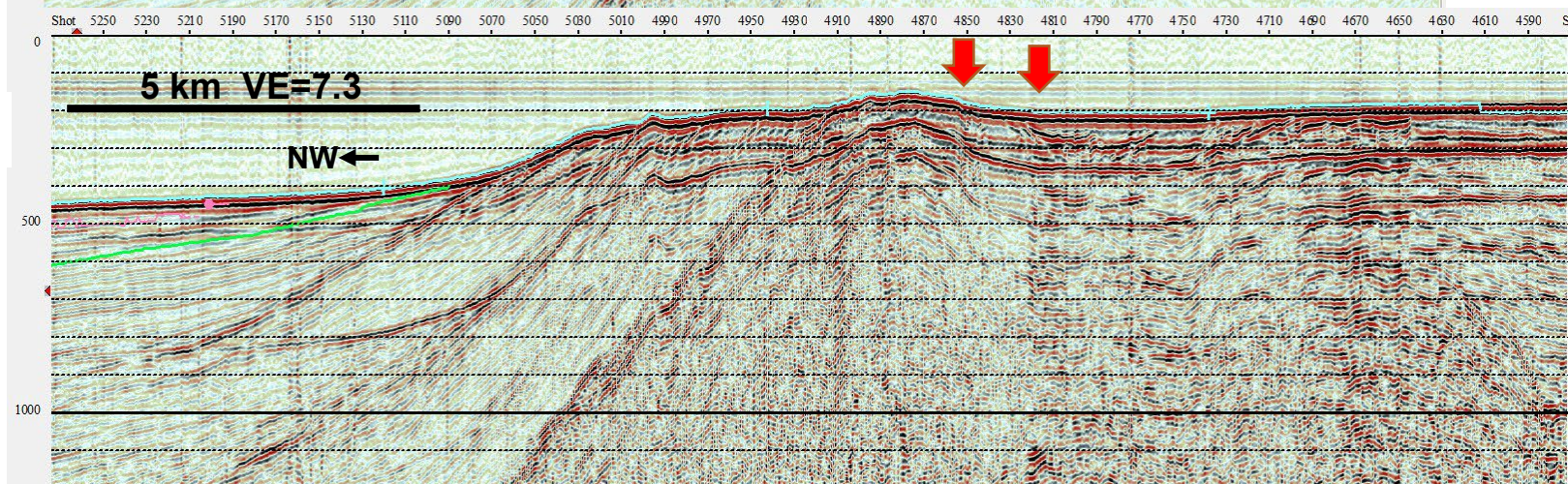

17d

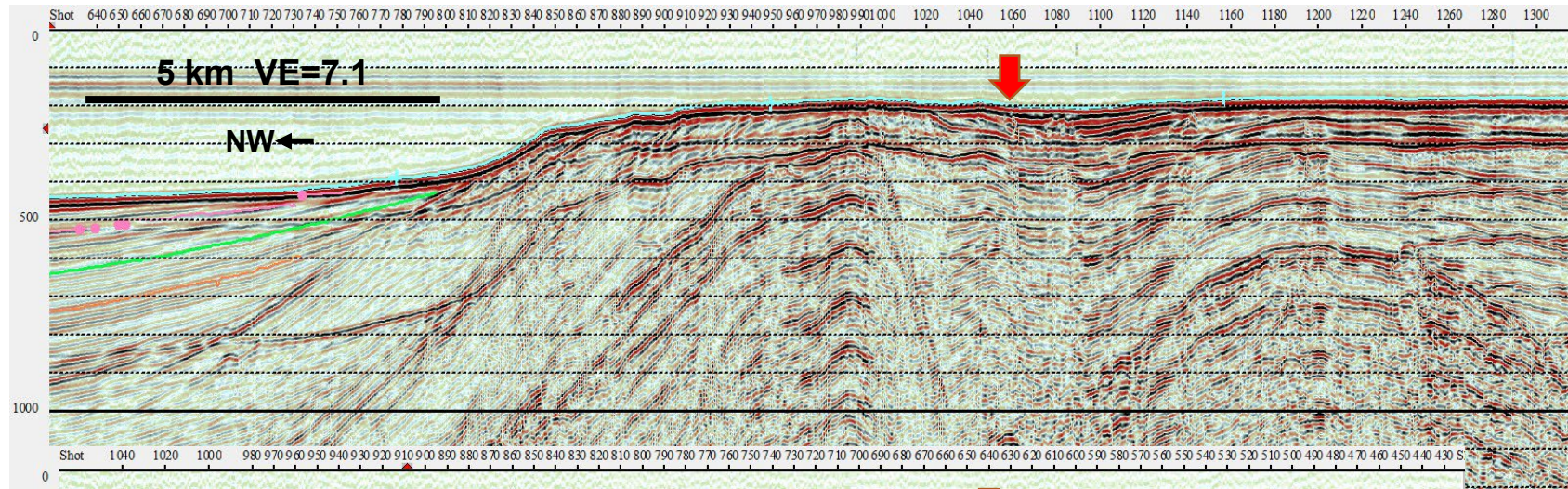

17e

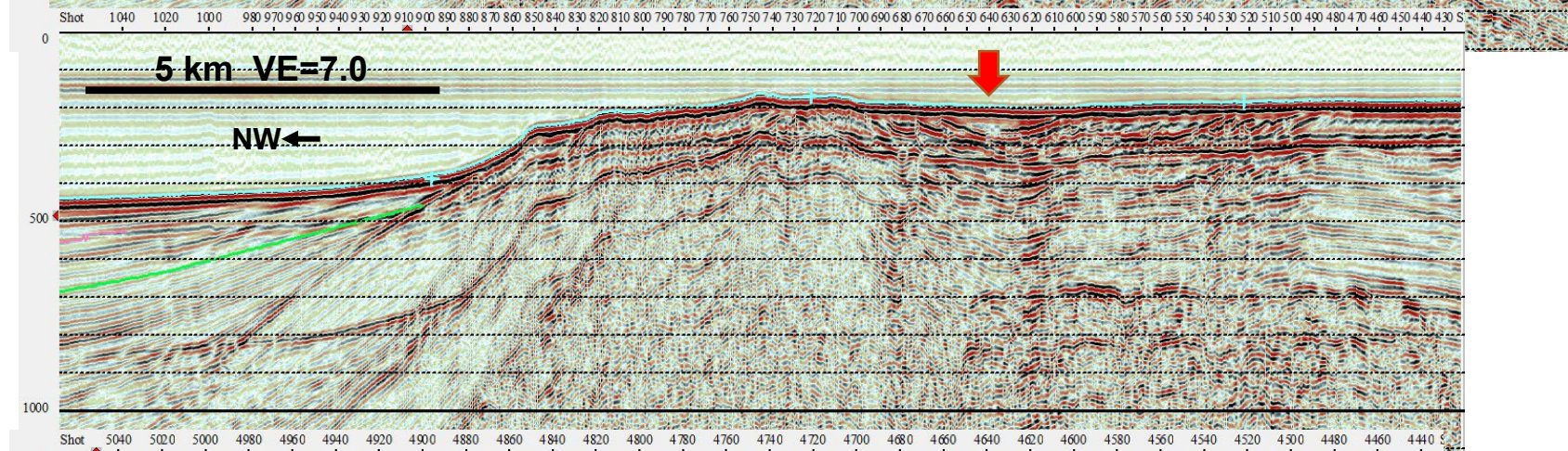

17f

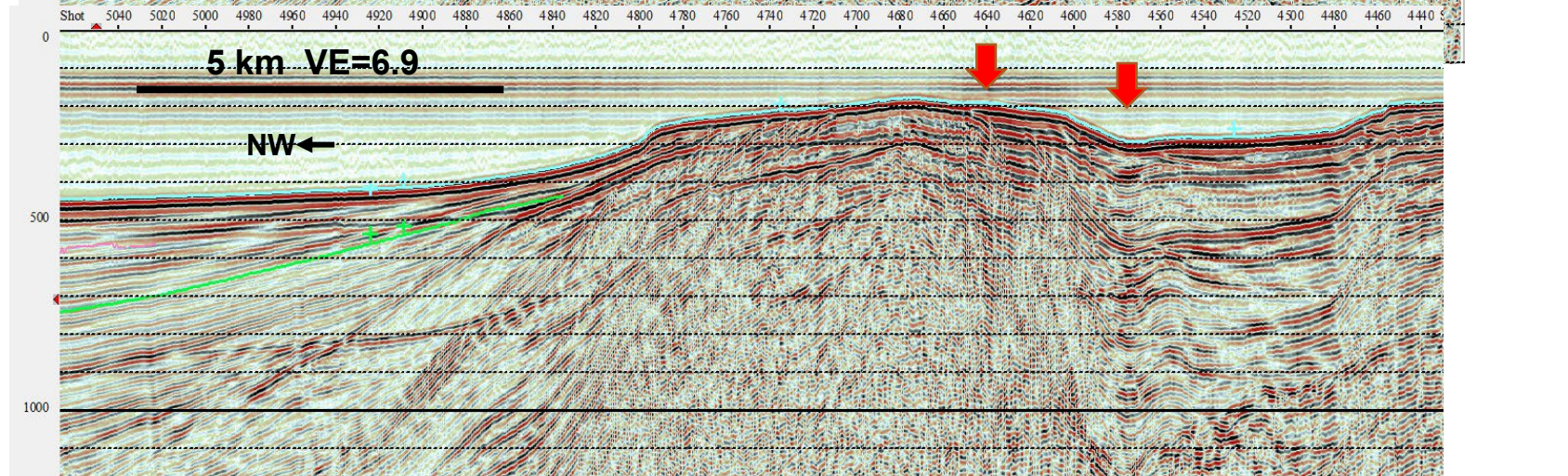

17g

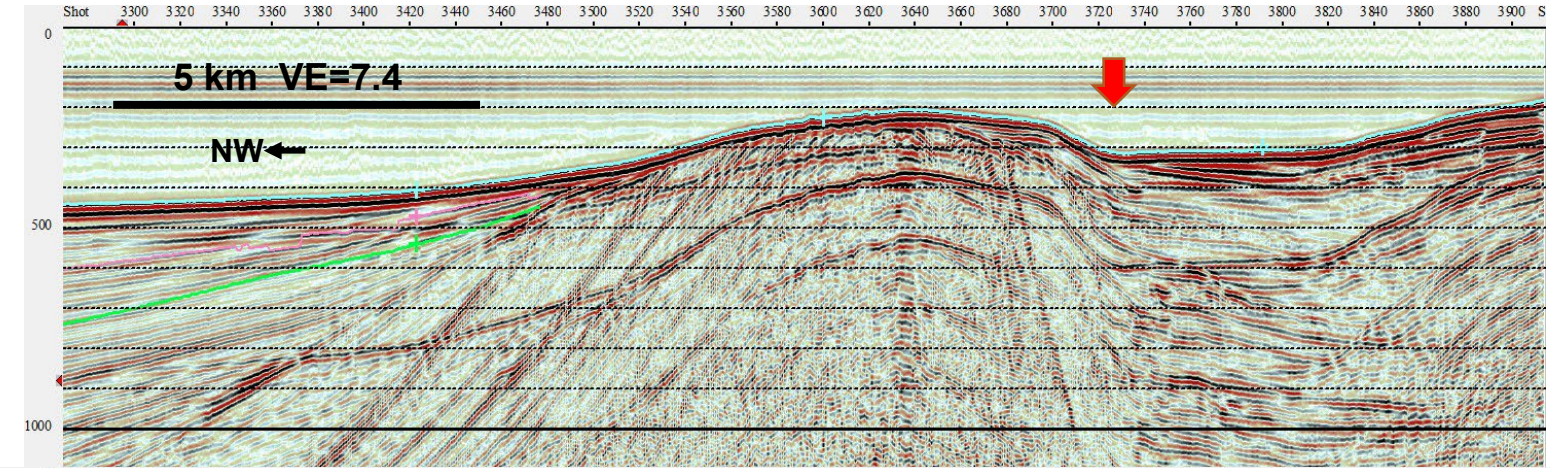

17h

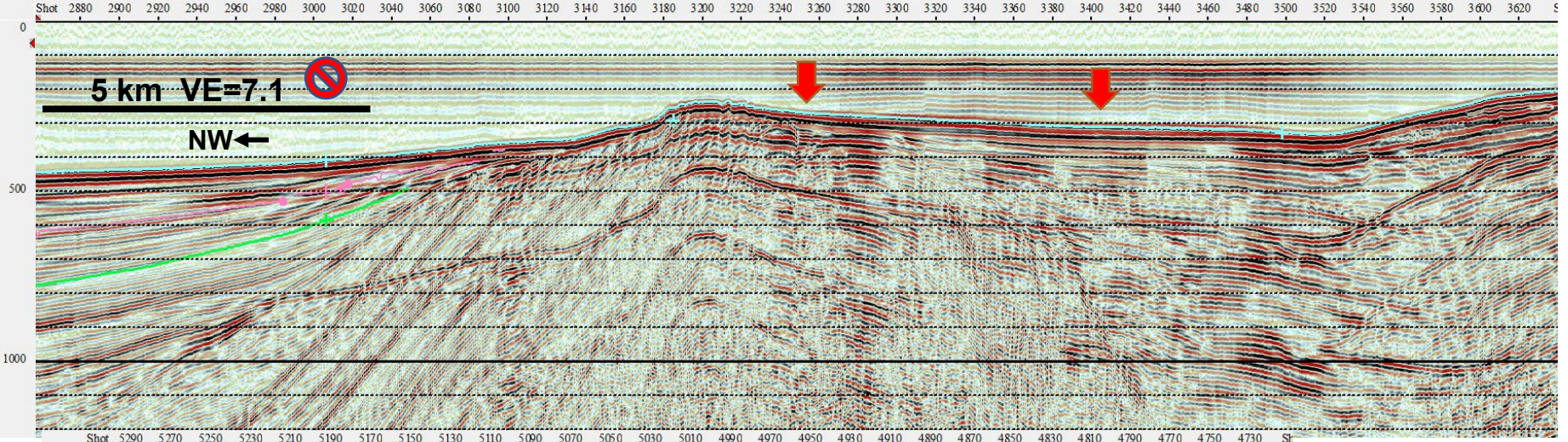

17i

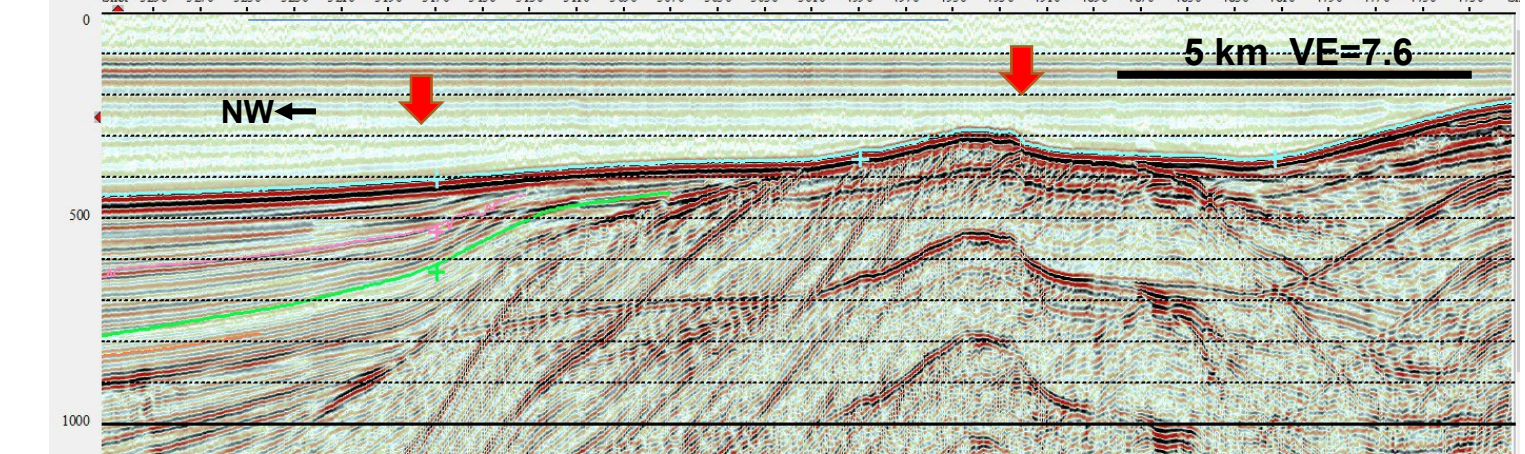

18

18a

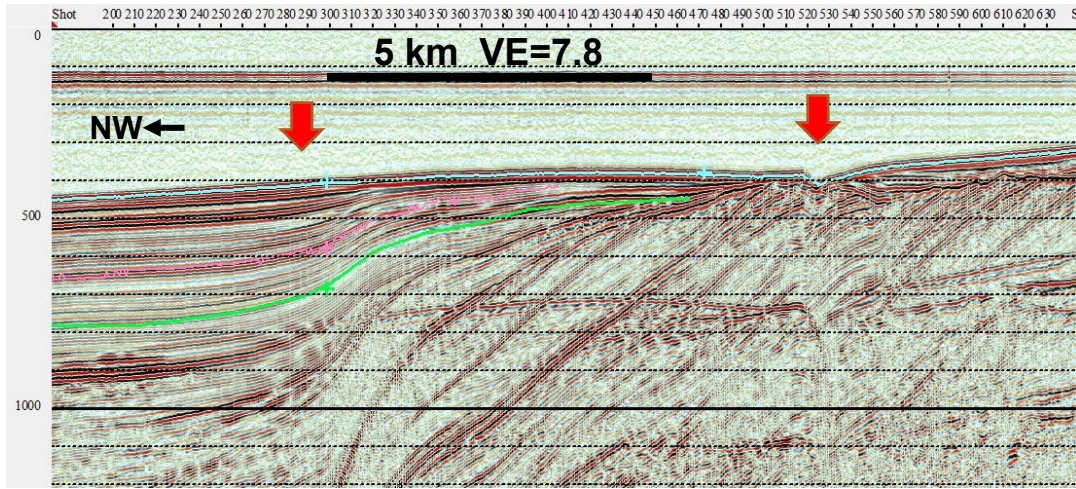

18b

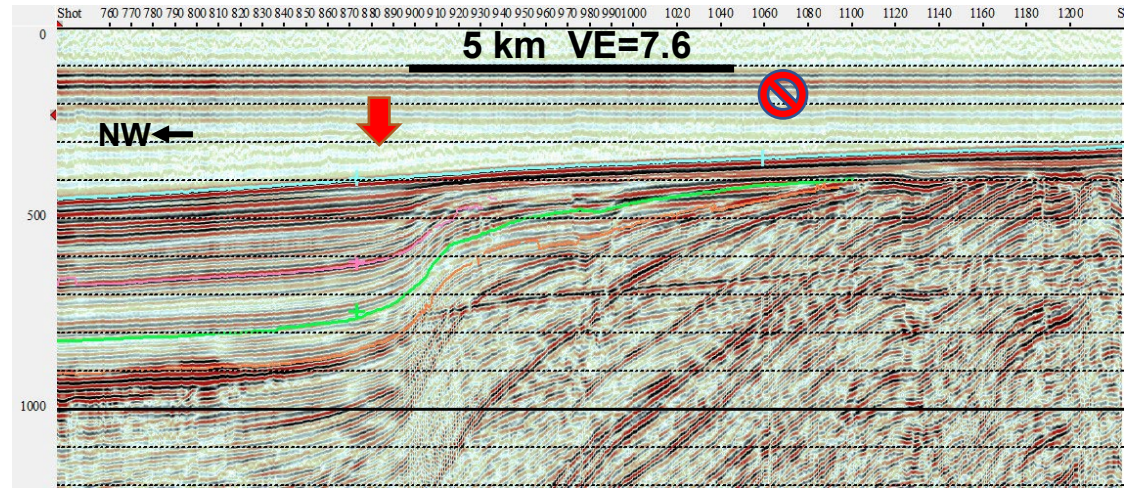

18c

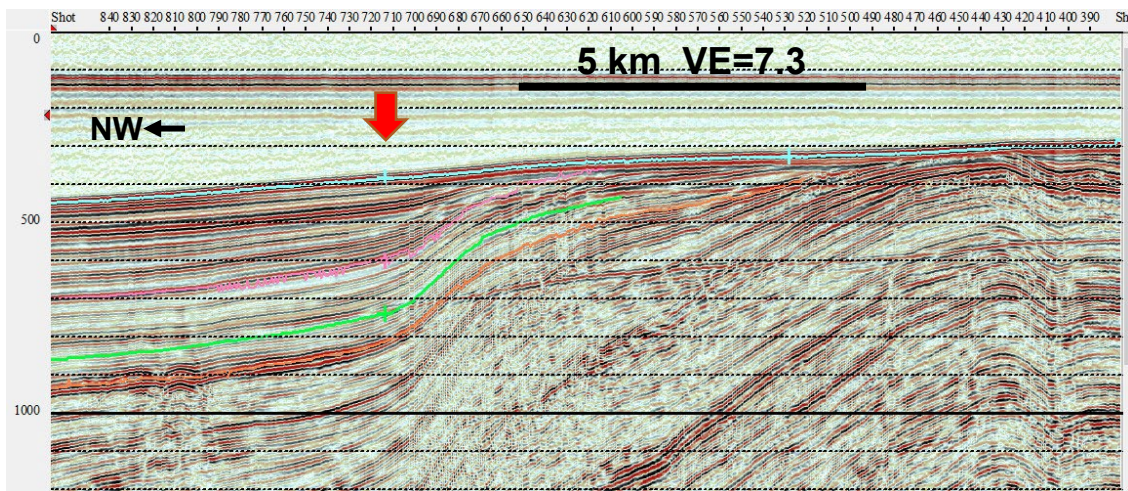

18d

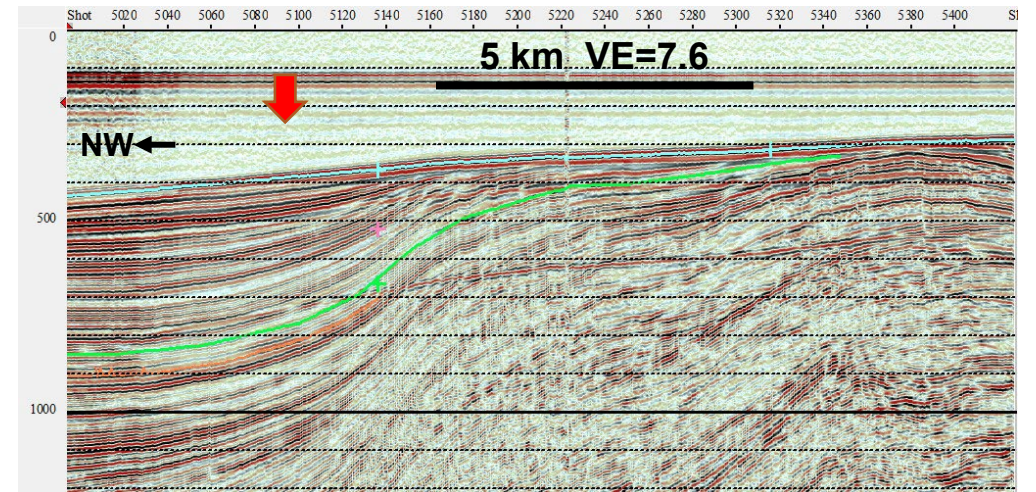

18e

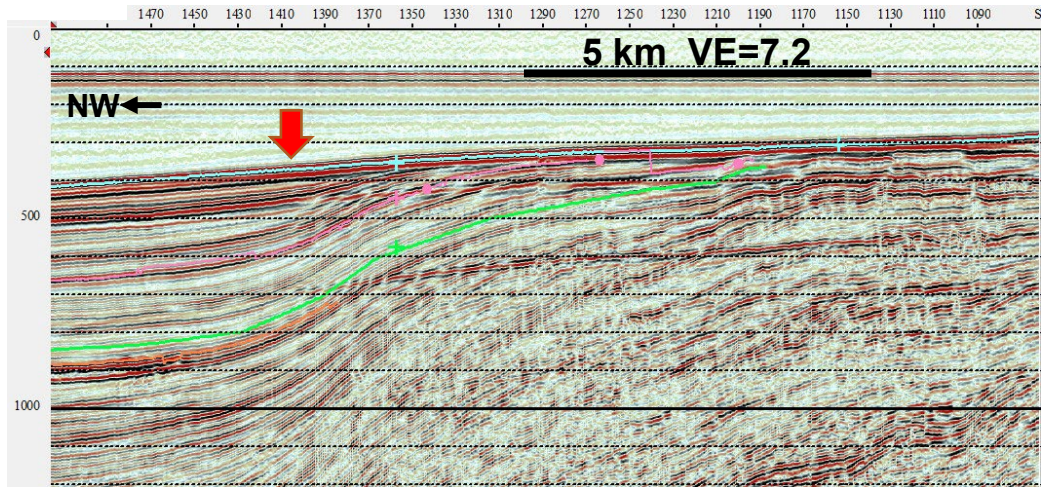

18f

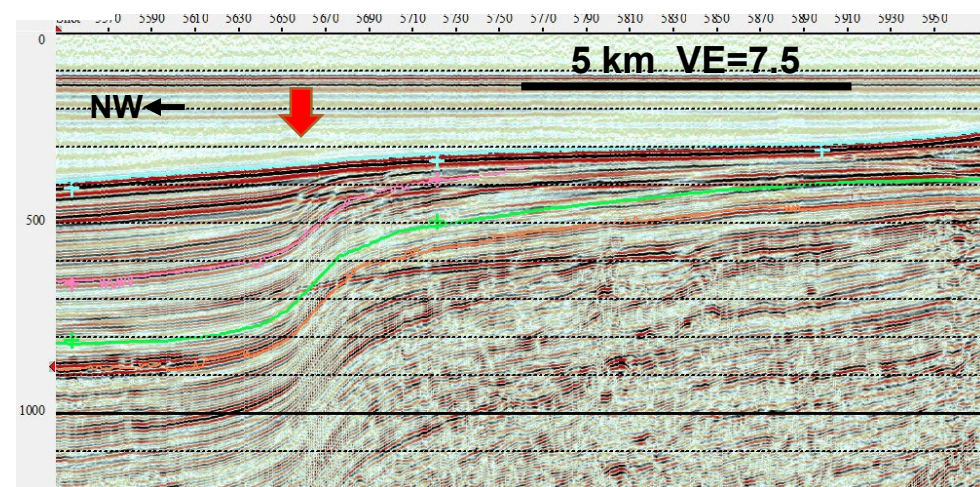

18g

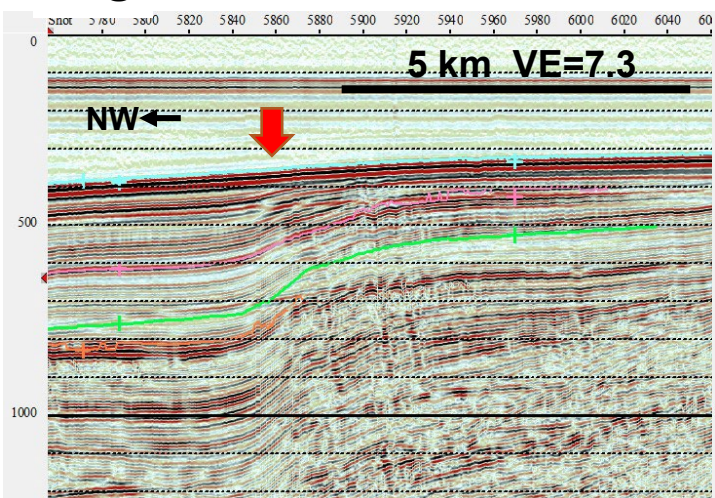

18h

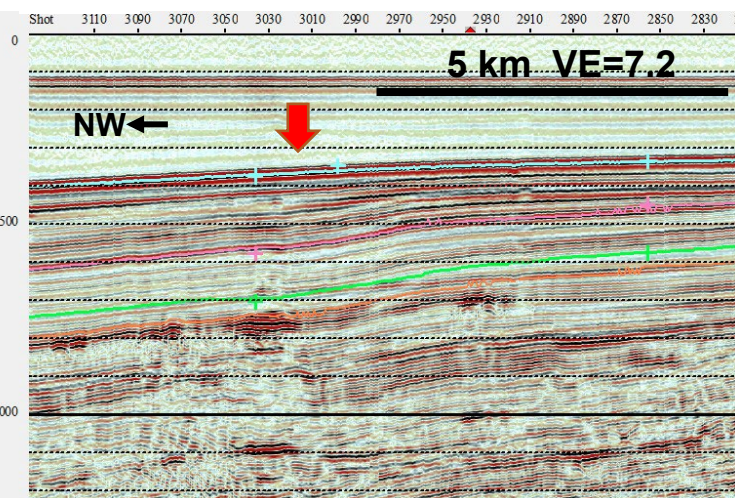

18i

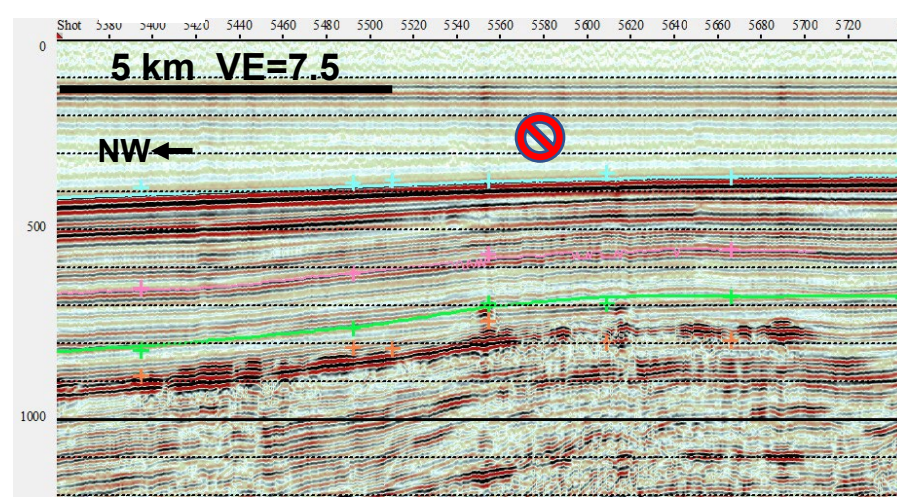

加佐ノ岬沖・
 前の瀬南東・
 前の瀬東方・
 沖の瀬

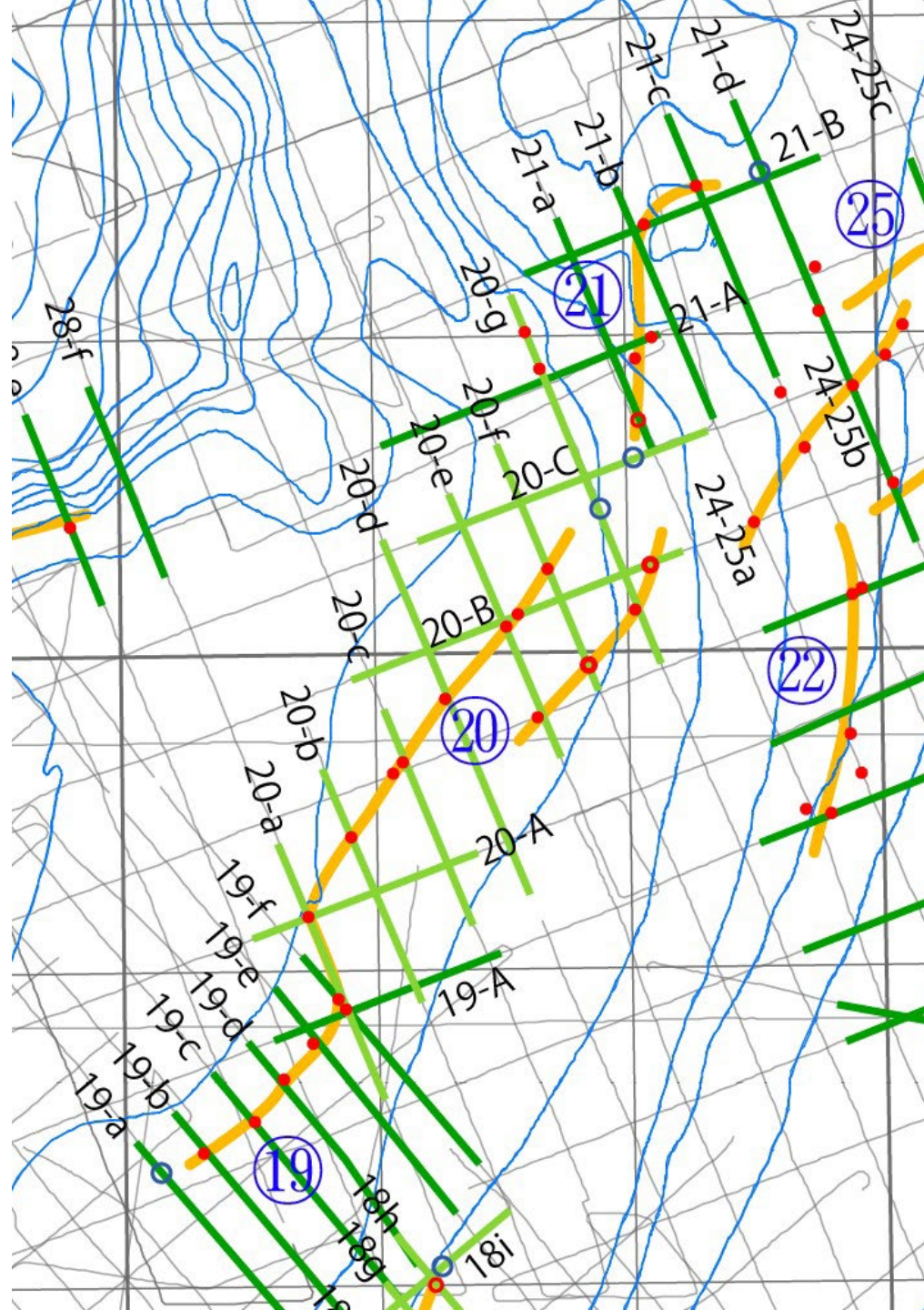
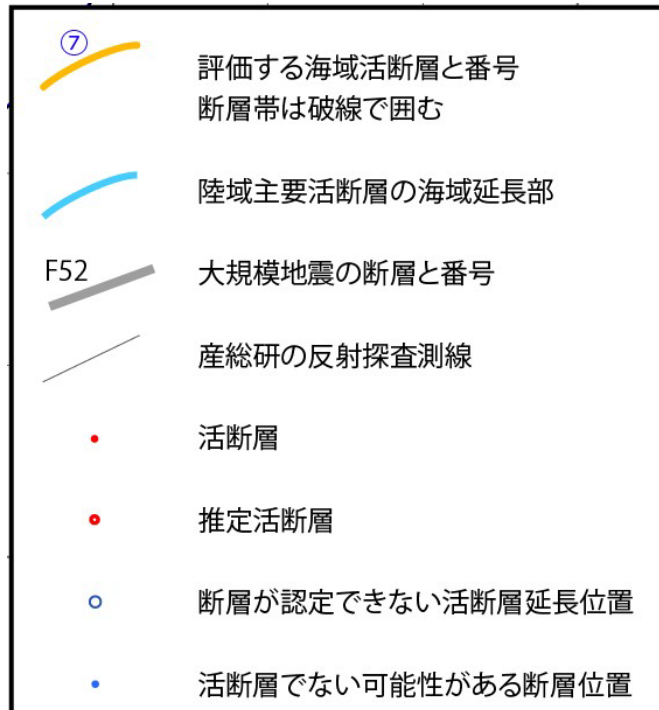

19

19a

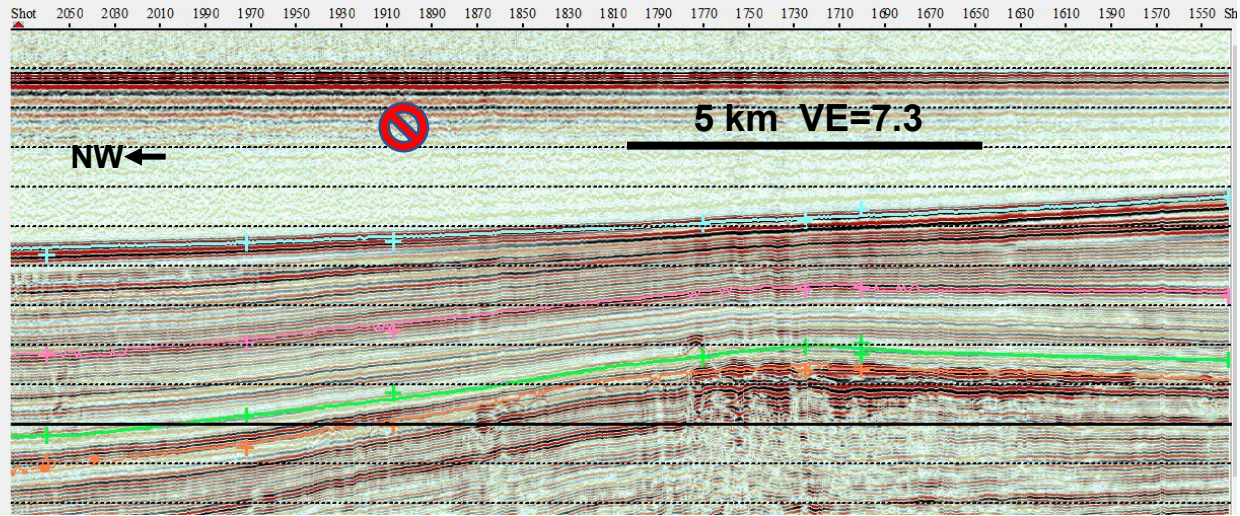

19b

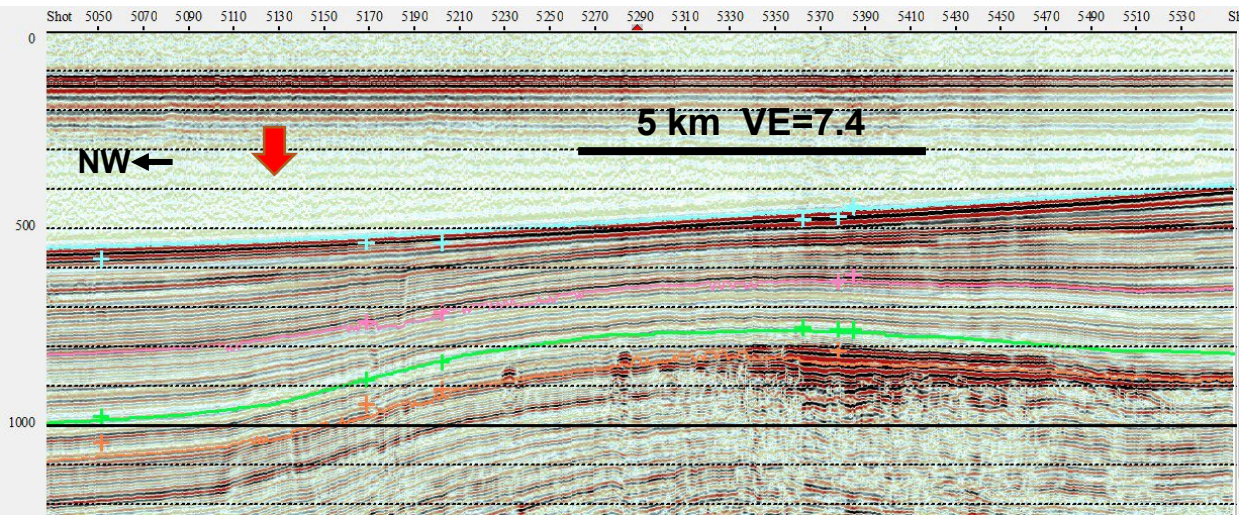

19c

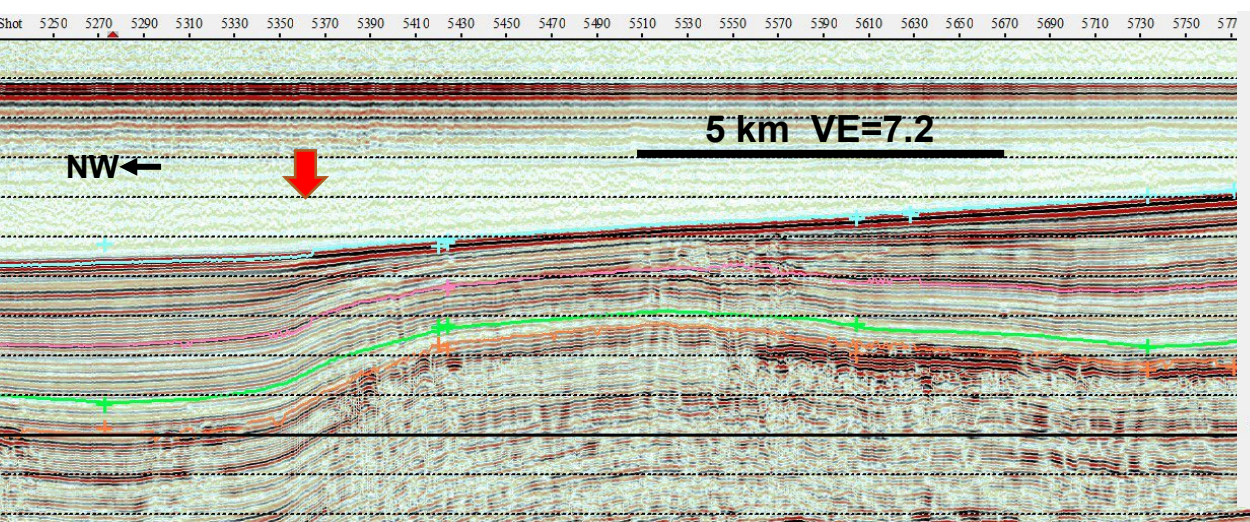

19d

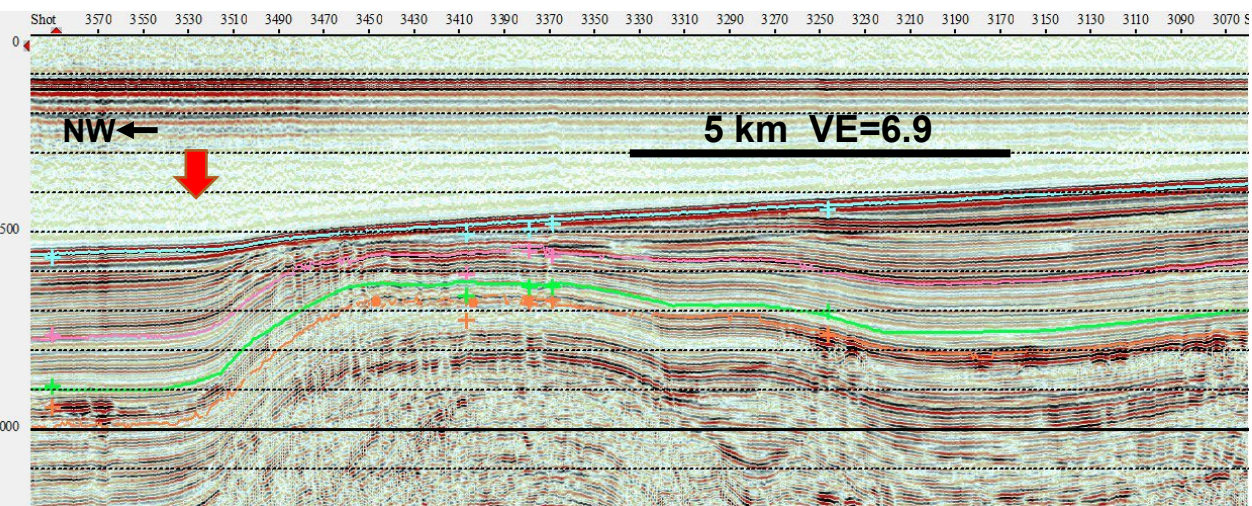

19e

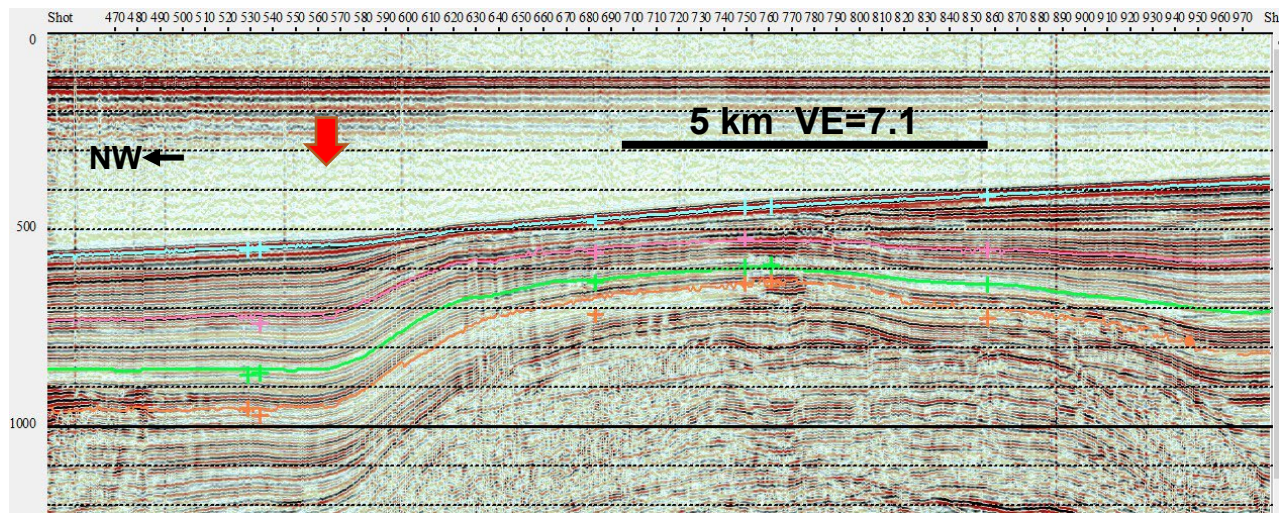

19f

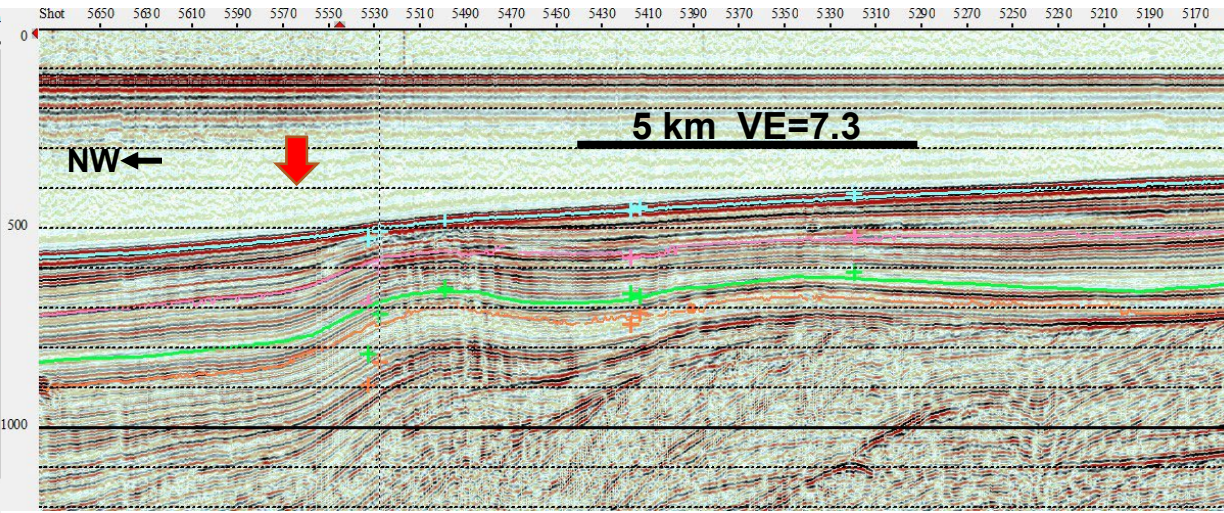

19A

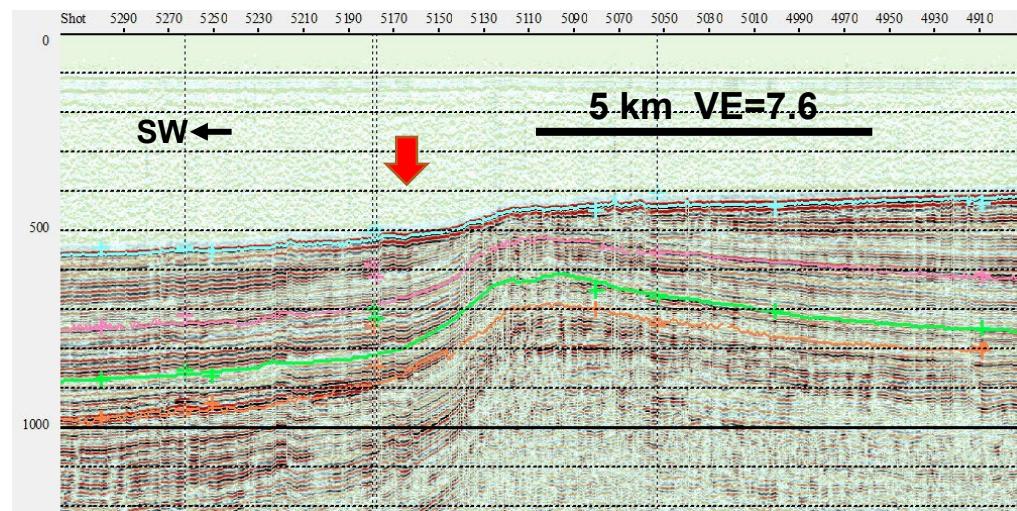

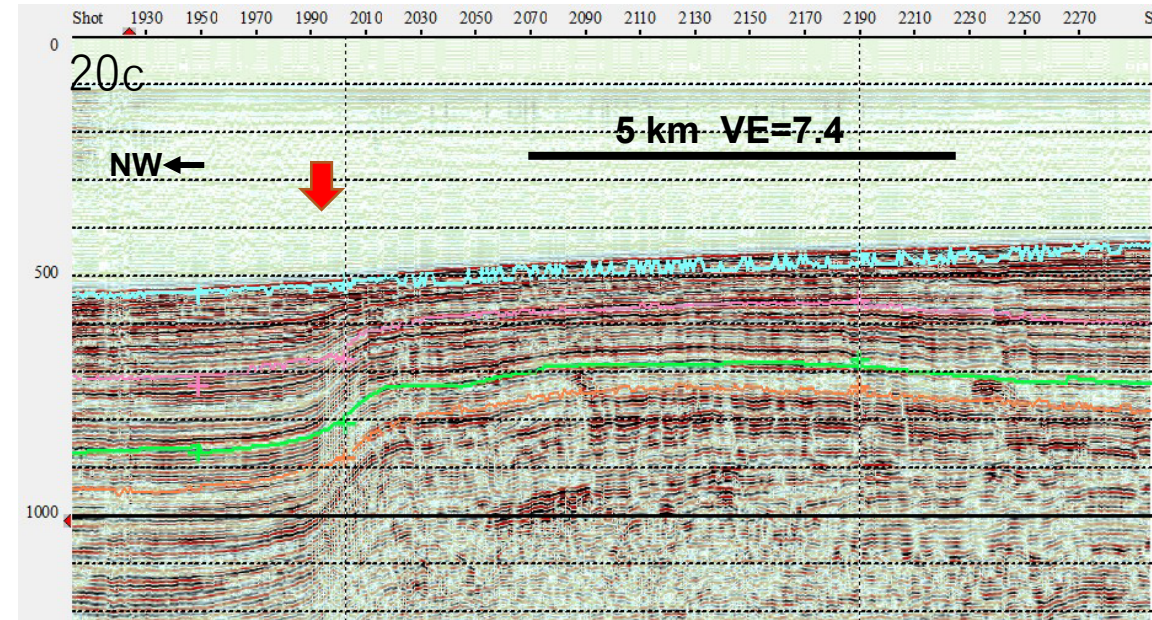
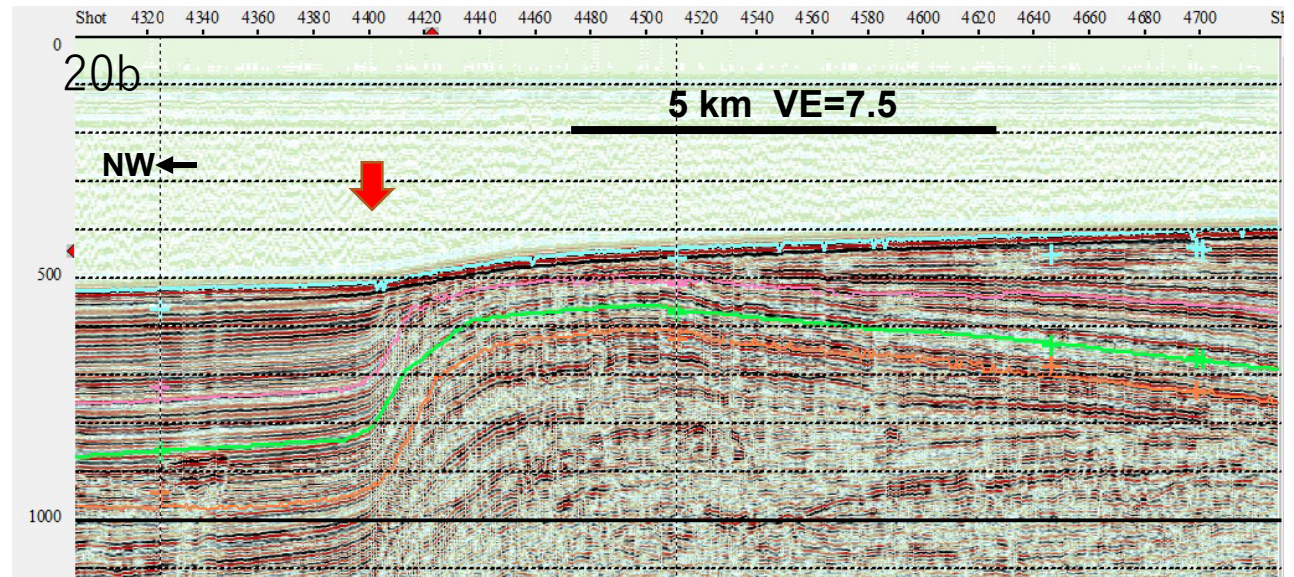
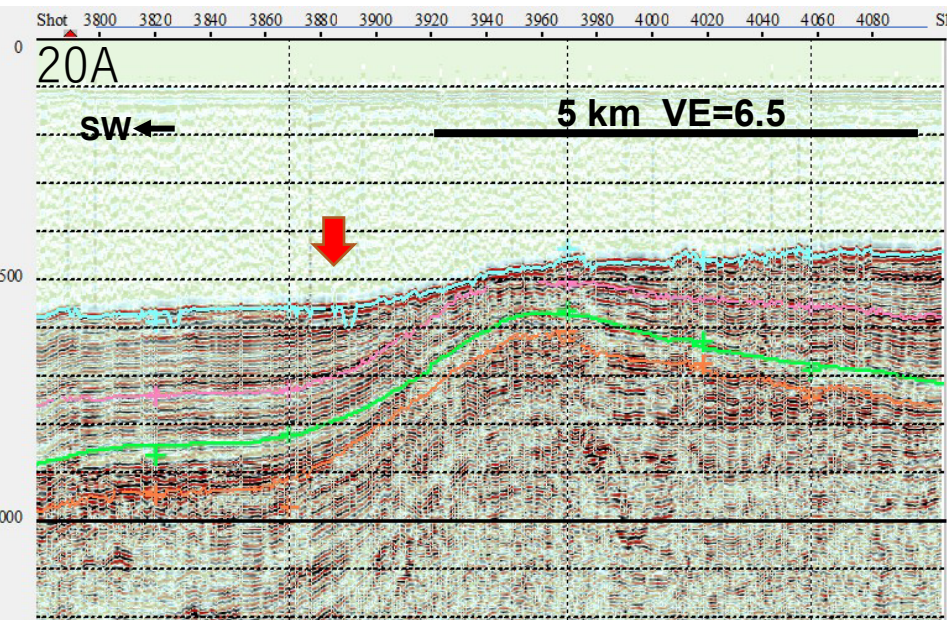
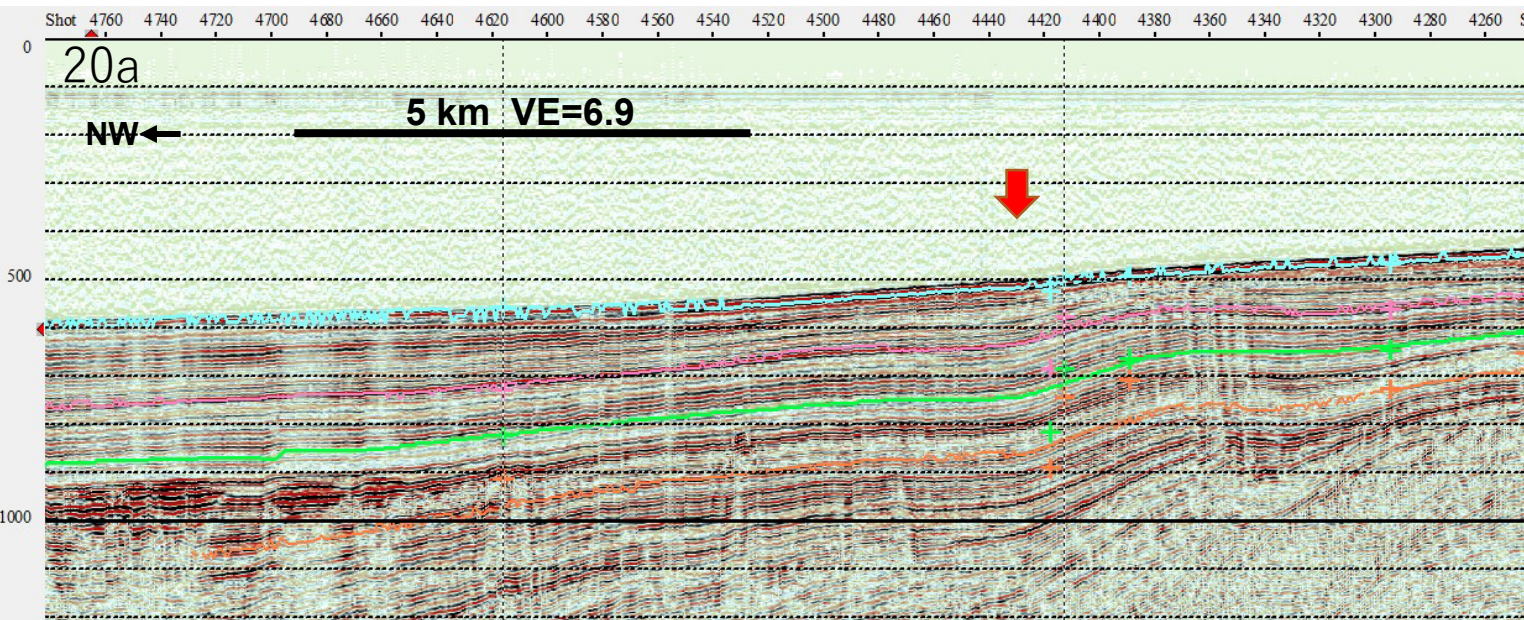

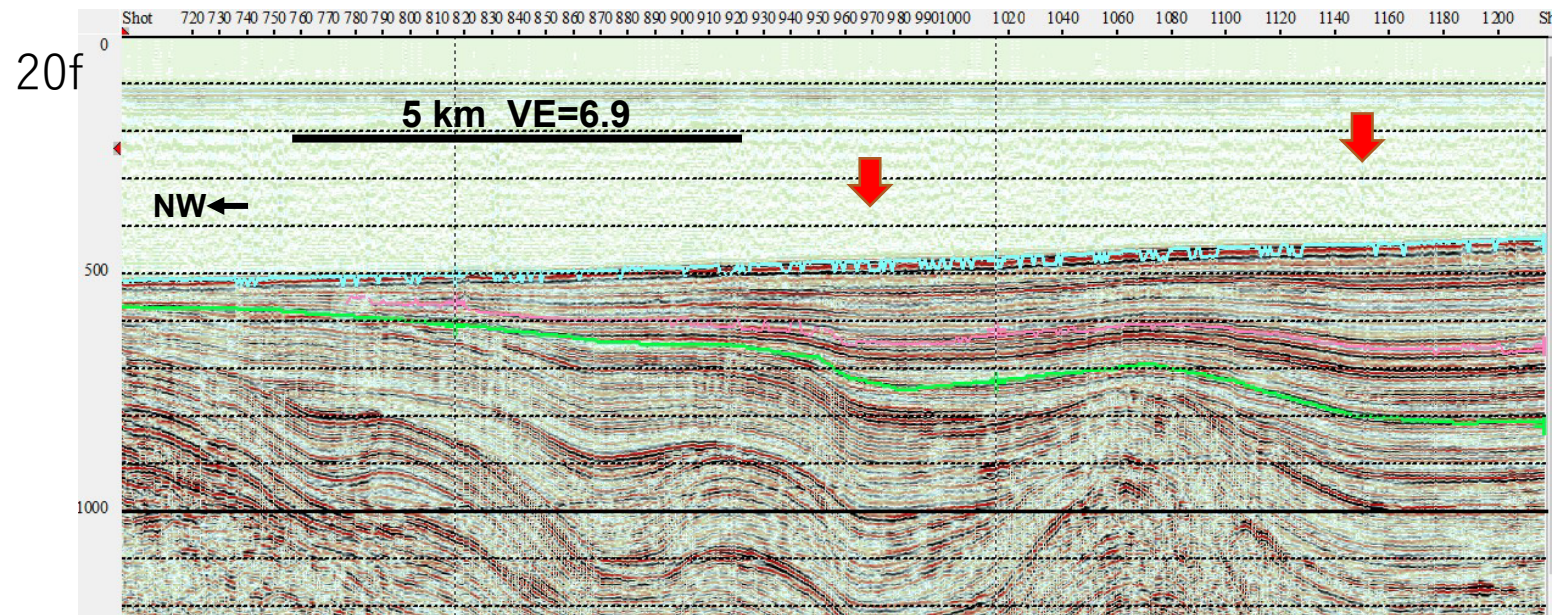
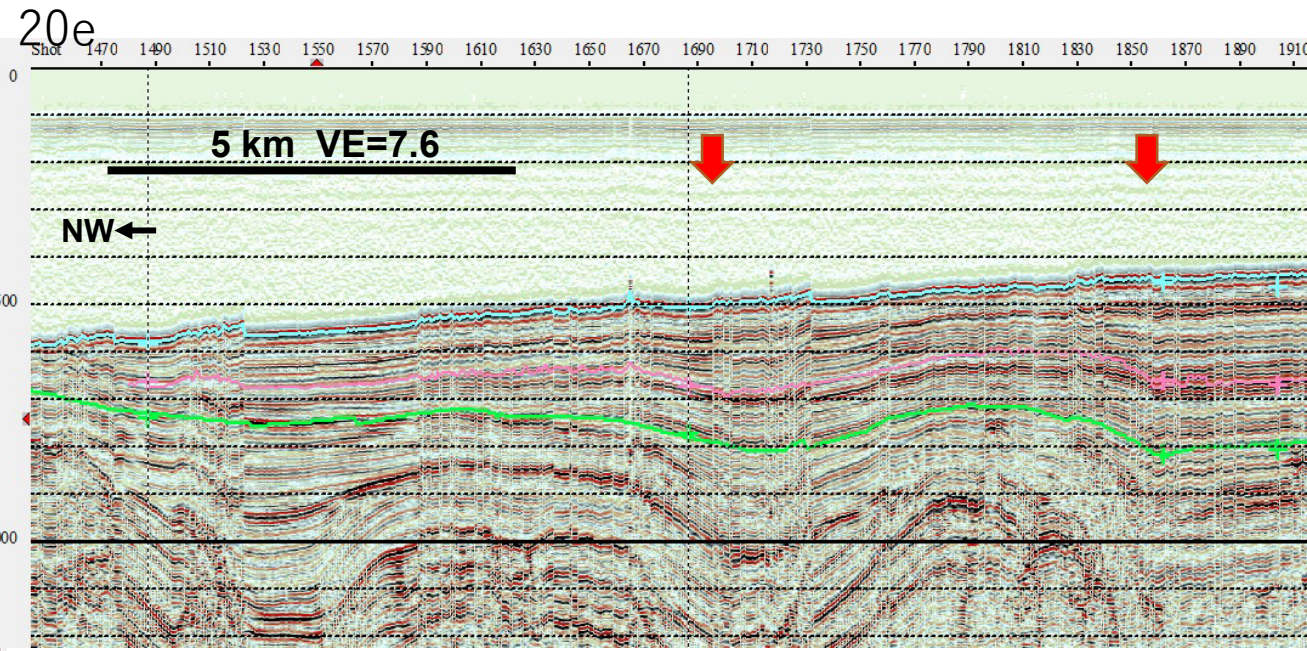
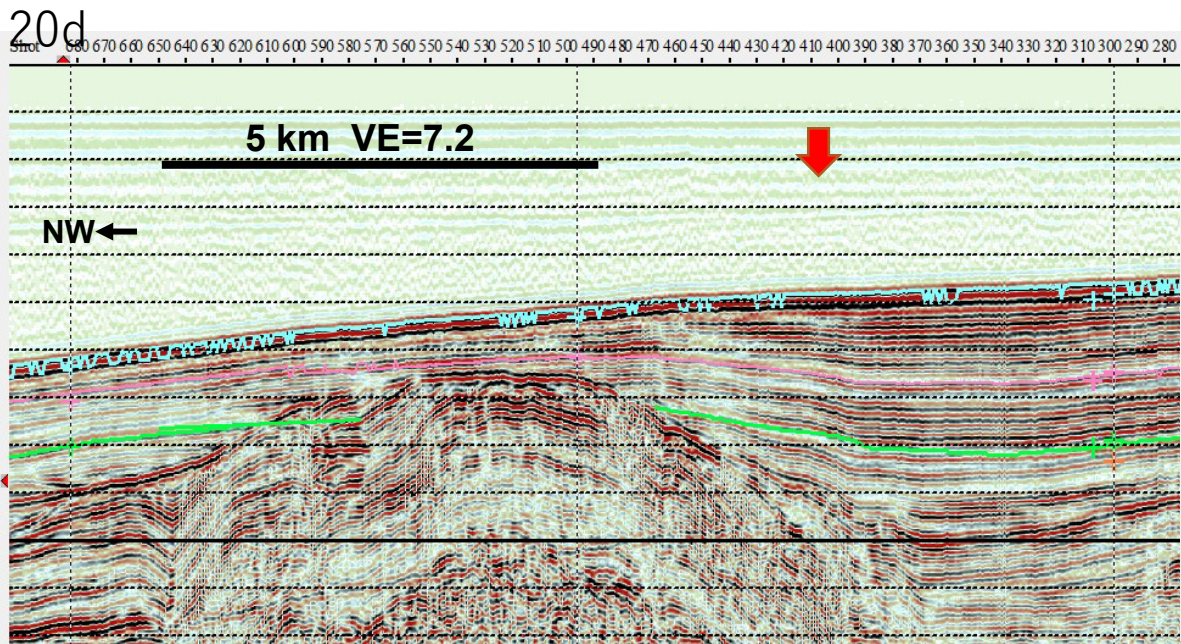

20g

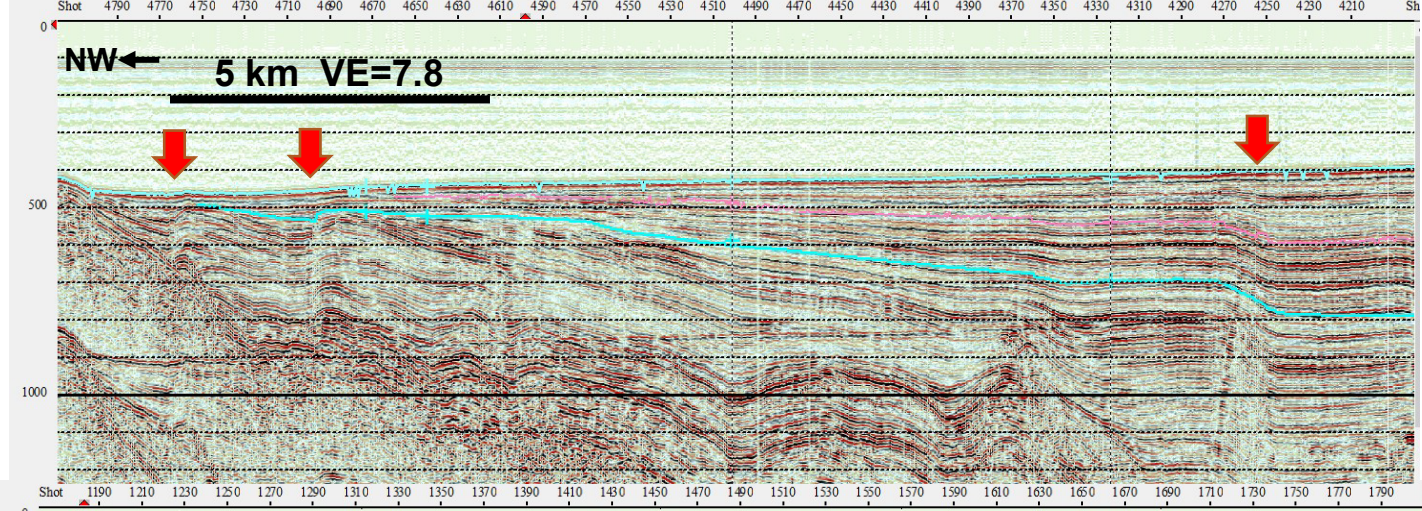

20B

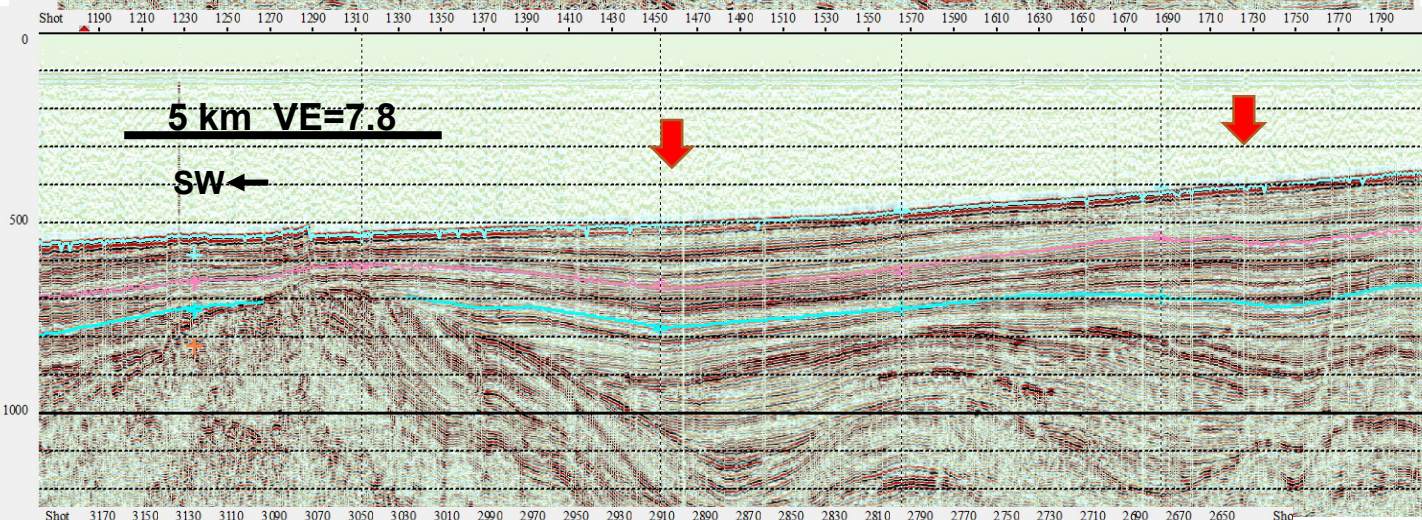

20C

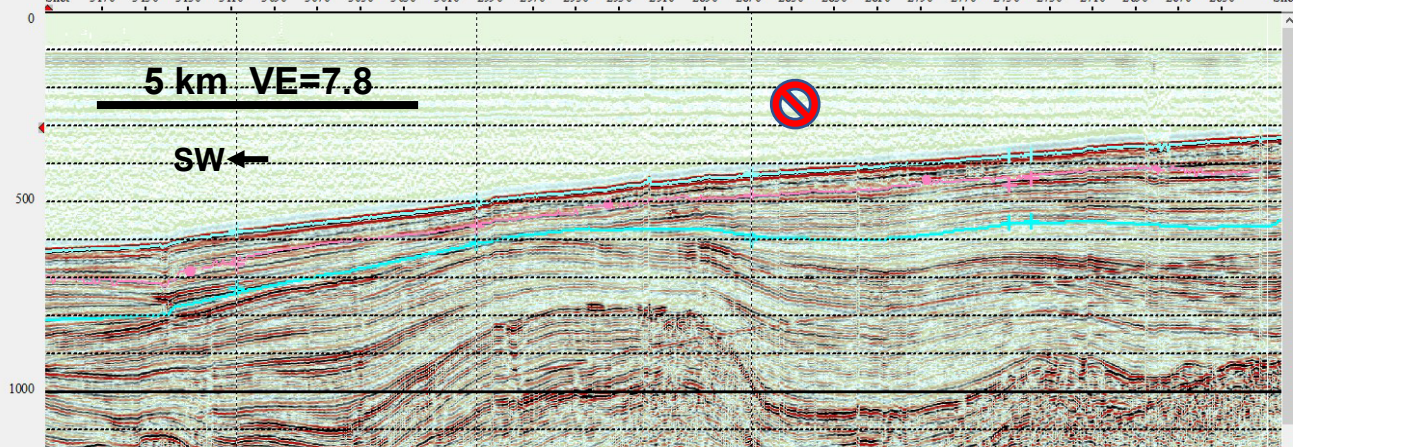

21a

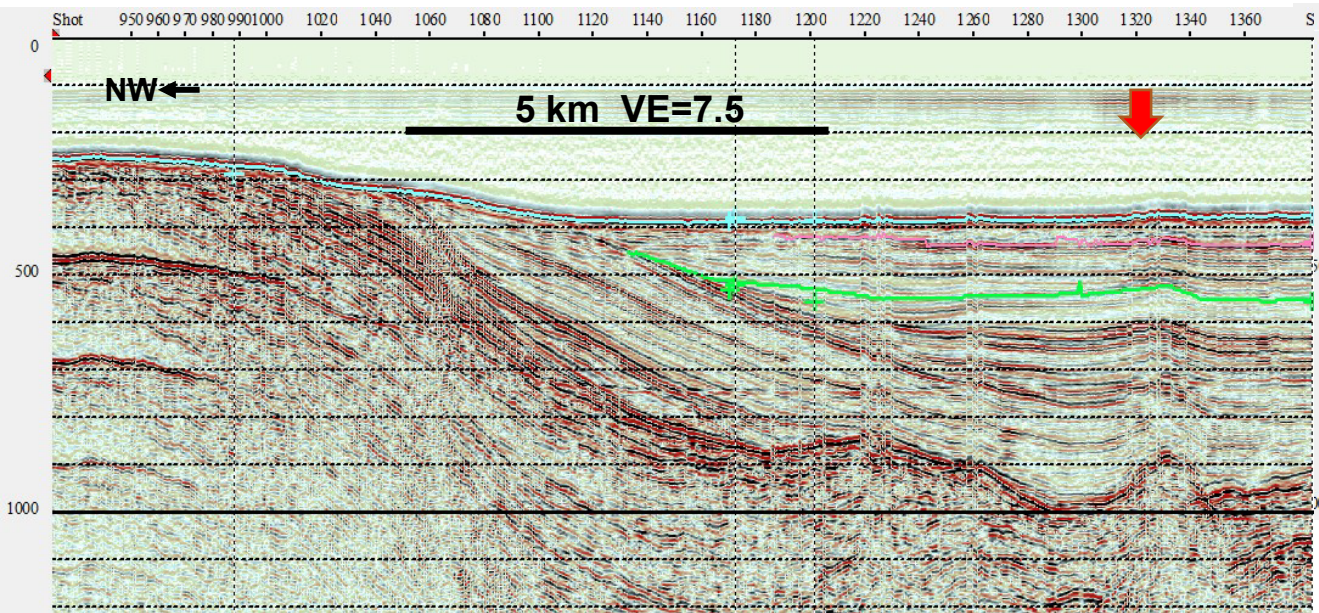

21b

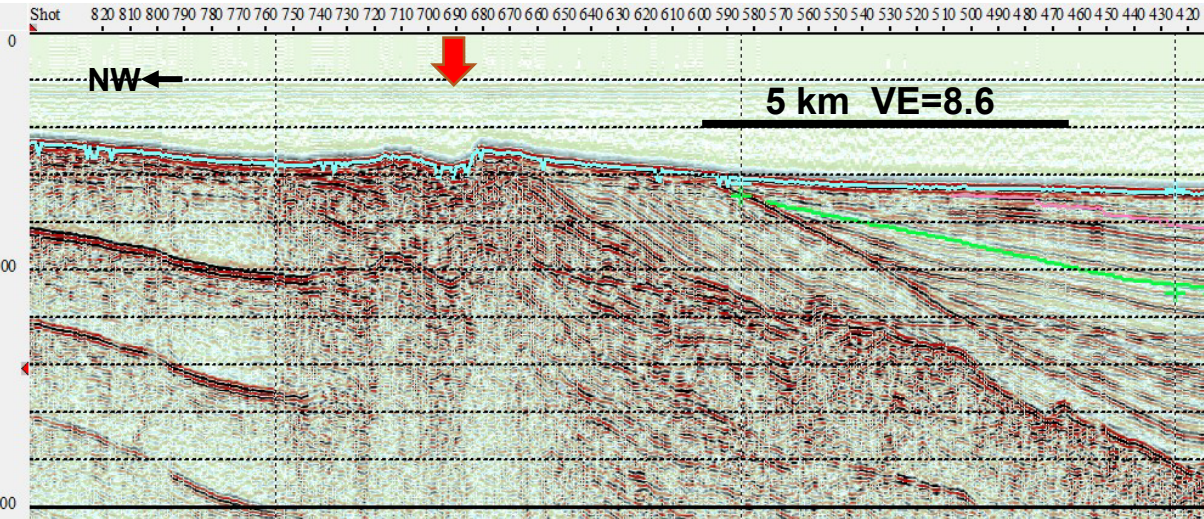

21c

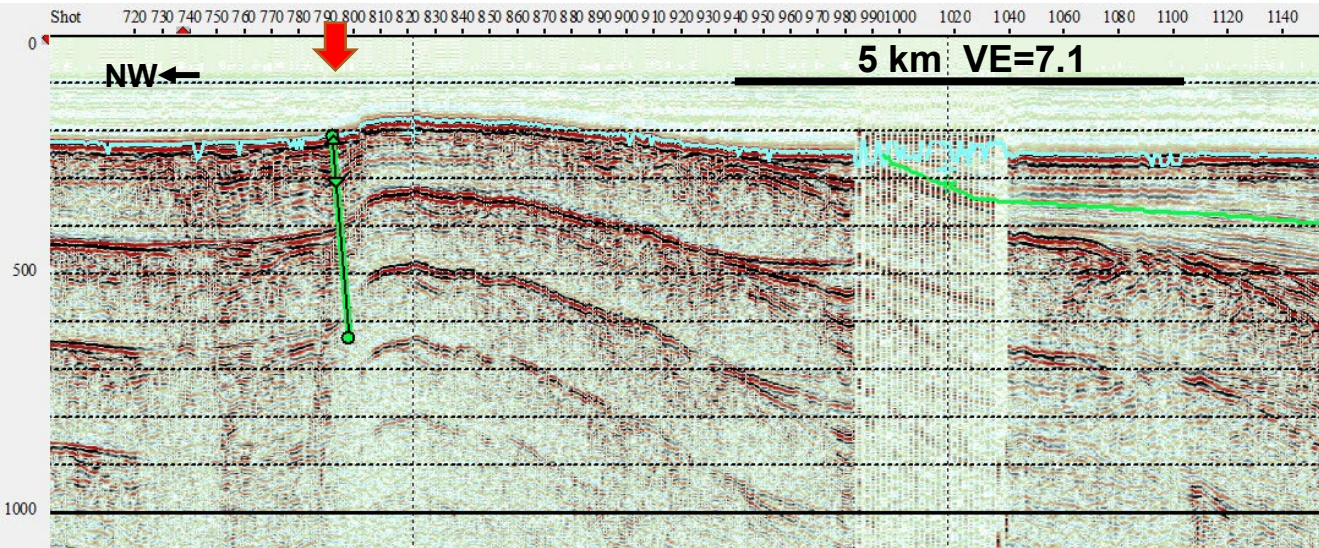

21d

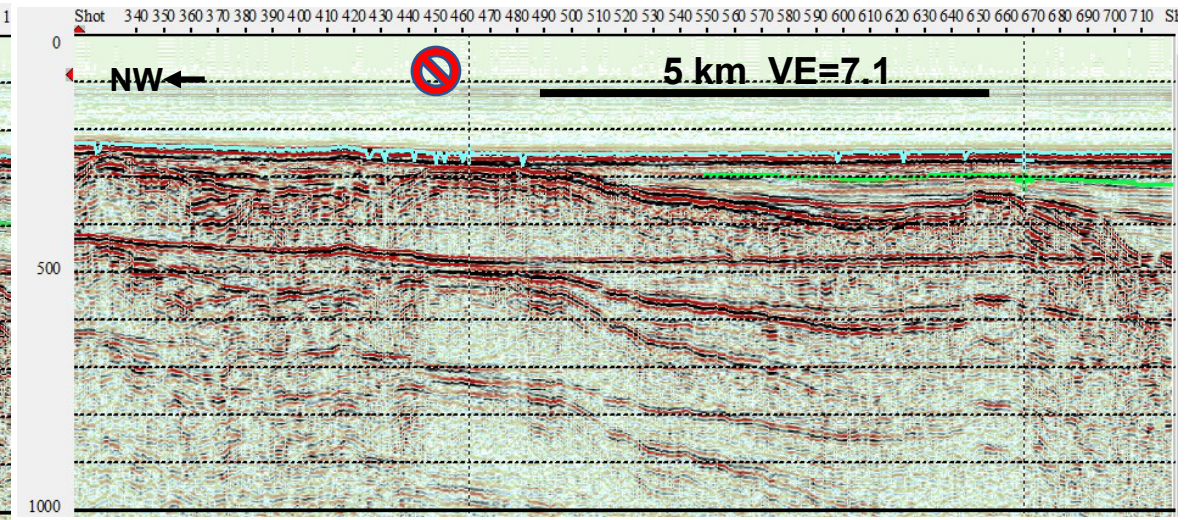

21A

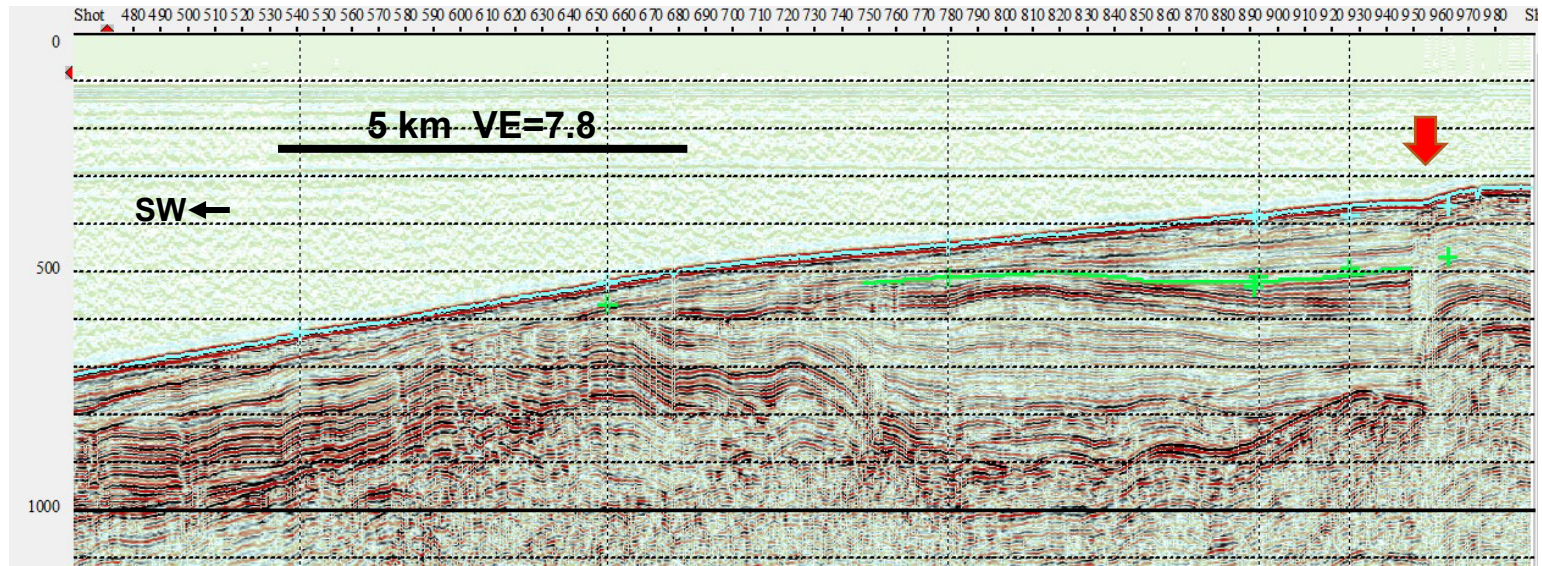

21B

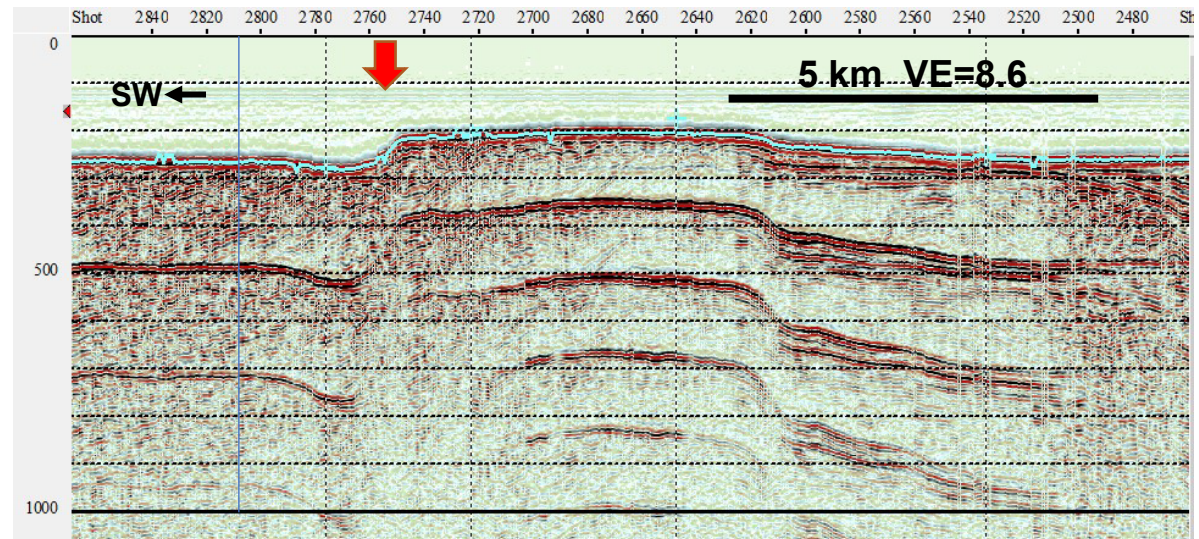

文献

- ・ 岡村（2007）能登半島西方海底地質図， 61(CD), 産業技術総合研究所地質調査総合センター
- ・ 杉山雄一・山本博文・村上文敏・宇佐見琢哉・畑山一人・島崎裕行（2013）：柳ヶ瀬・関ヶ原断層帯主部北方延長域（坂井市沖～福井市沖）における活断層の分布と活動性. 活断層・古地震研究報告, 13, 145-185.