

これまでに審議した評価対象断層の 反射断面

令和6年5月20日（月）

第28回海域活断層評価手法等検討分科会

近畿－北陸沖海域活断層案及び反射断面 (珠洲沖－舢倉島)

2024/2/2

産業技術総合研究所
活断層・火山研究部門
岡村行信

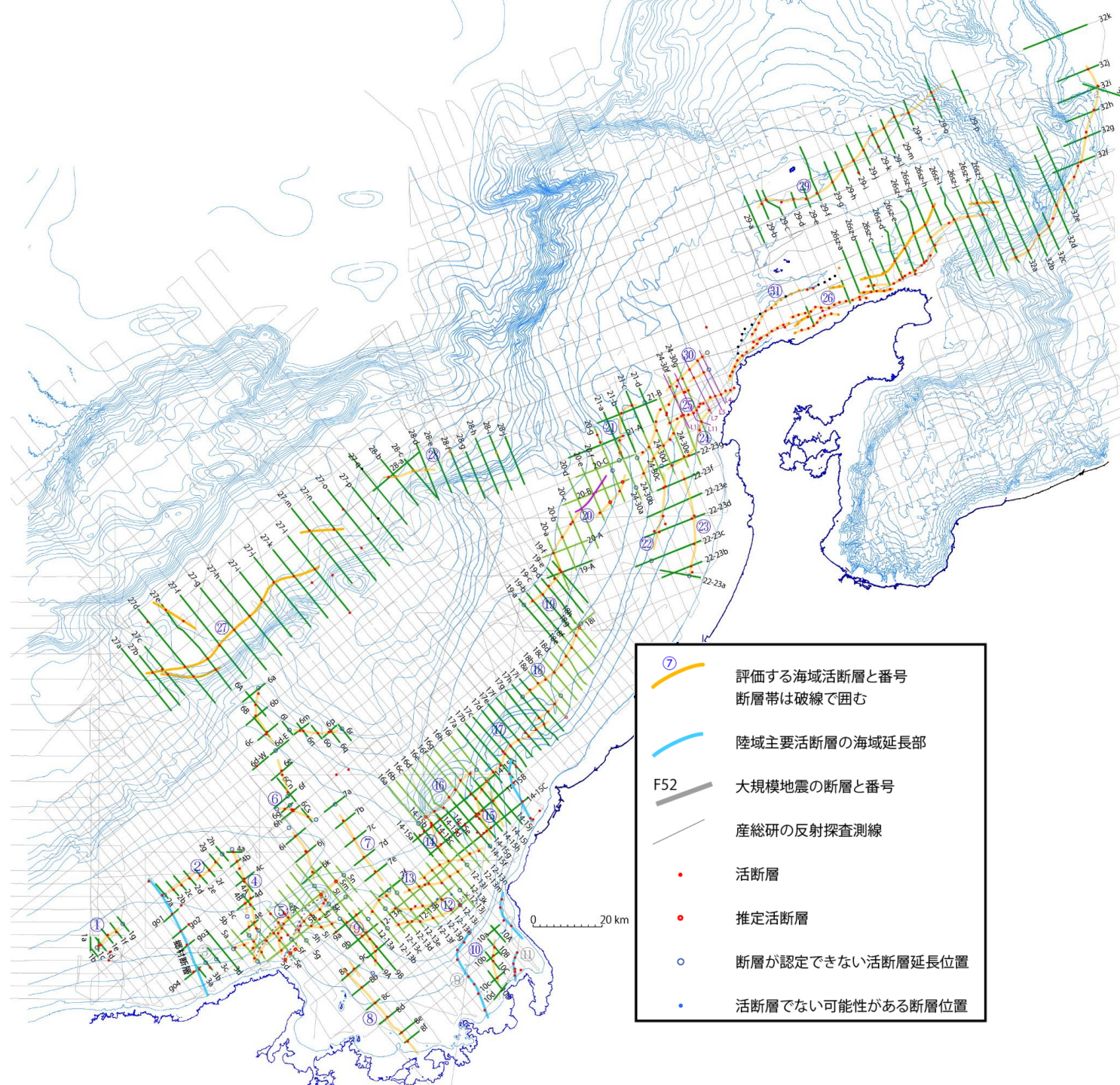

珠洲沖

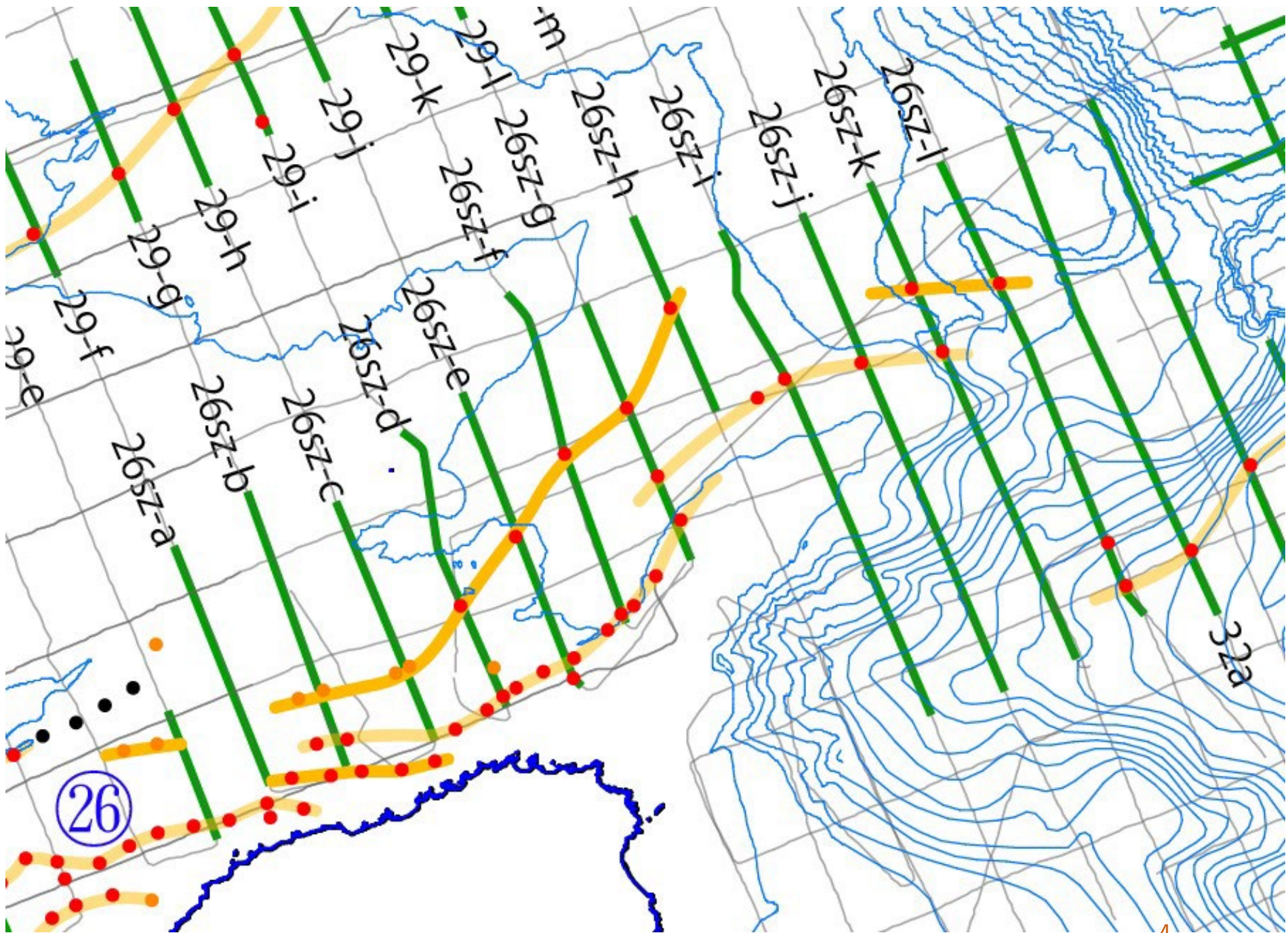

NW←

26sz-a

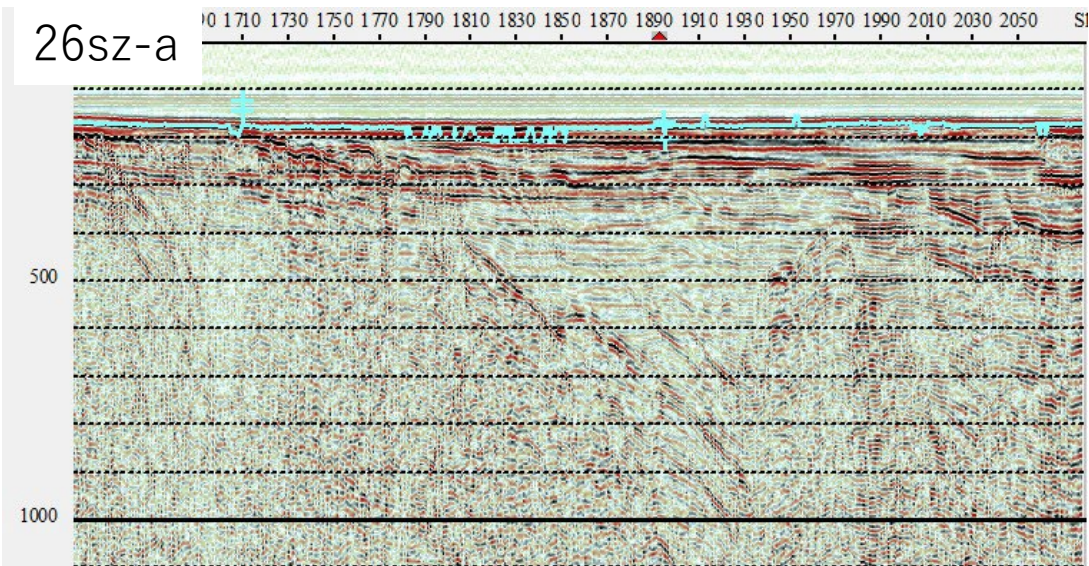

26sz-b

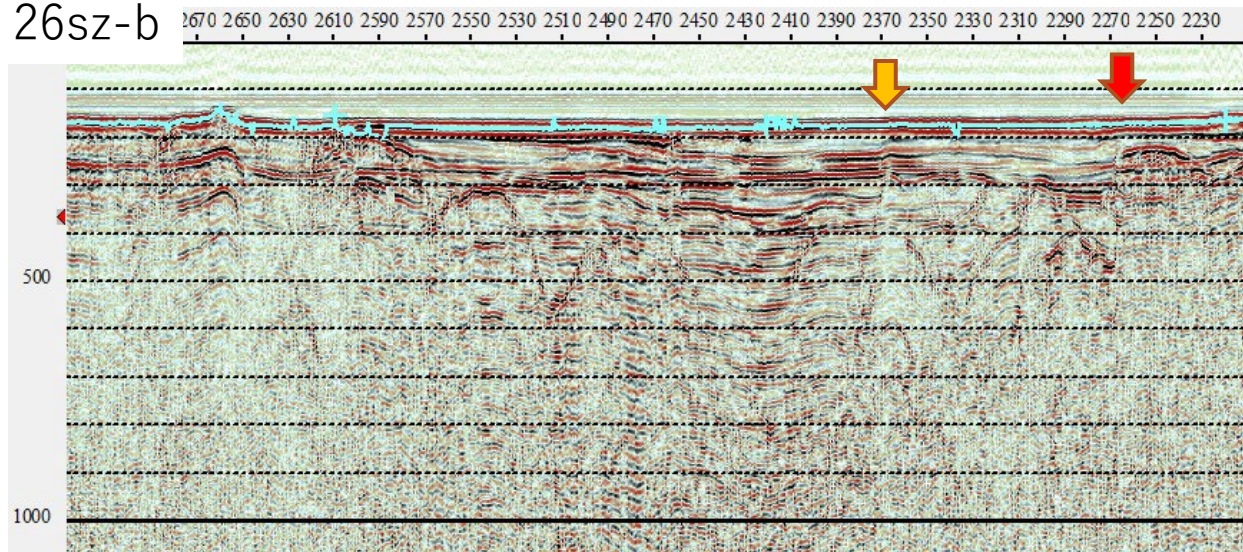

26sz-c

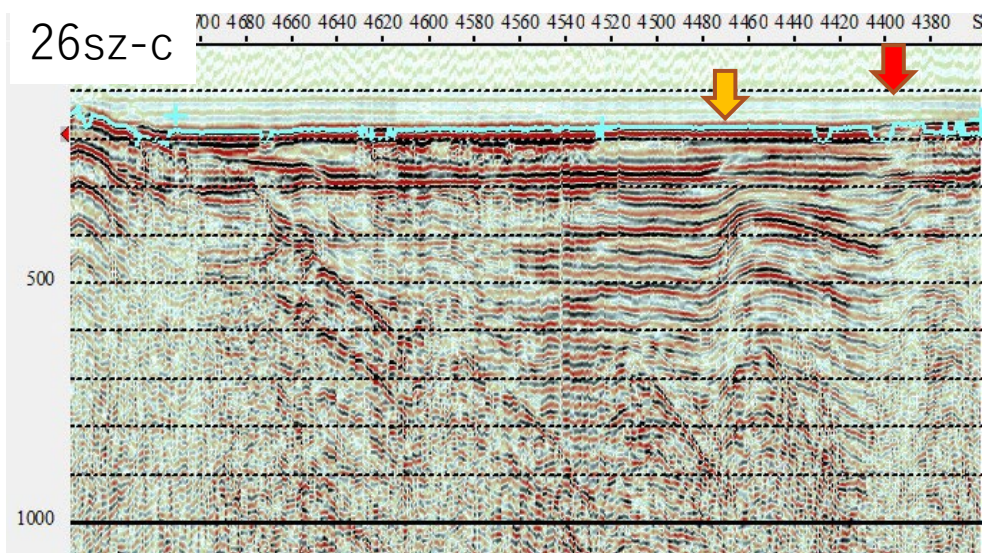

26sz-d

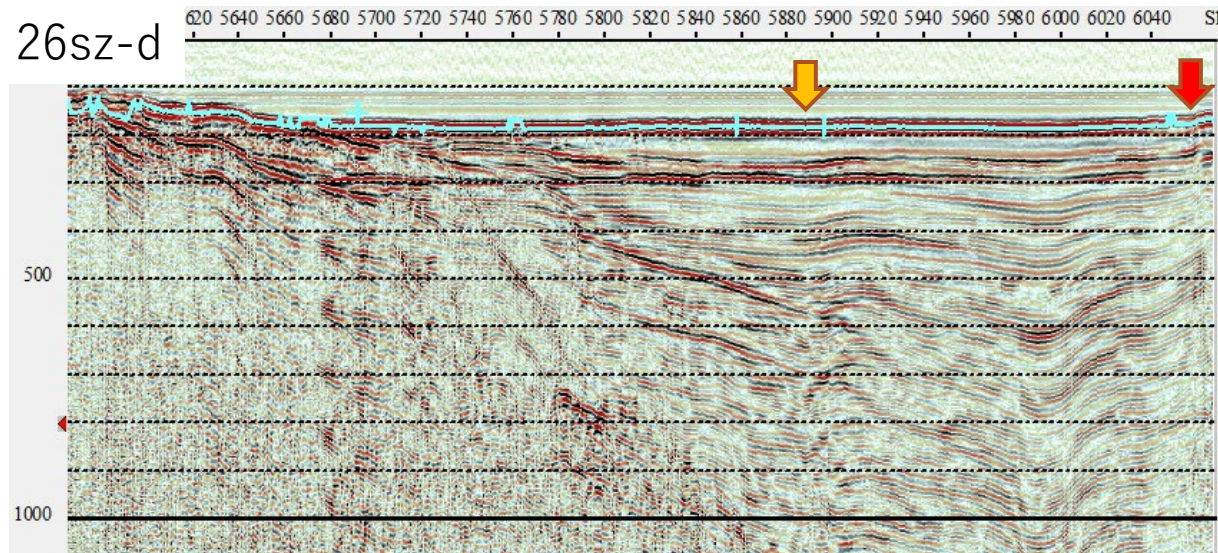

26sz-e NW←

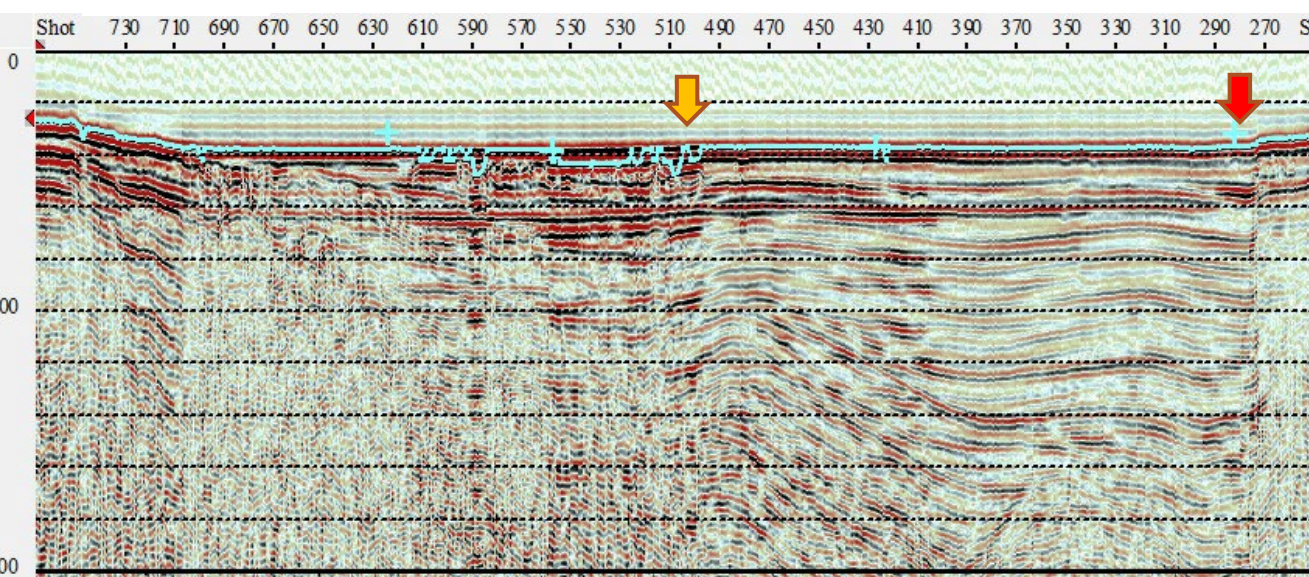

26sz-f

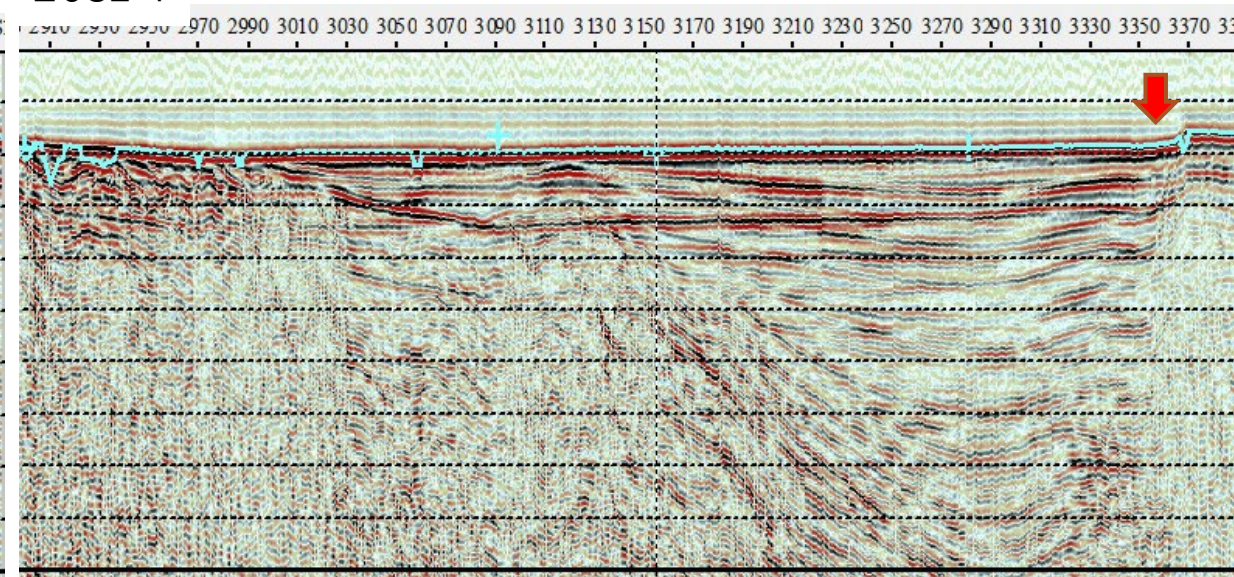

26sz-g

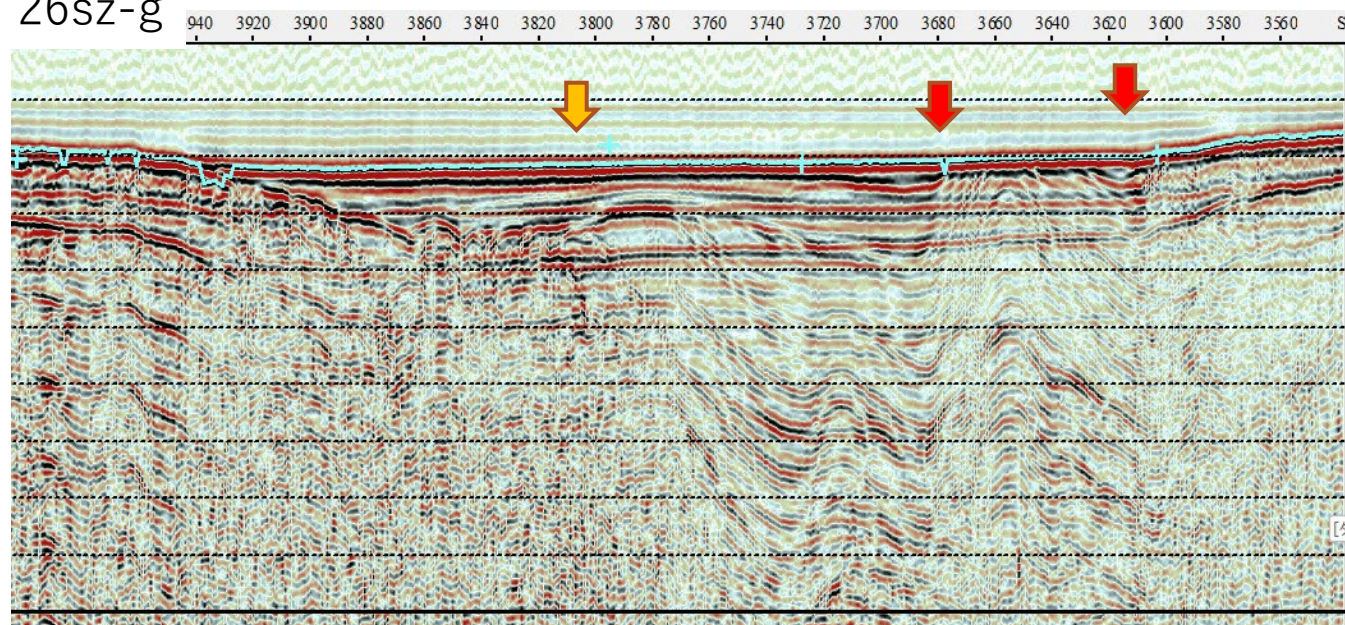

26sz-h

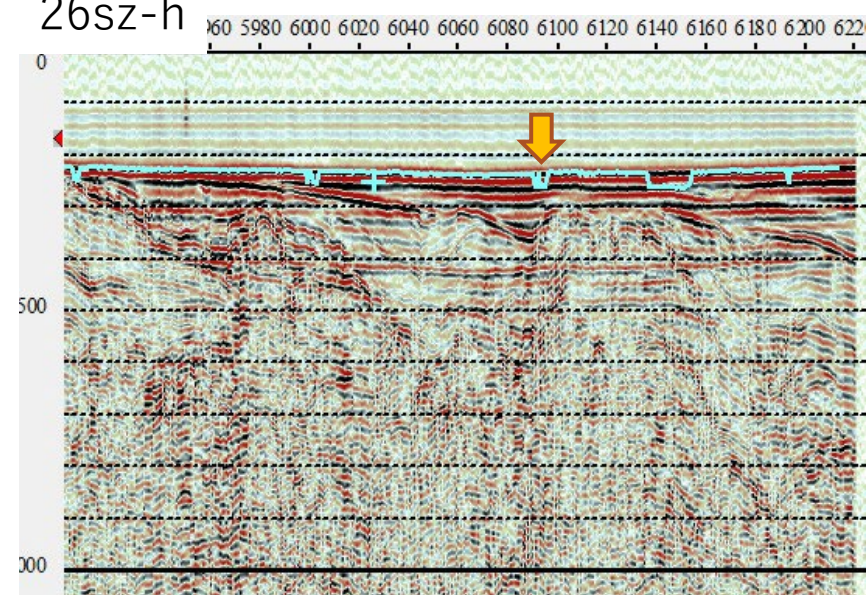

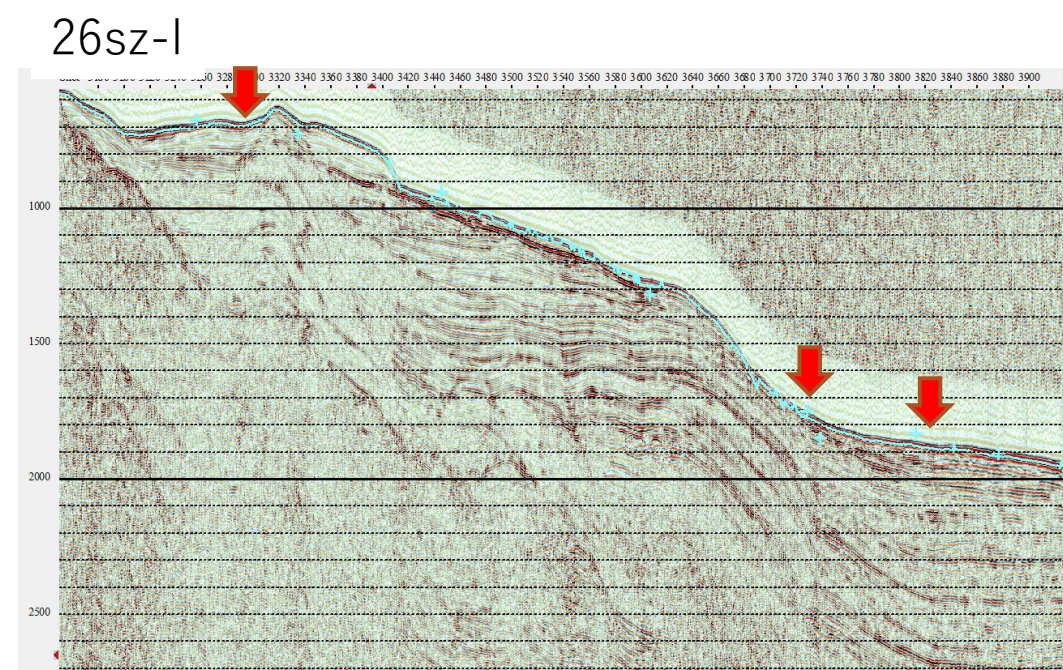
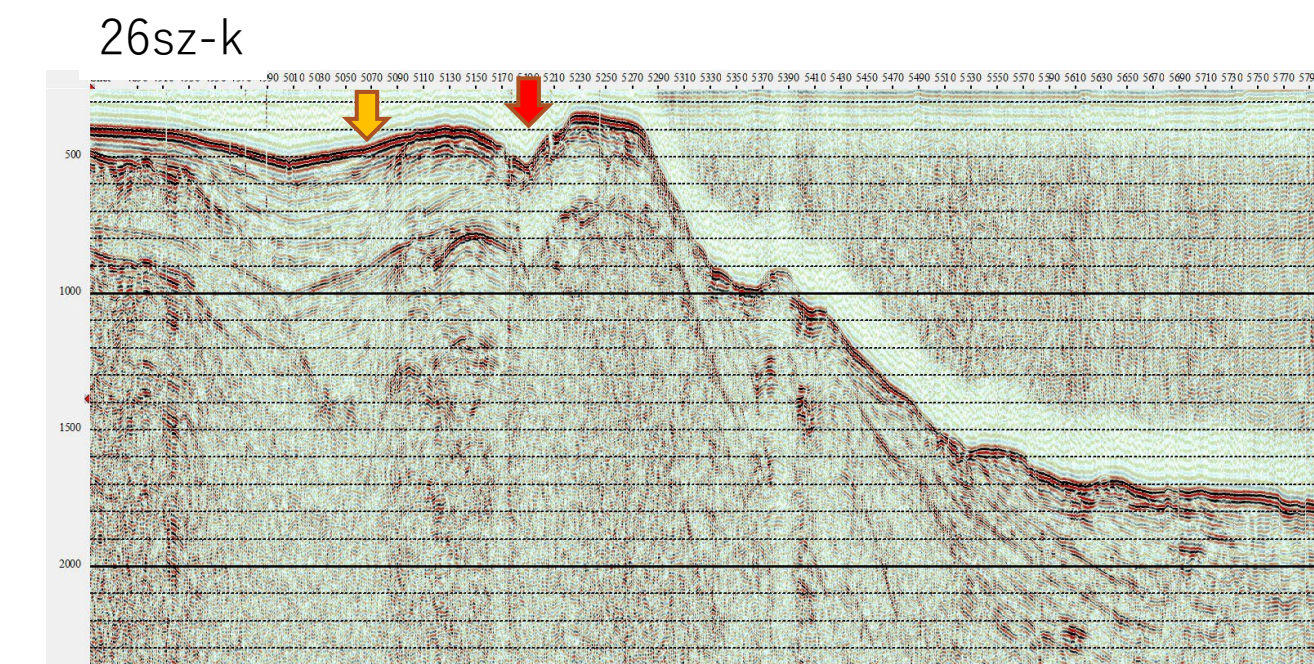
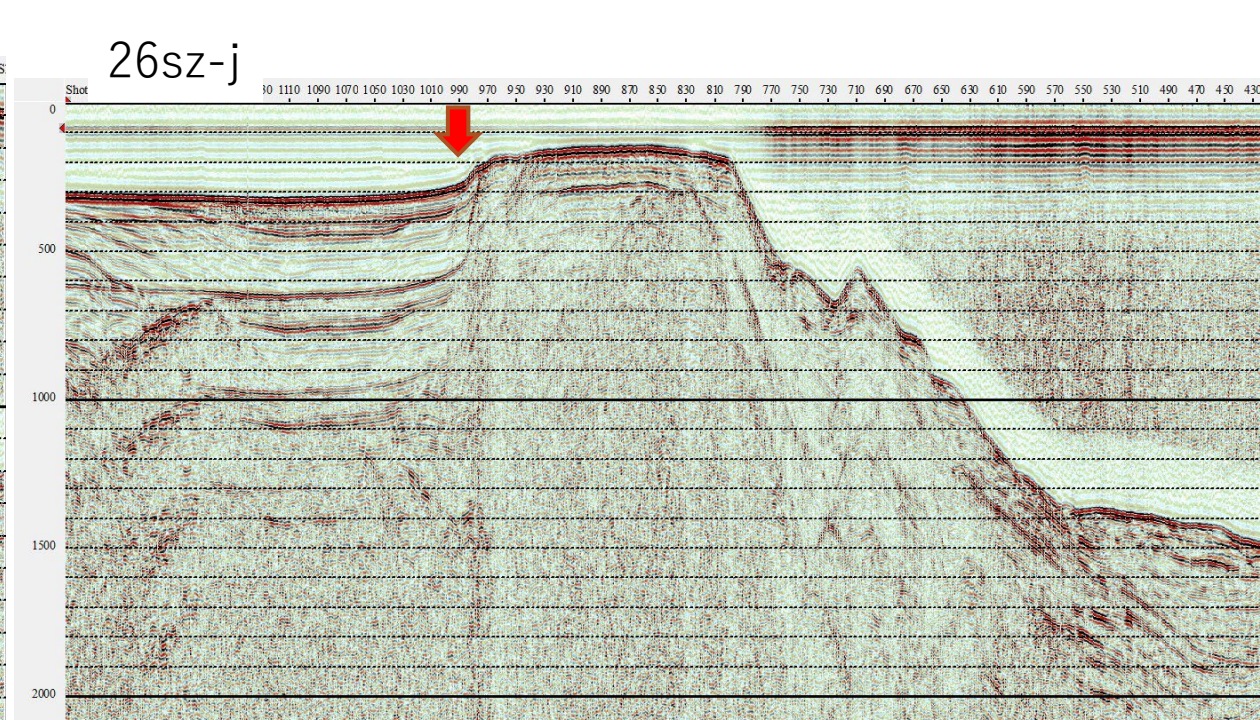
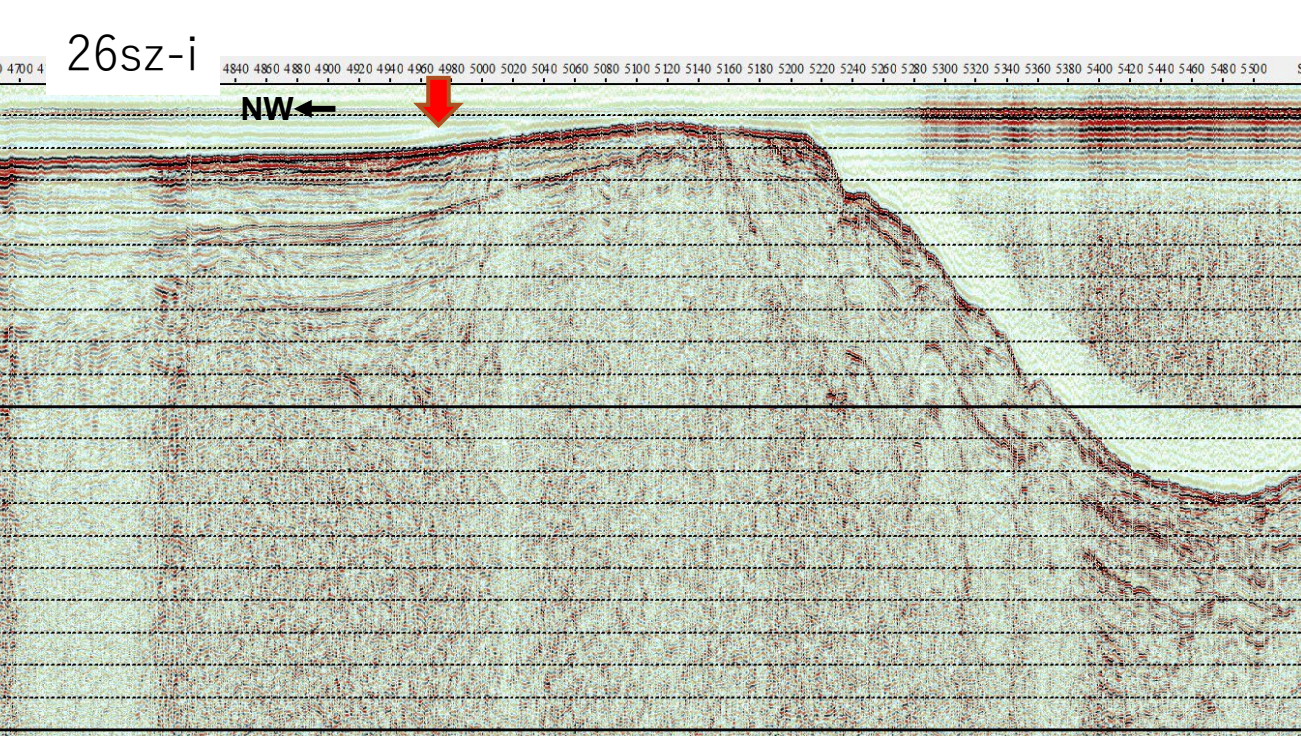

富山トラフ西縁

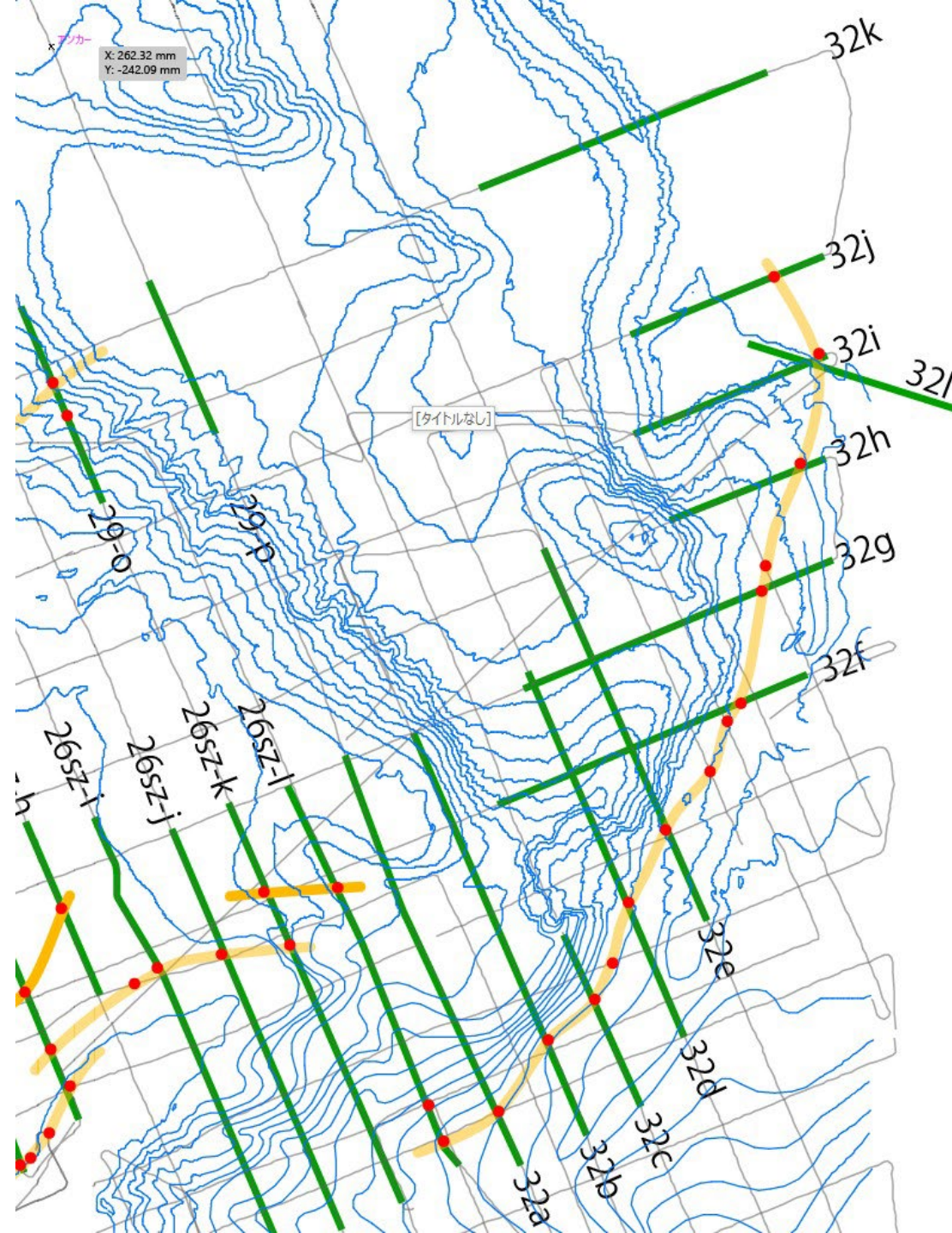

32a

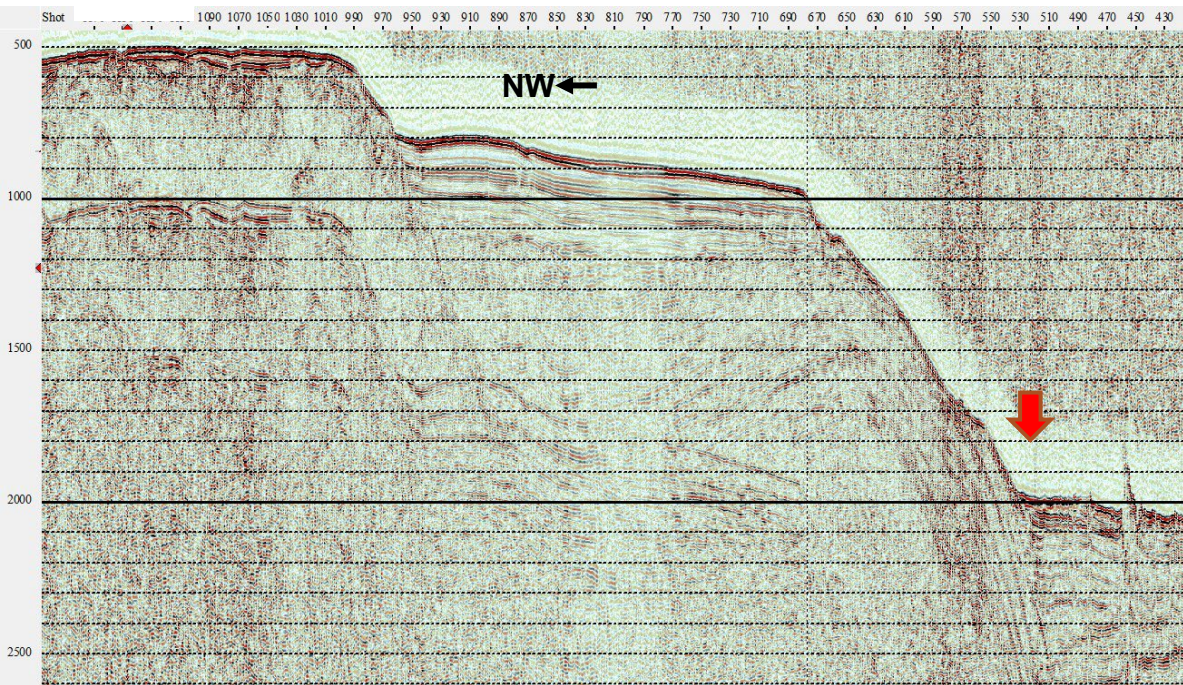

32b

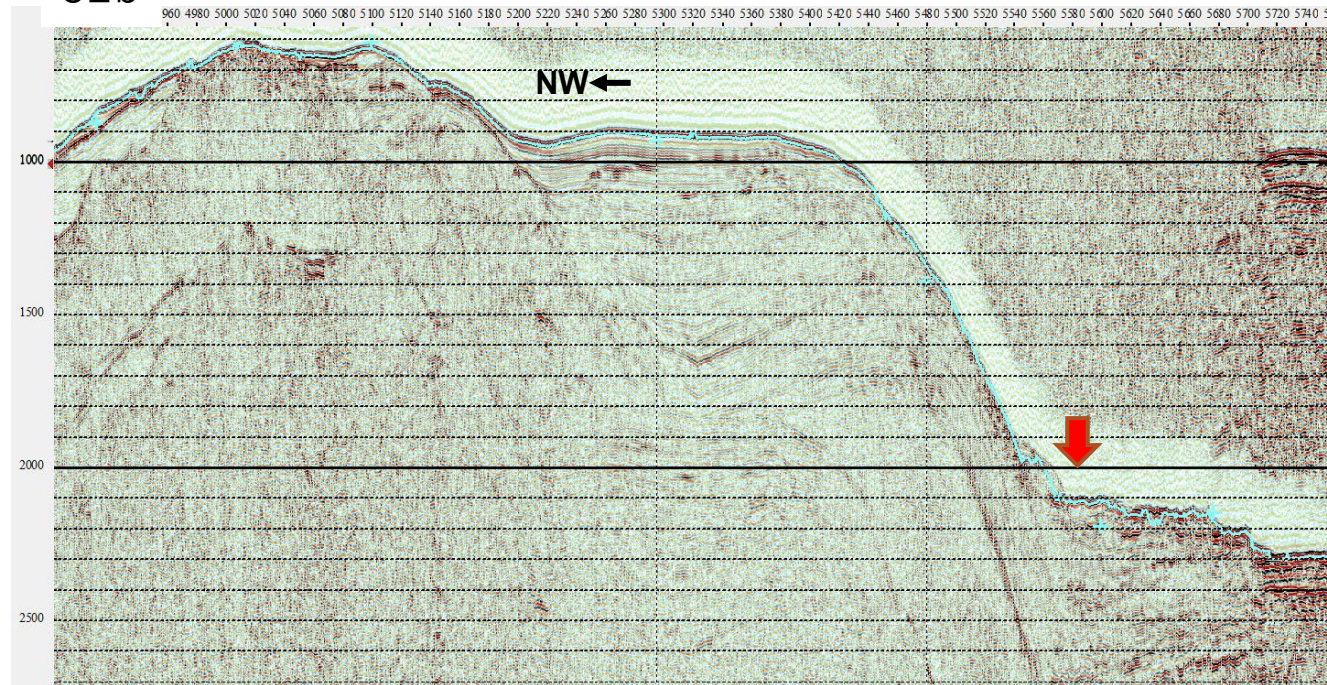

32c

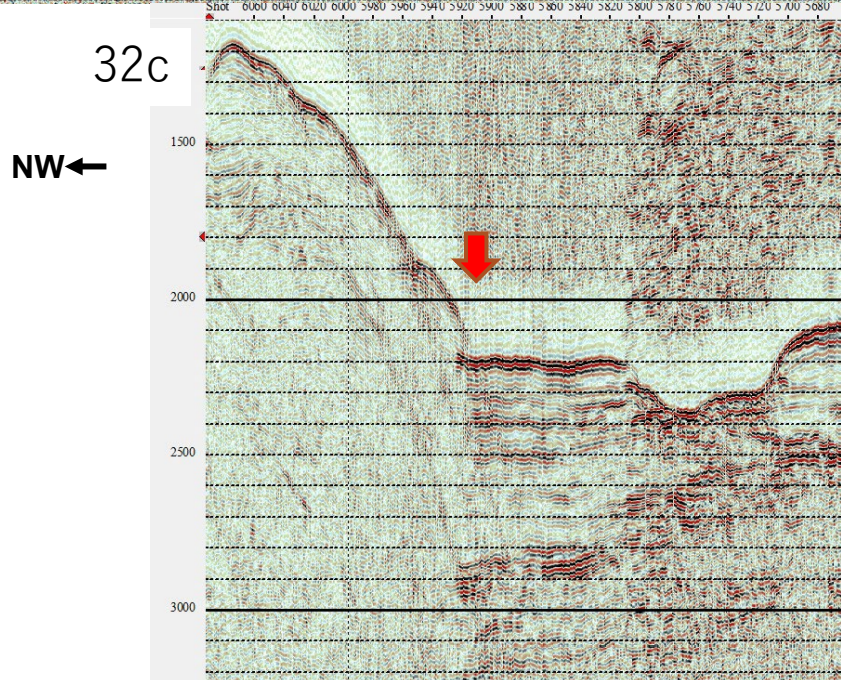

32d

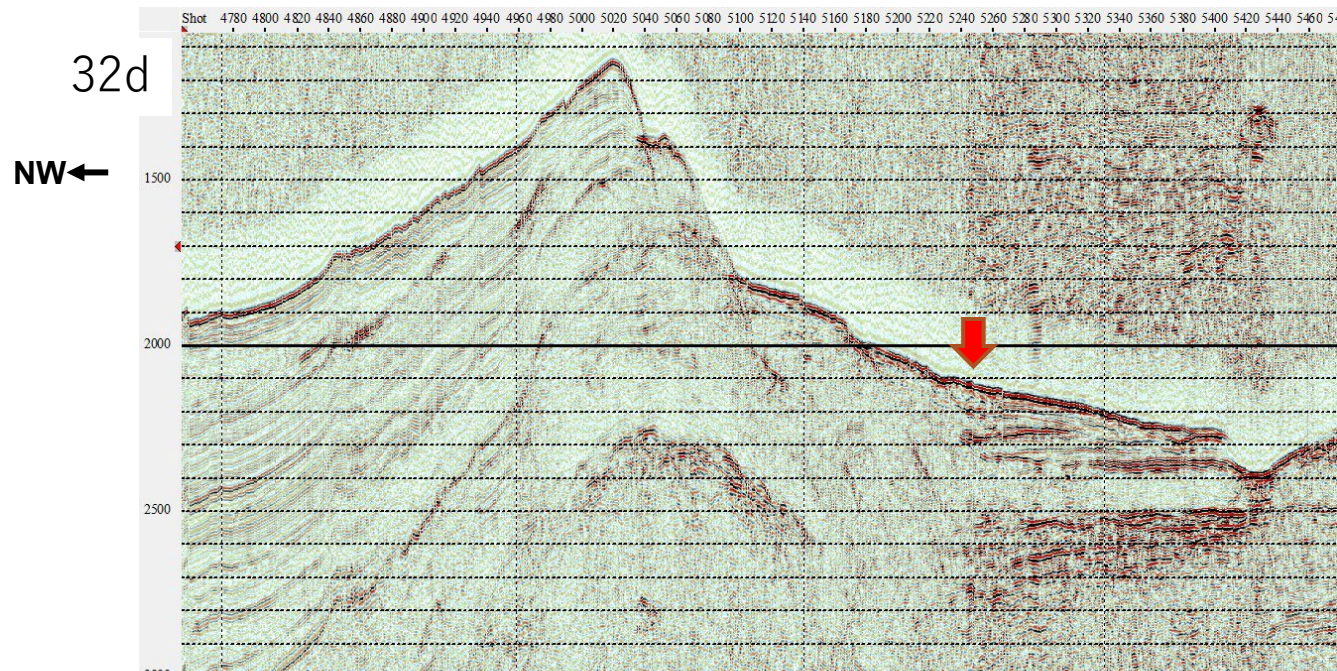

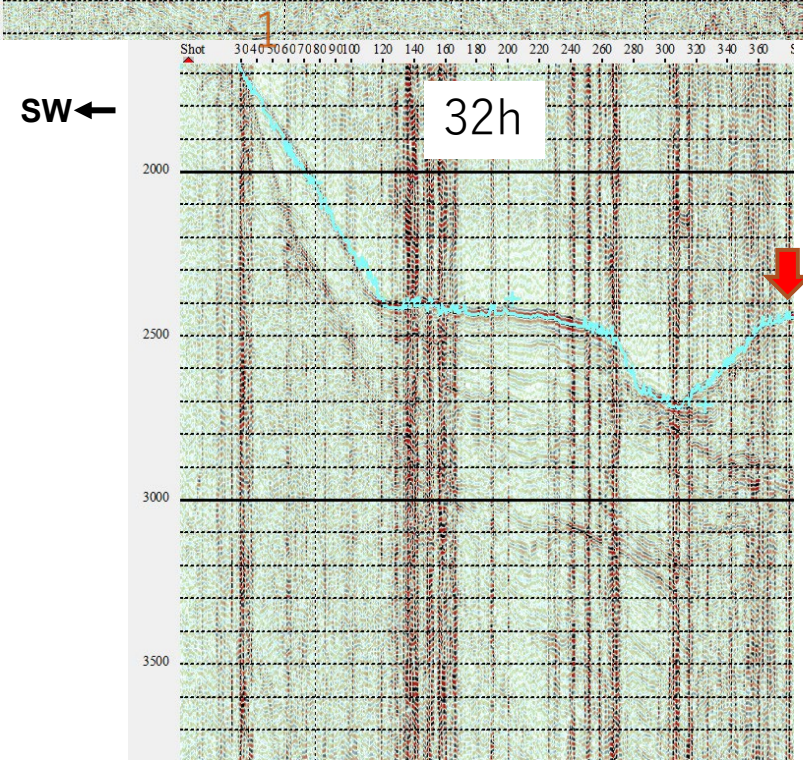
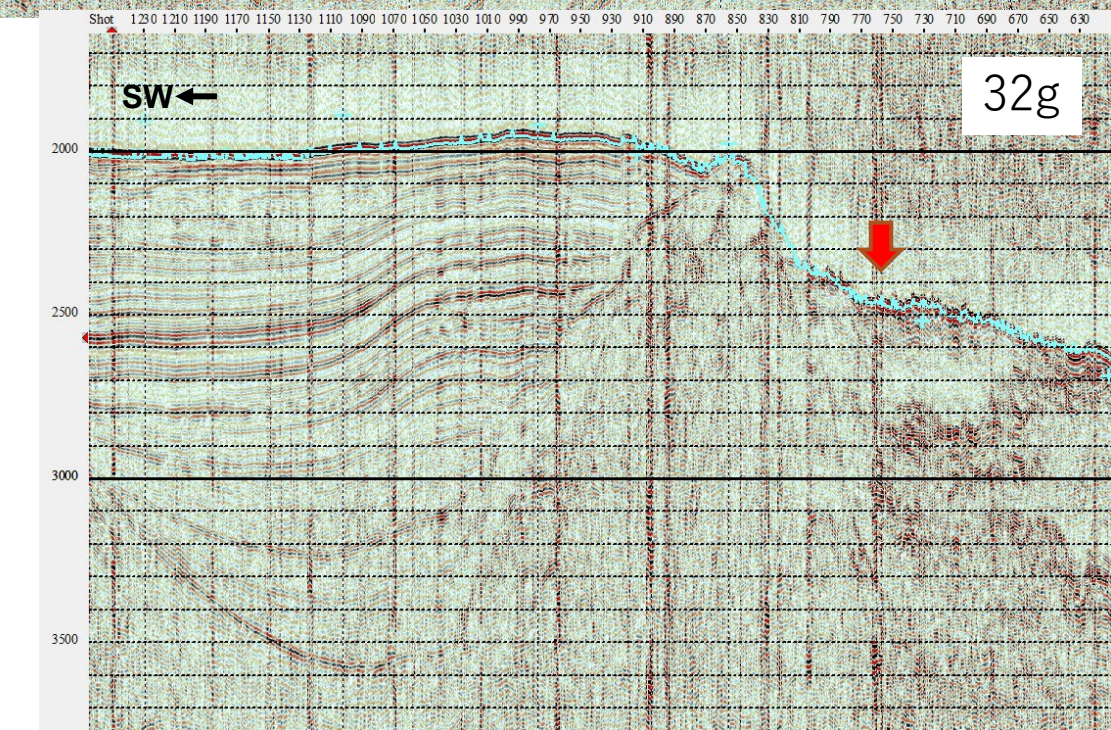
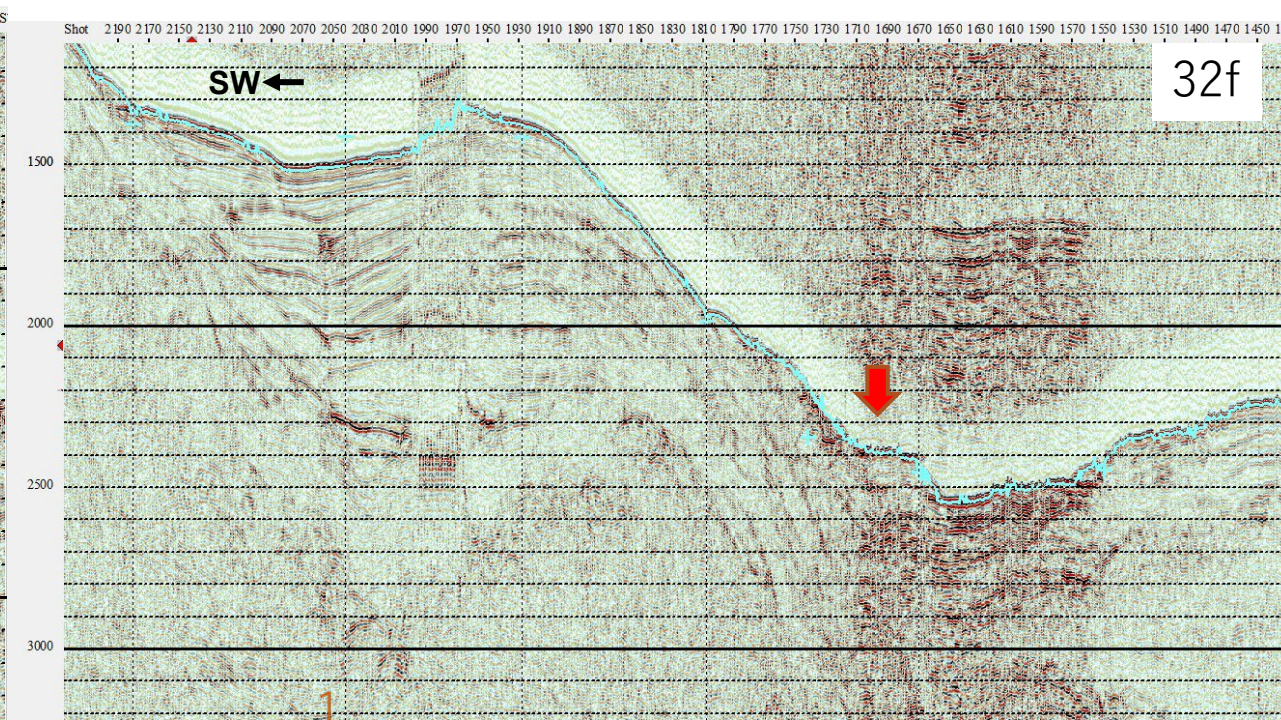
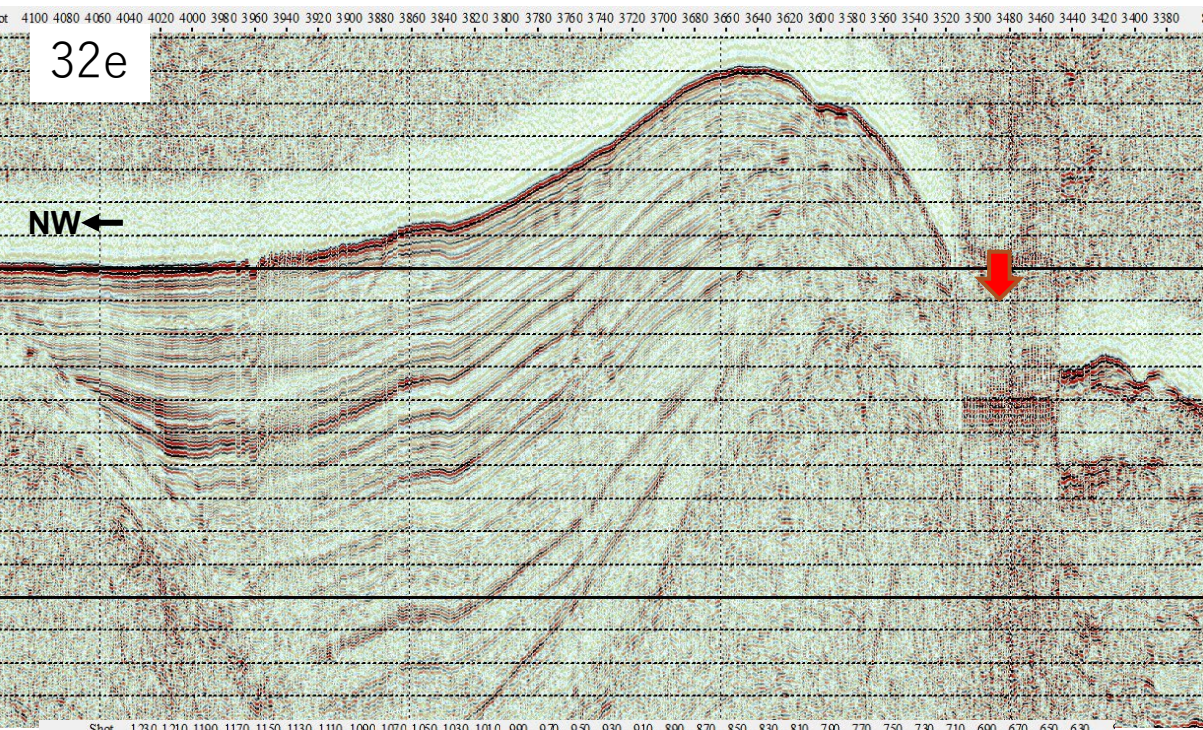

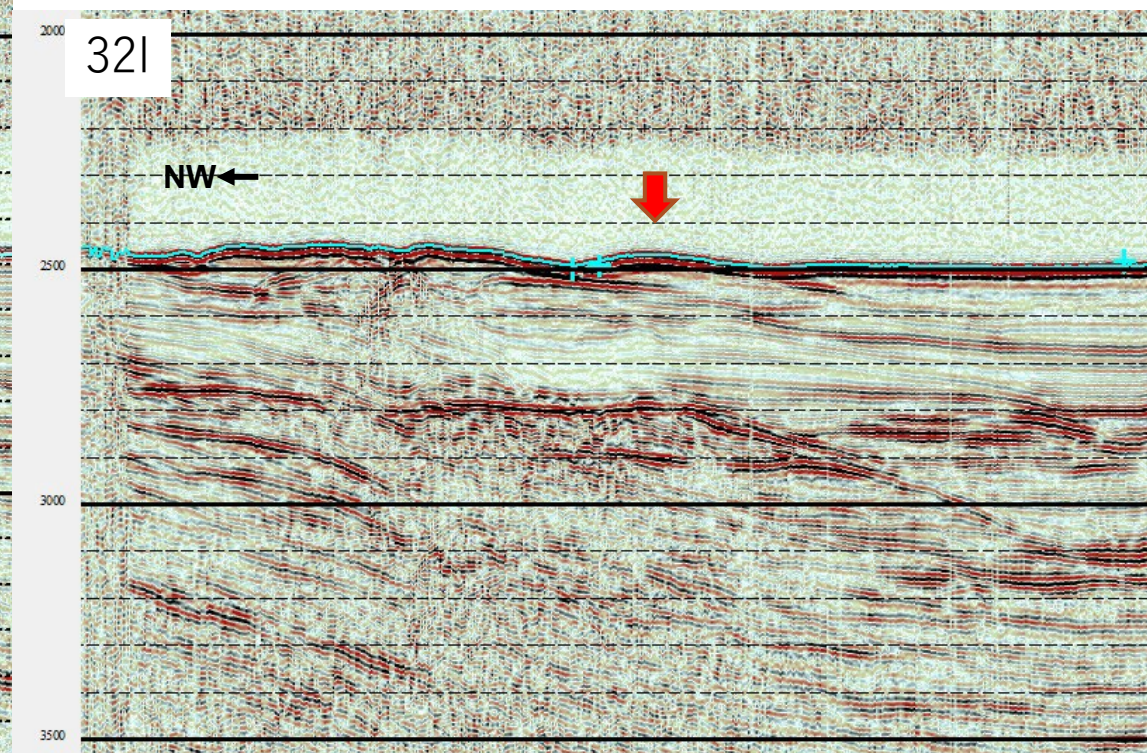
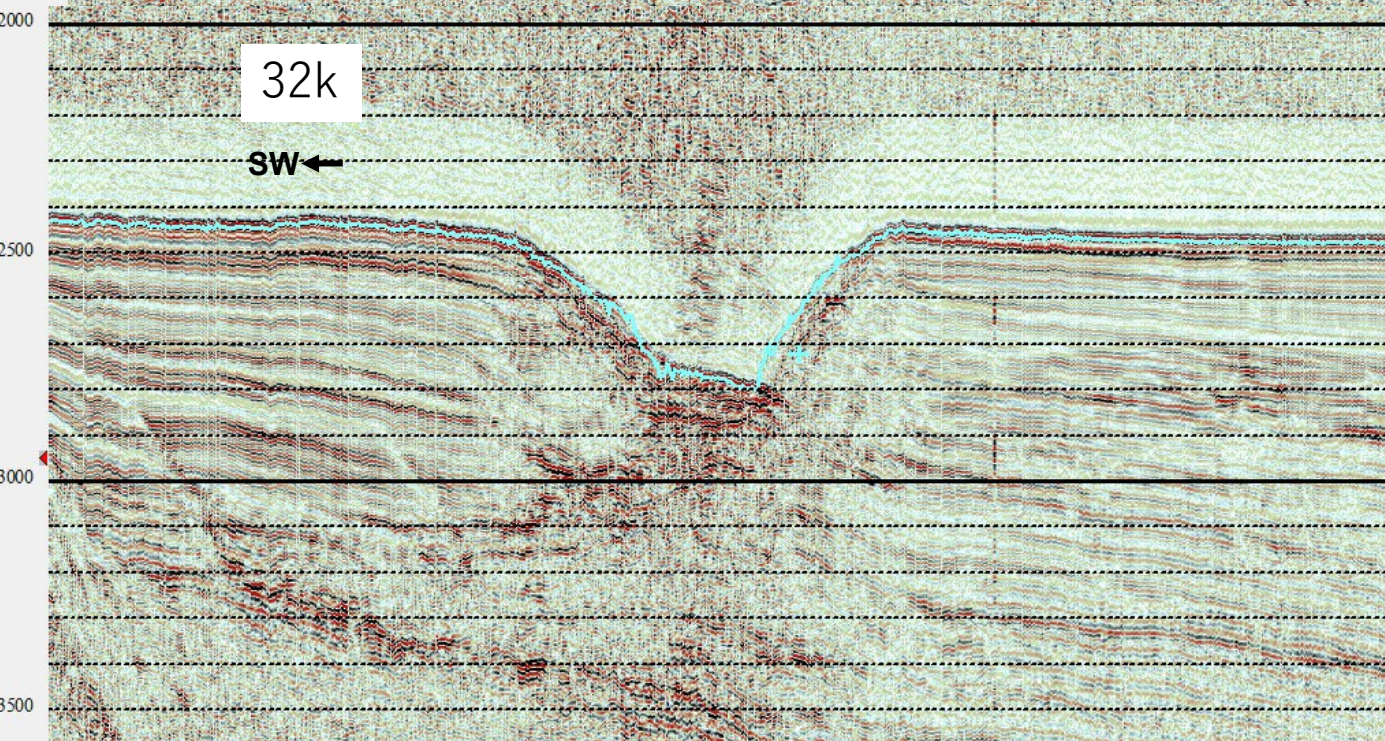
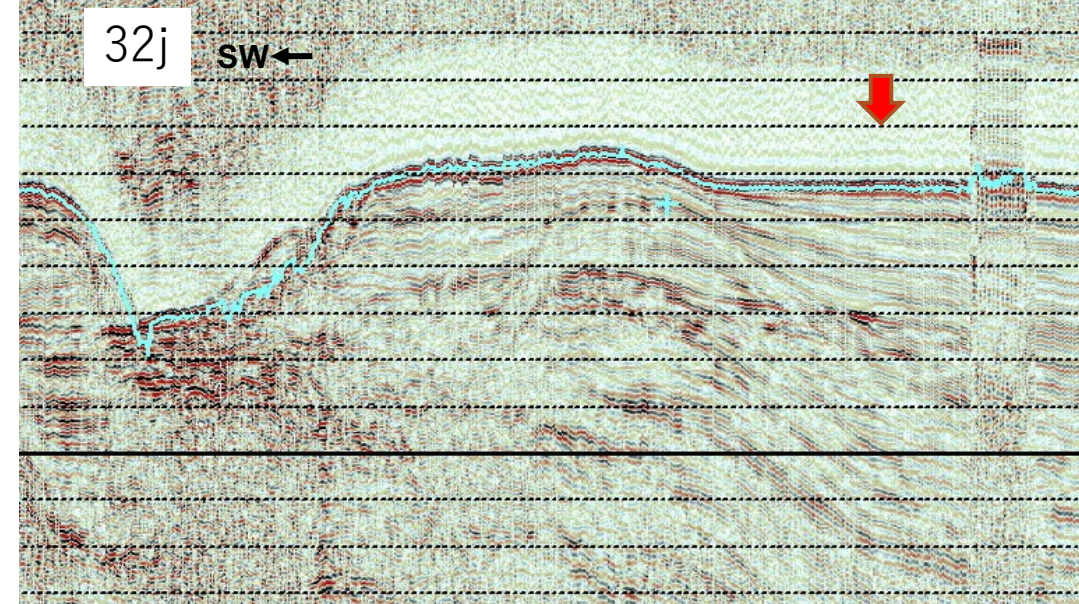
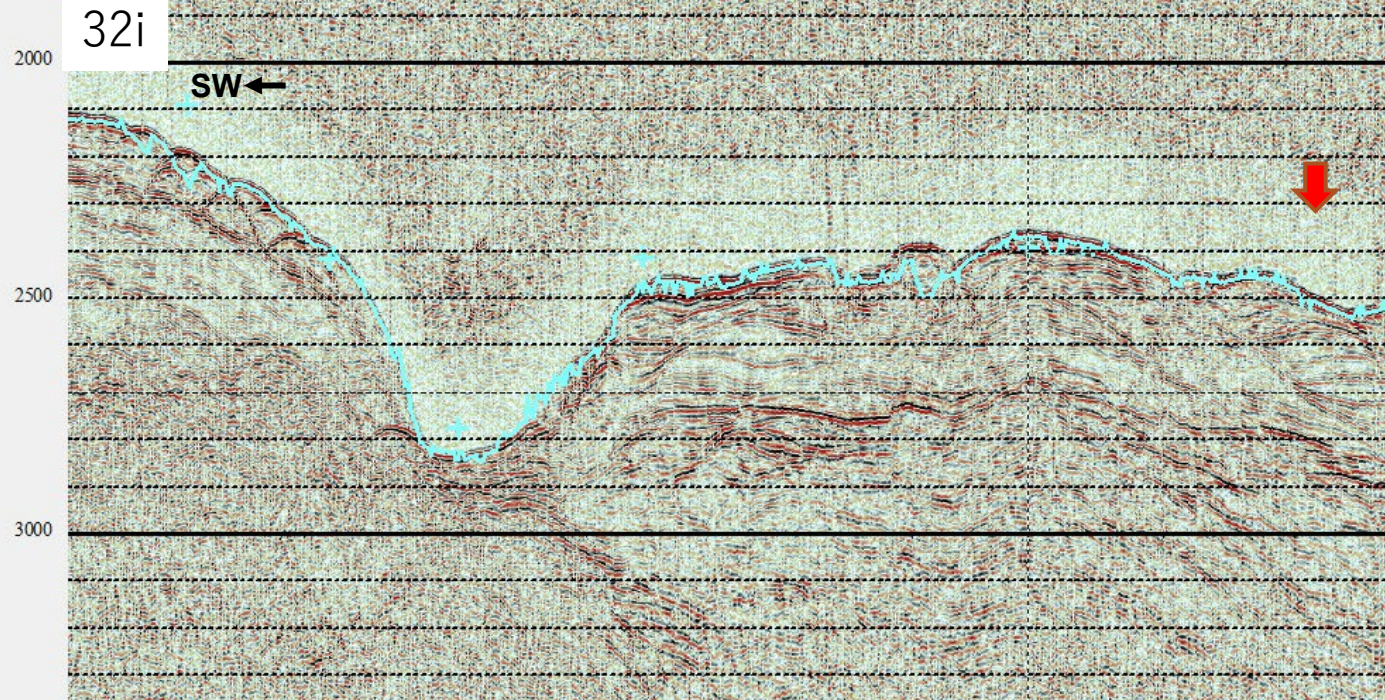

舢倉島

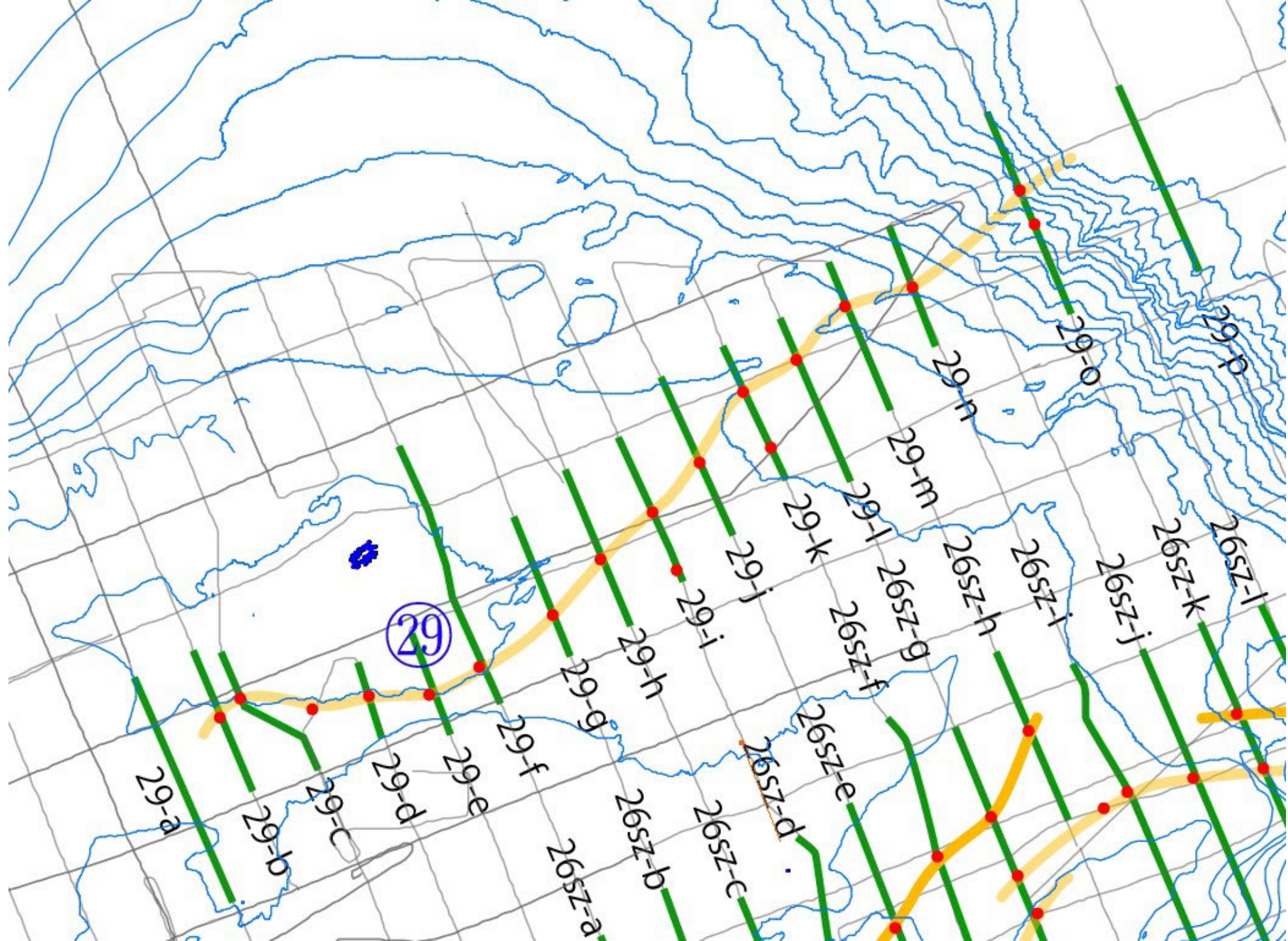

NW←

29a

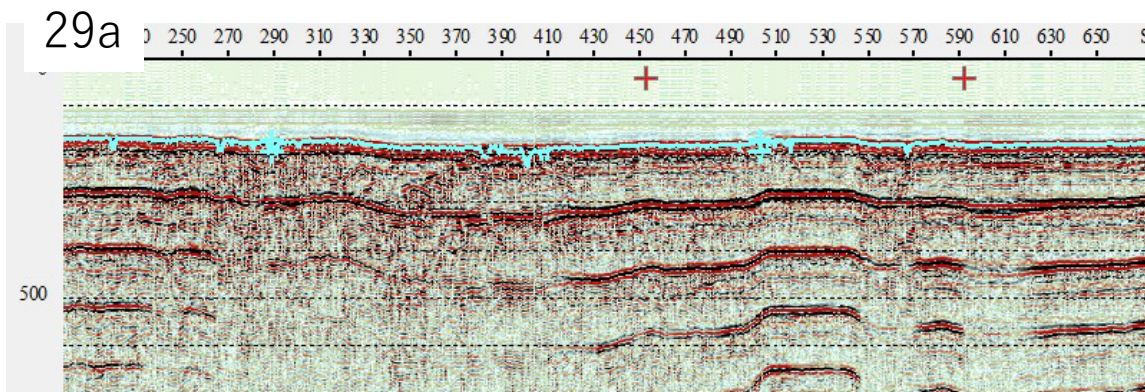

29b

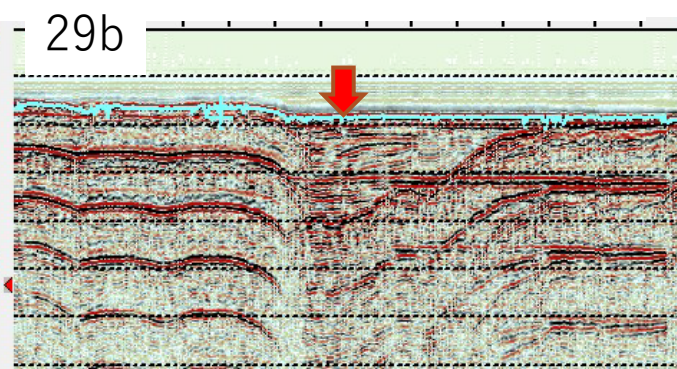

29c

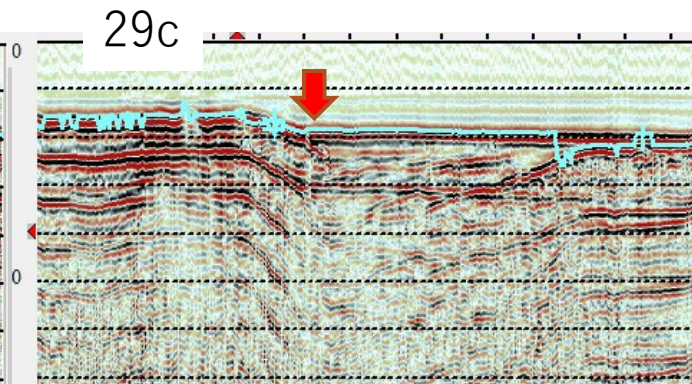

29d

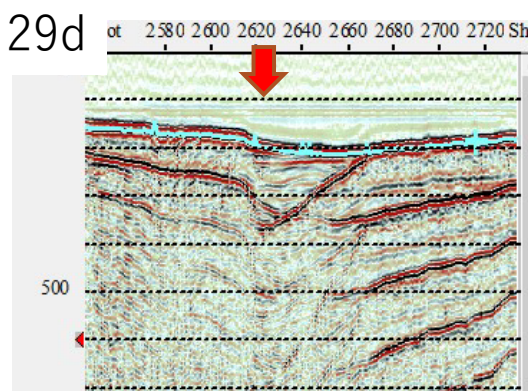

29e

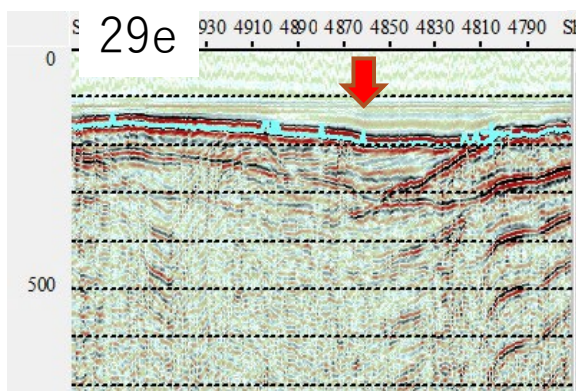

29f

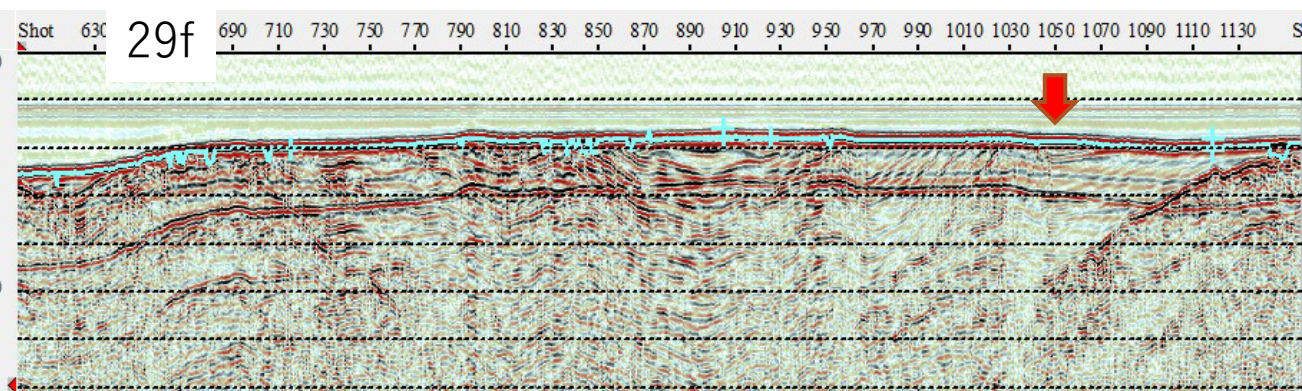

29g

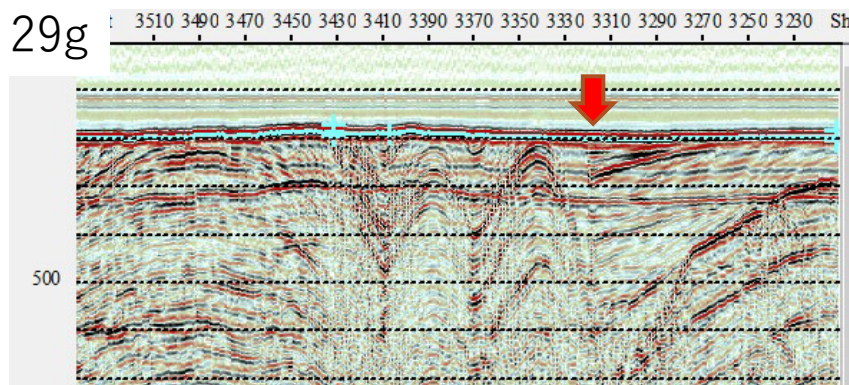

29h

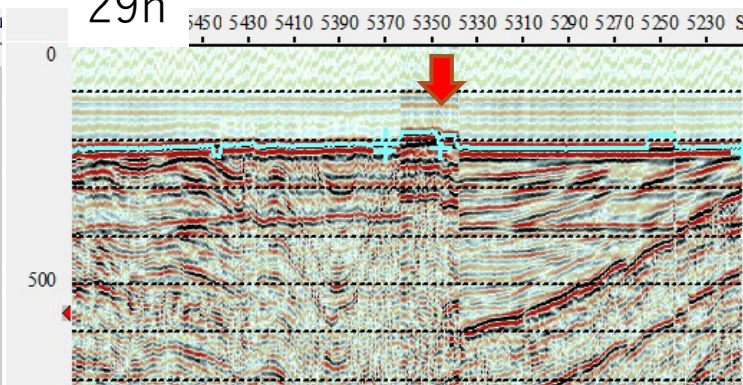

29i

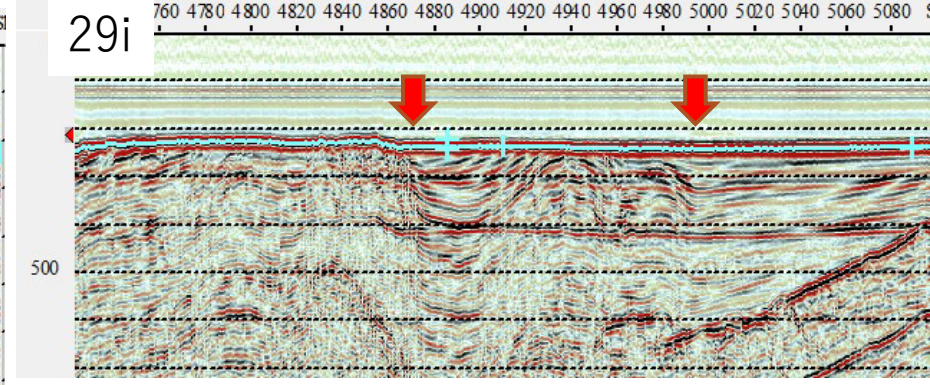

NW←

29j

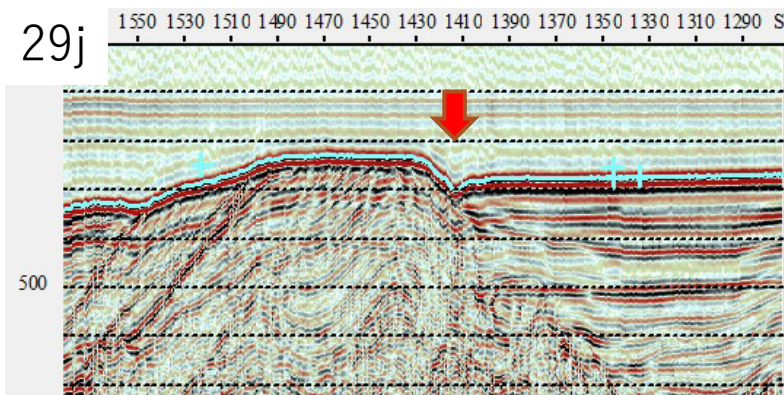

29k

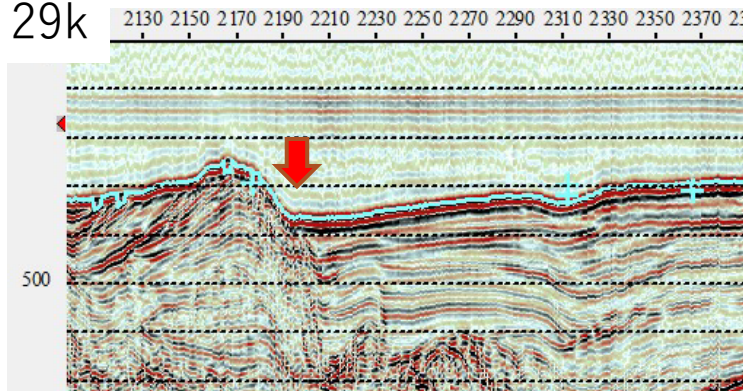

29l

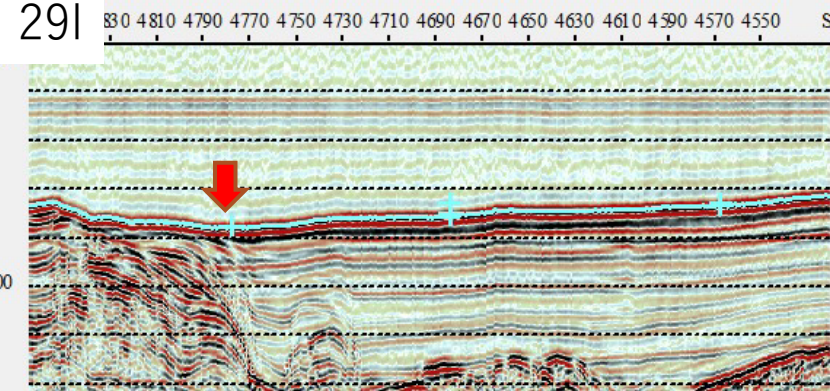

29m

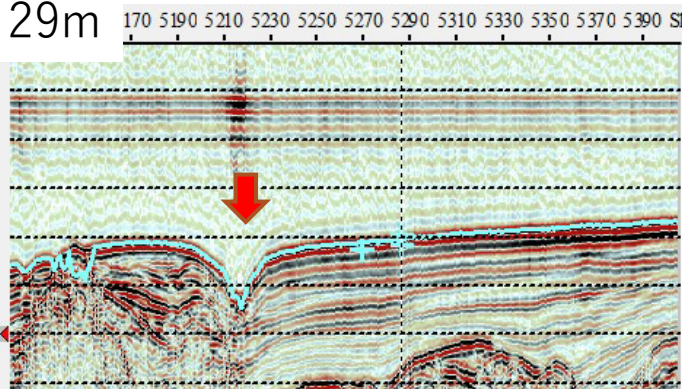

29o

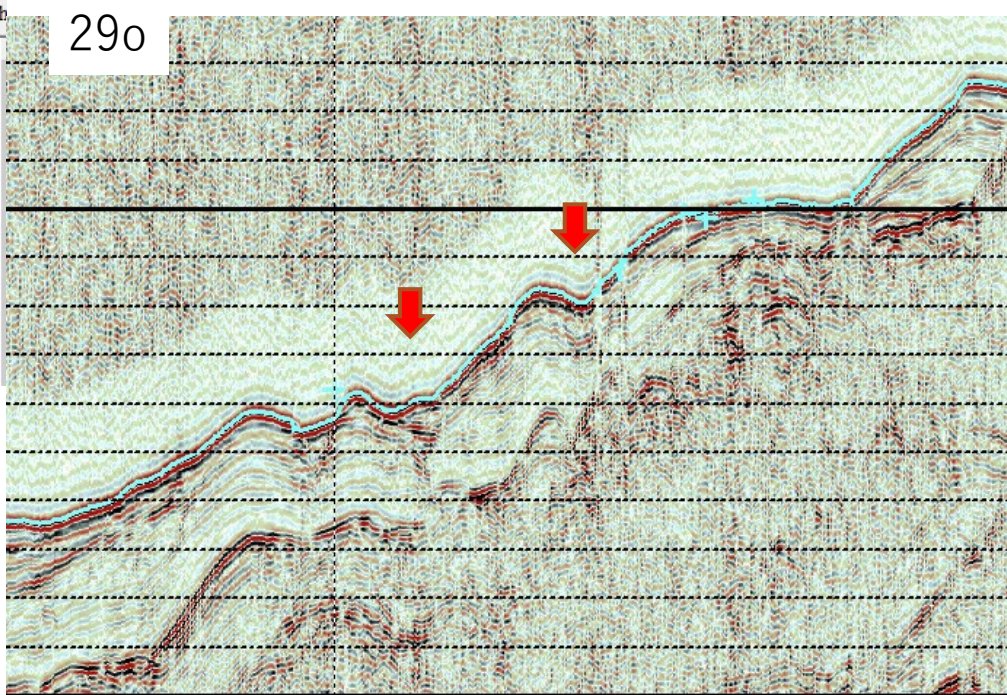

29p

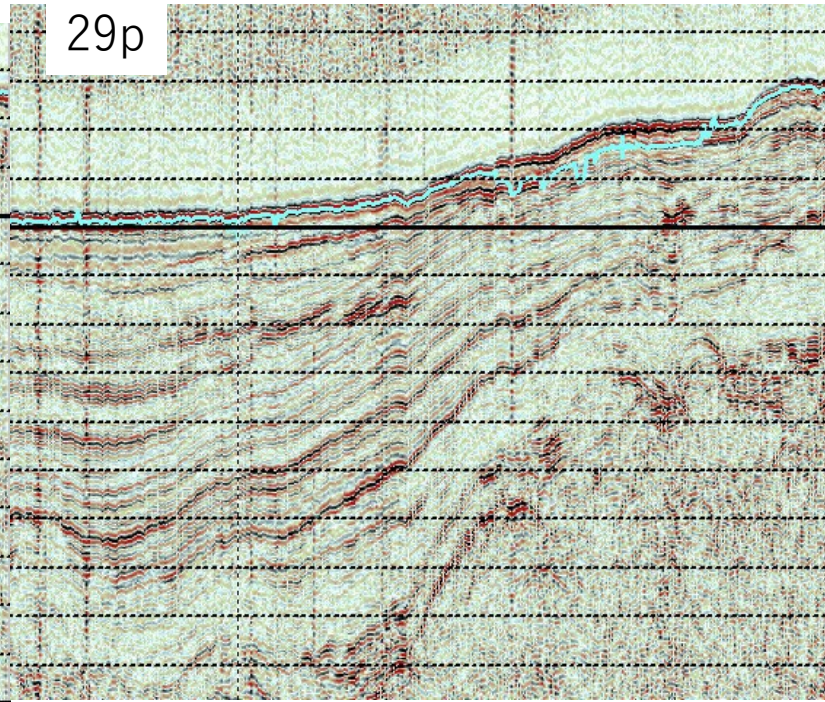

29n

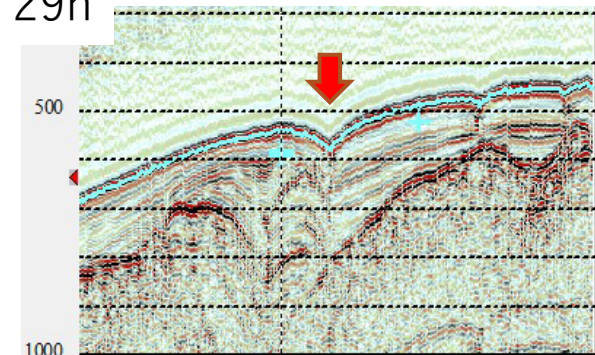

近畿－北陸沖海域断層案及び反射断面 (富山湾)

2024/4/26

産業技術総合研究所
活断層・火山研究部門
岡村行信

珠洲東方沖断層

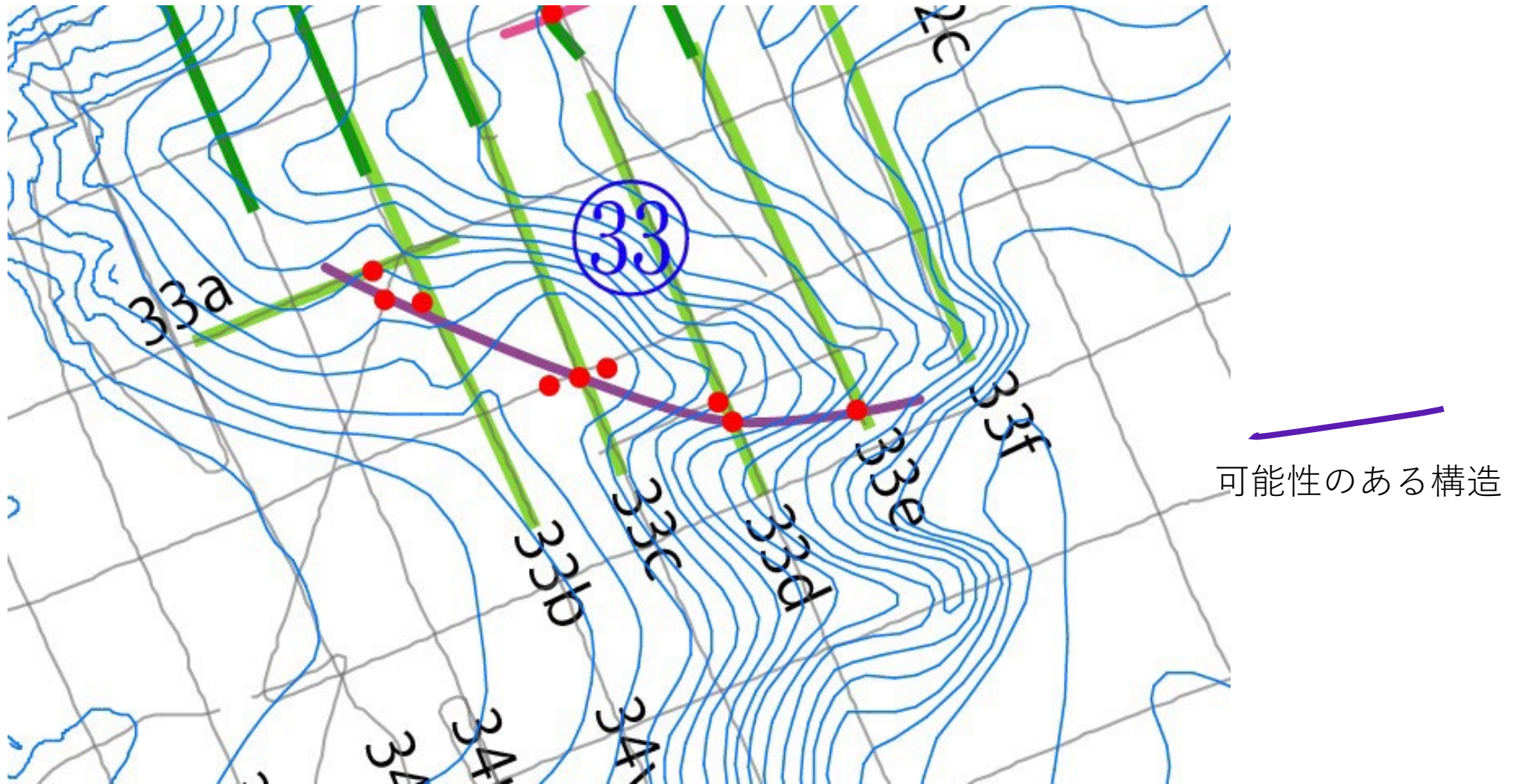

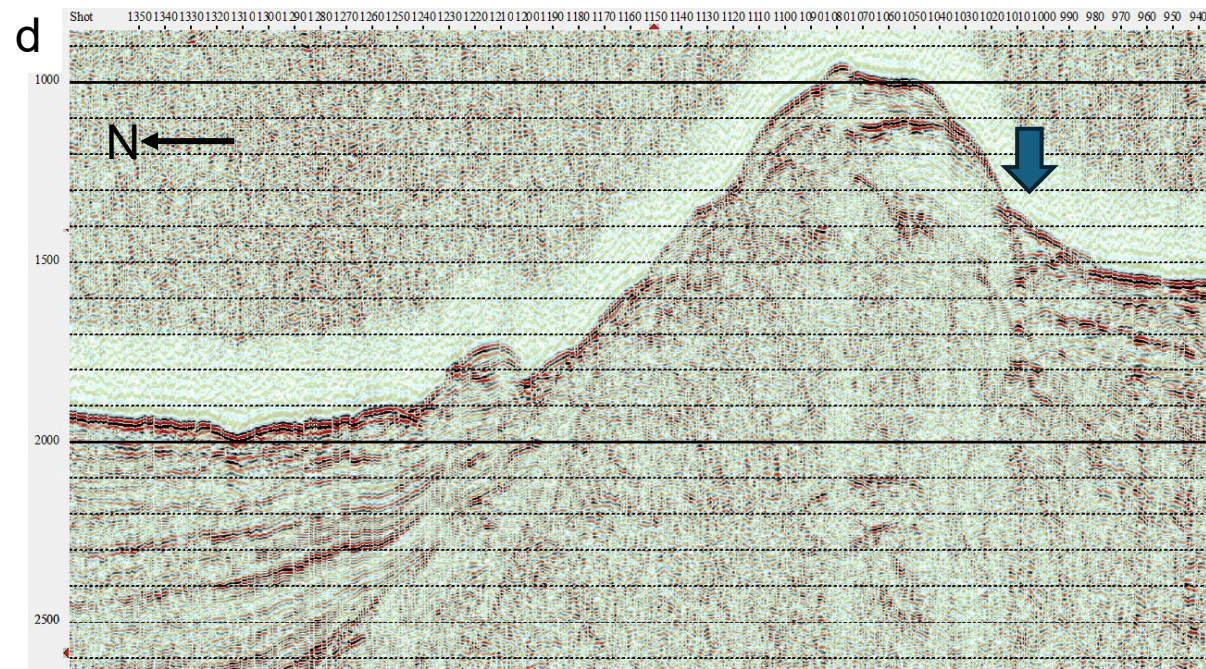
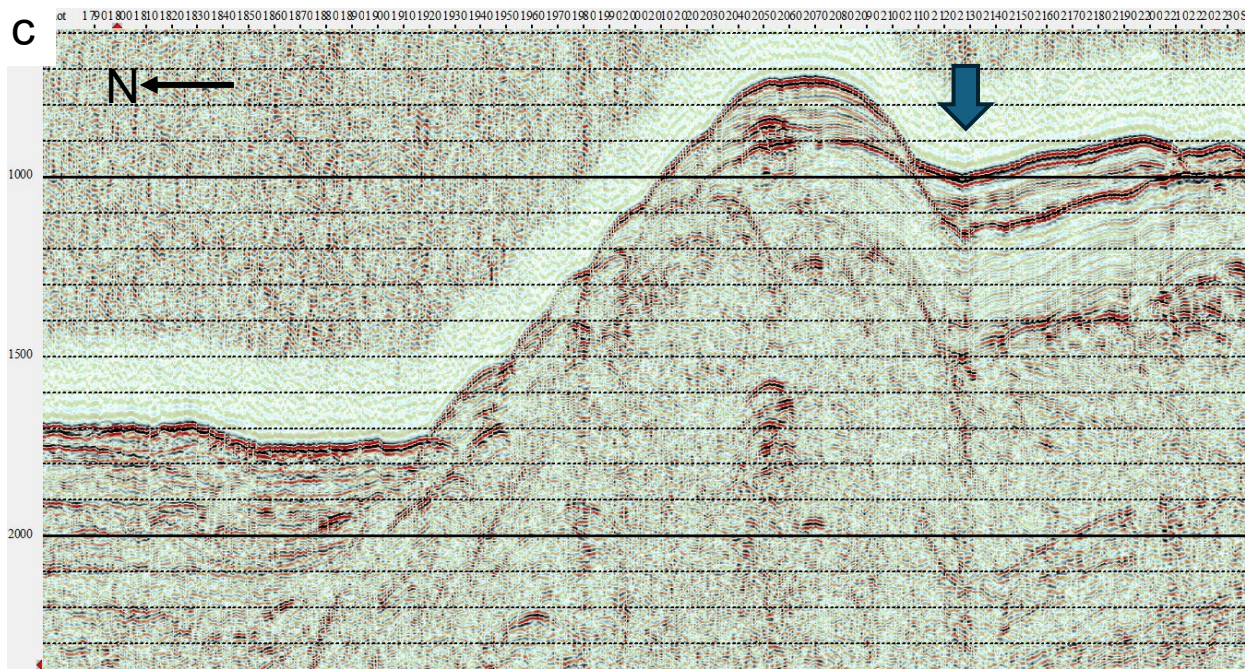
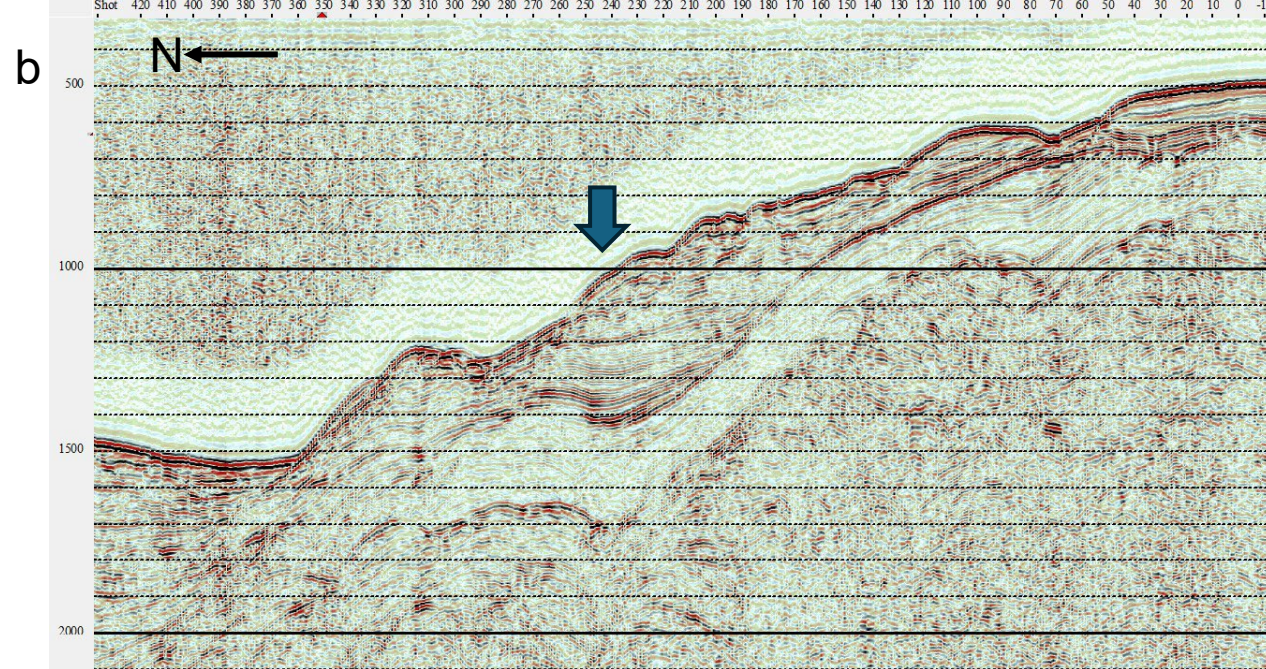
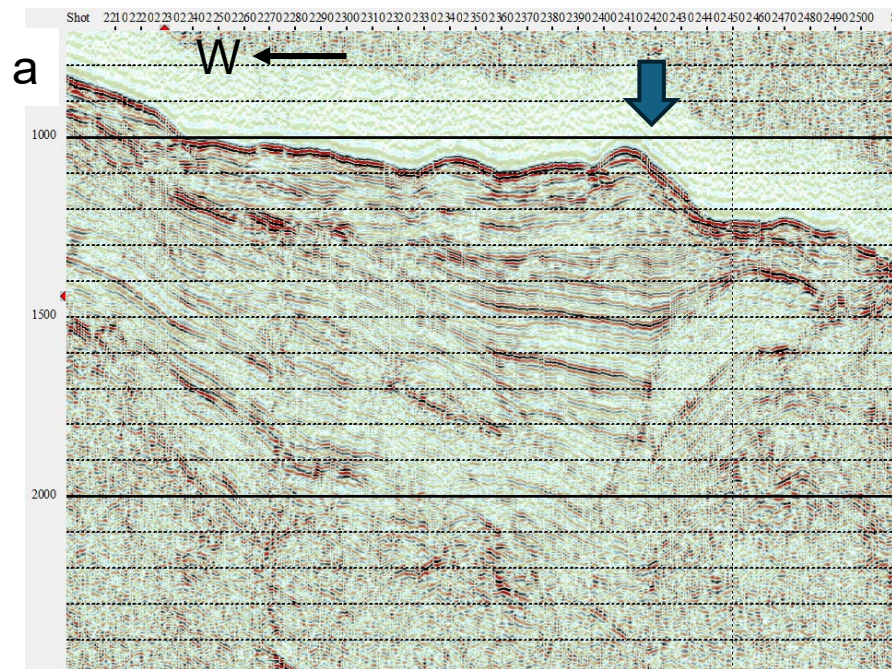

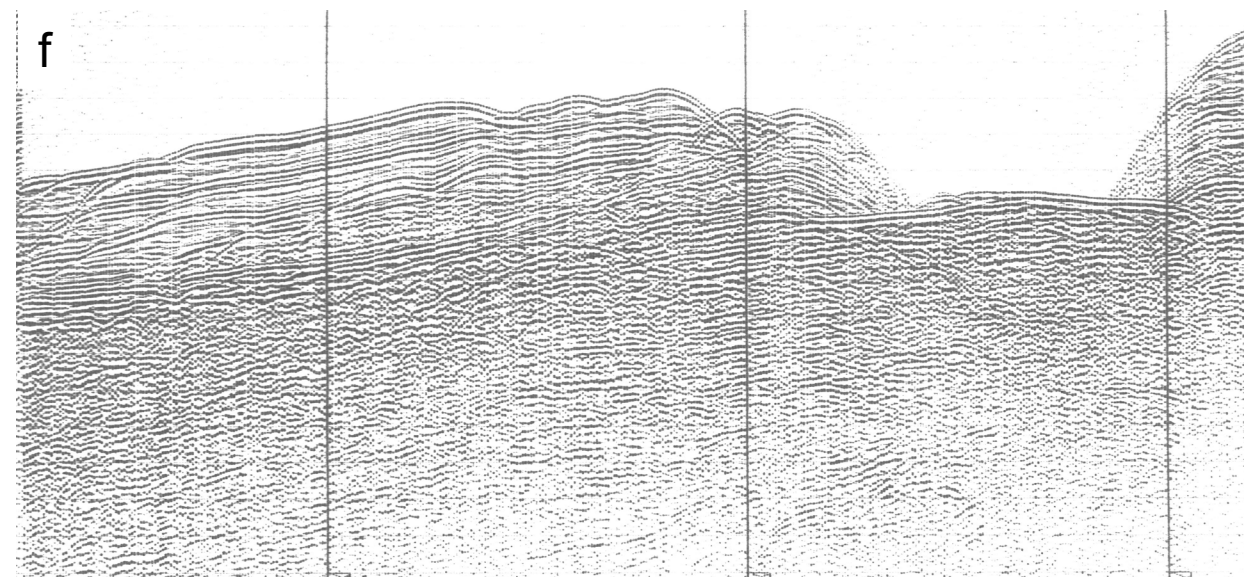
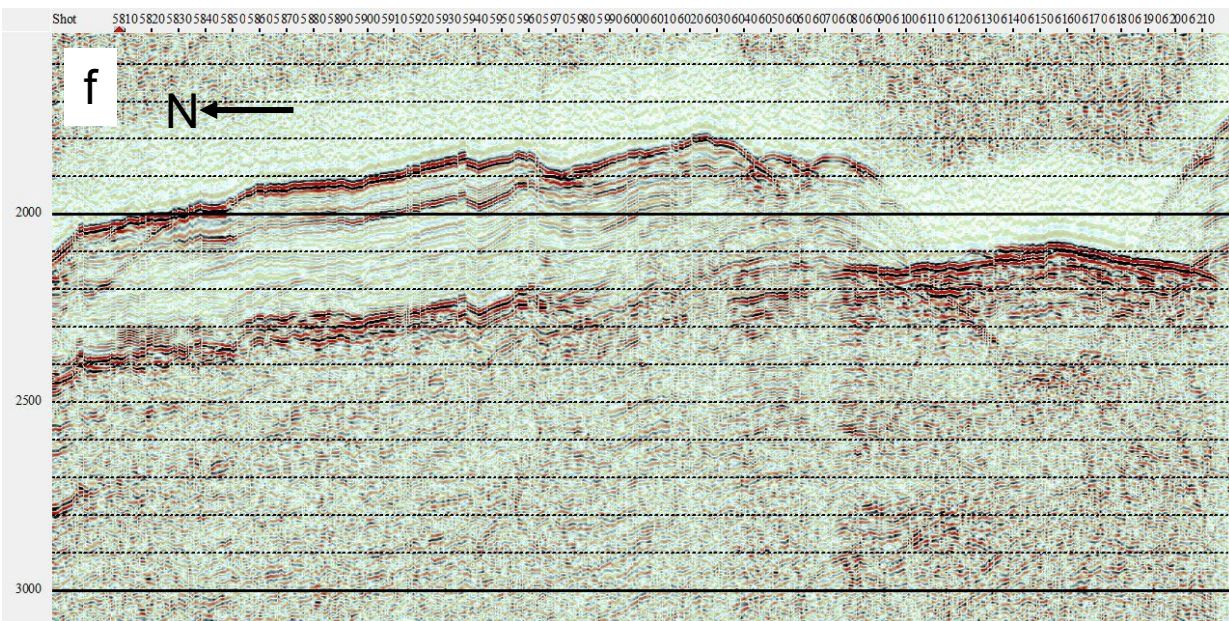
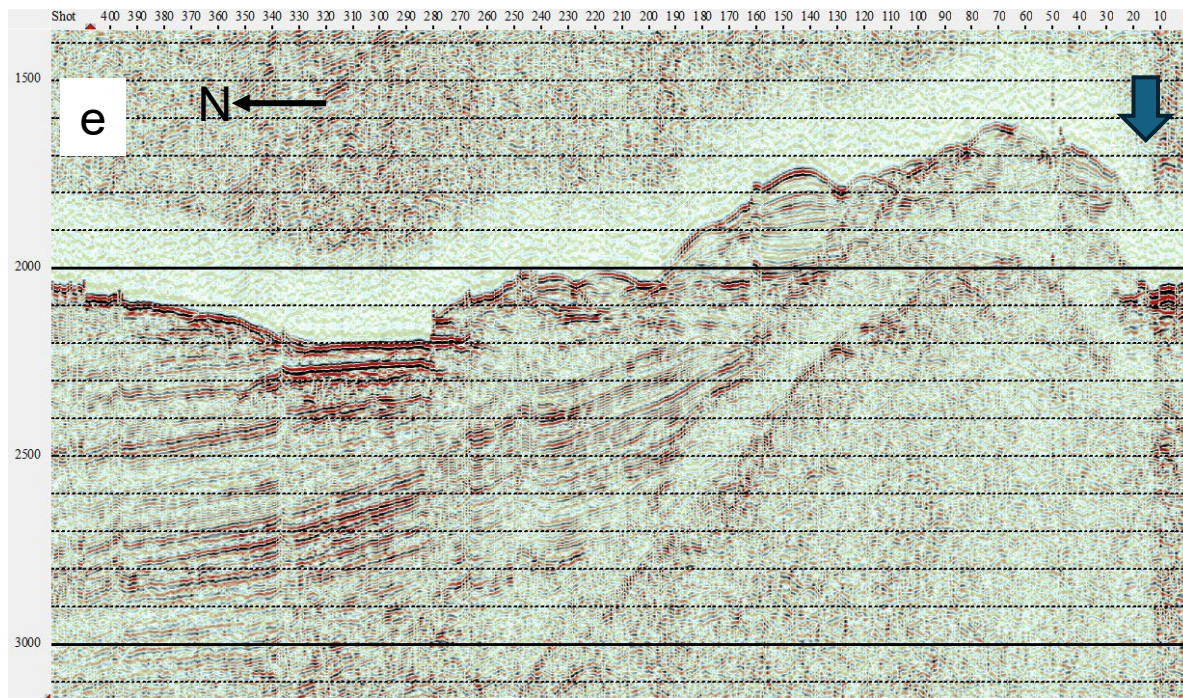

富山湾西縁断層

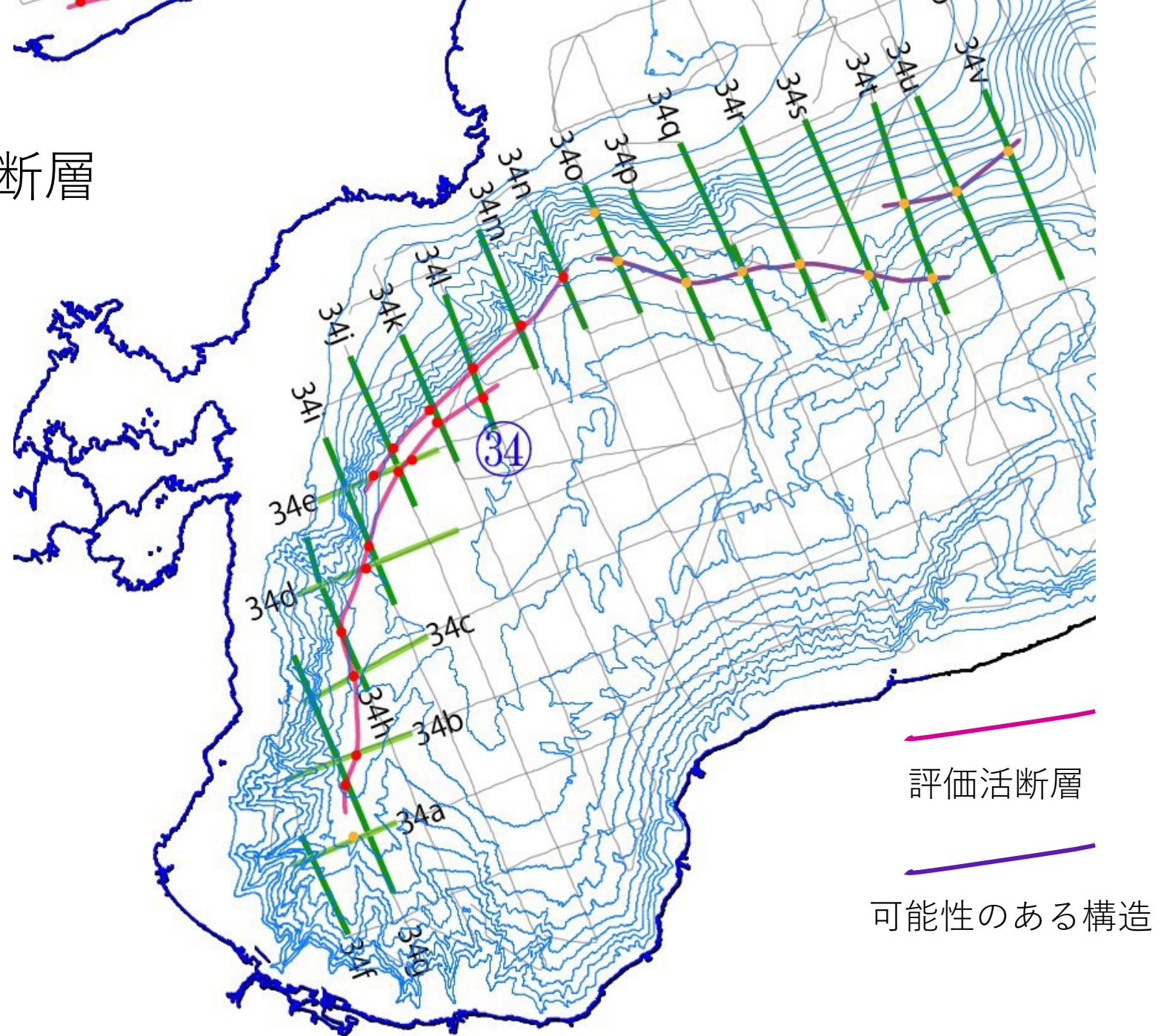

34a

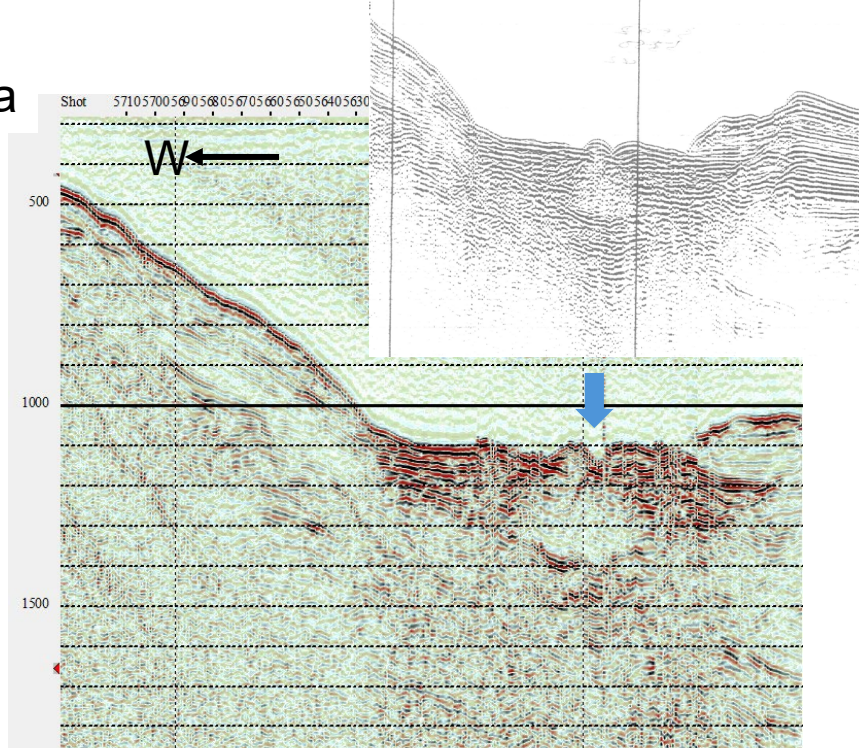

34b

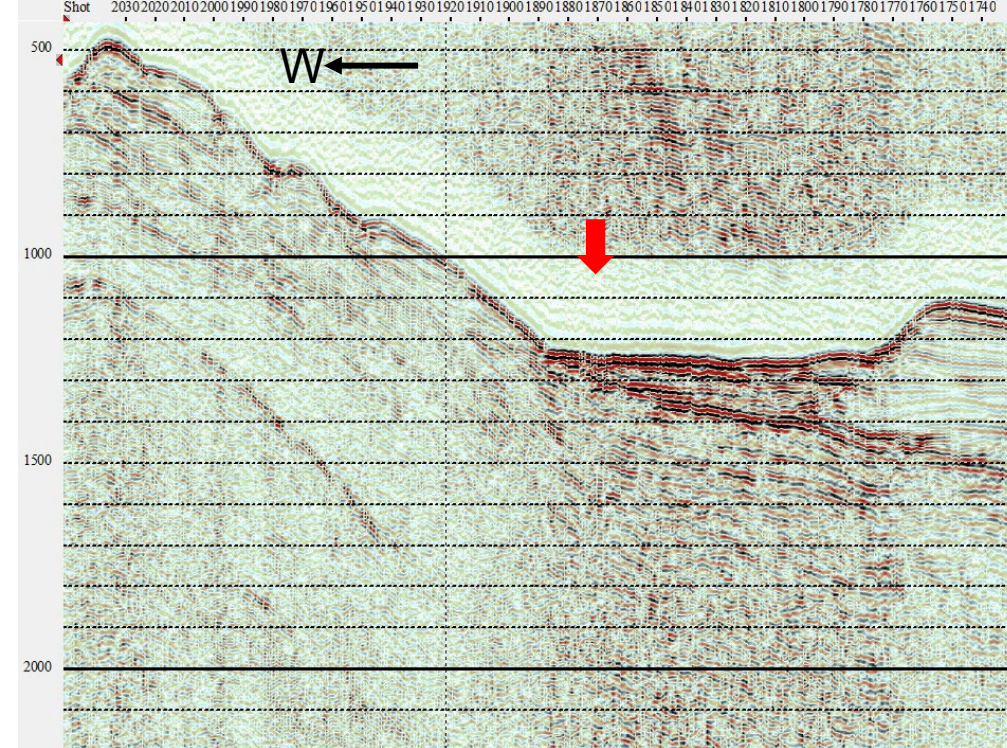

34c

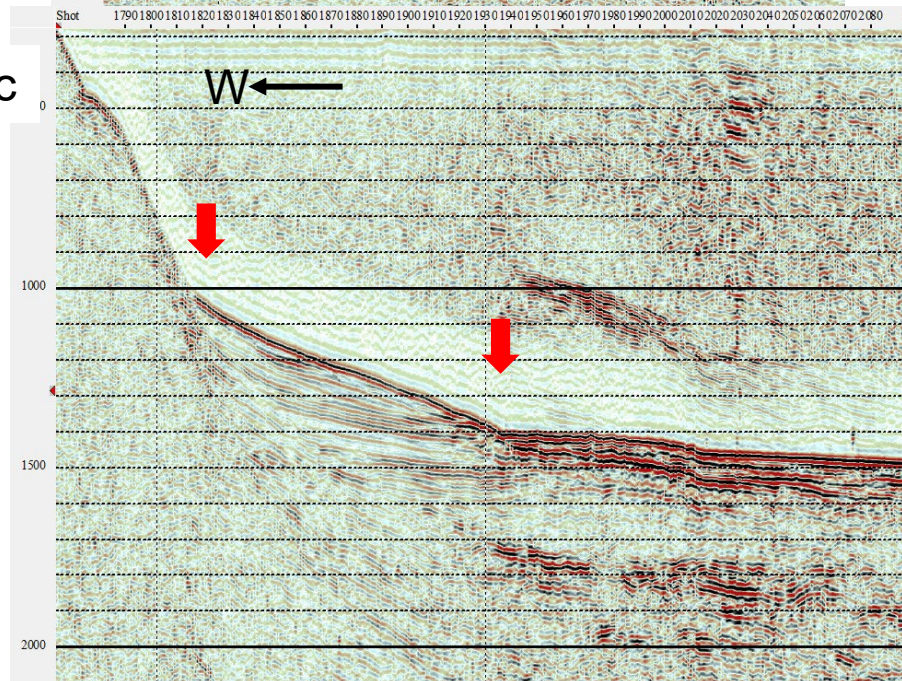

34d

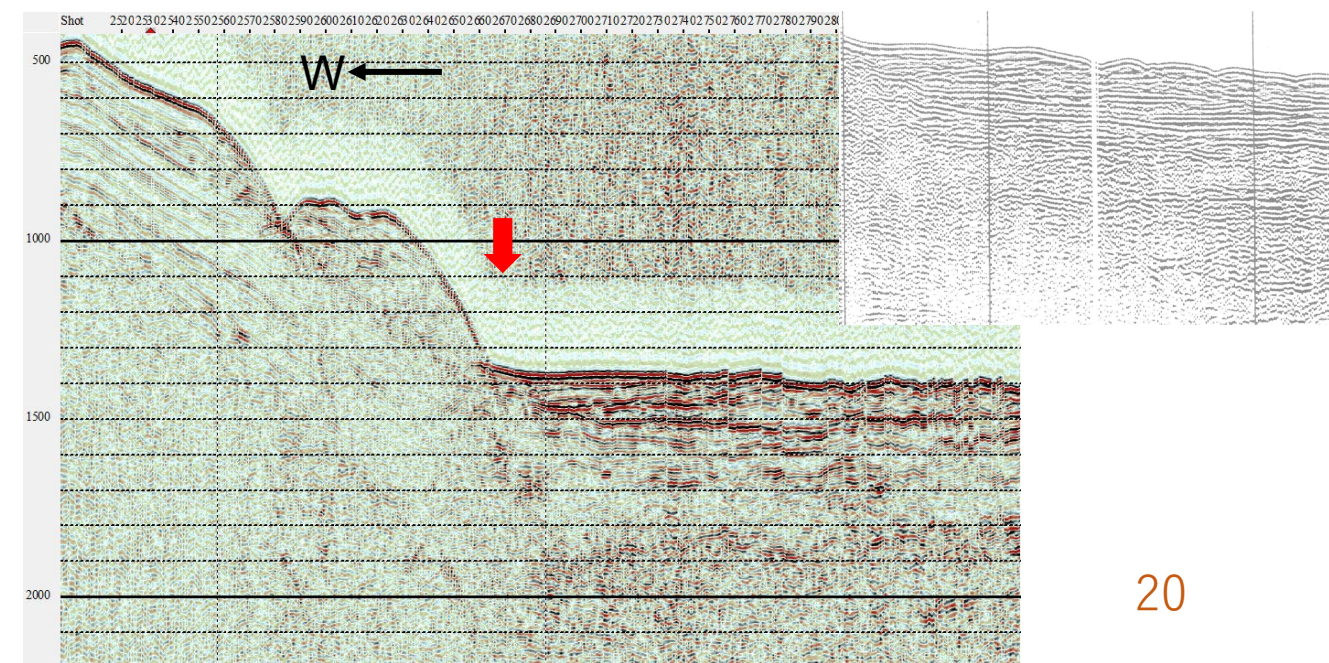

34e

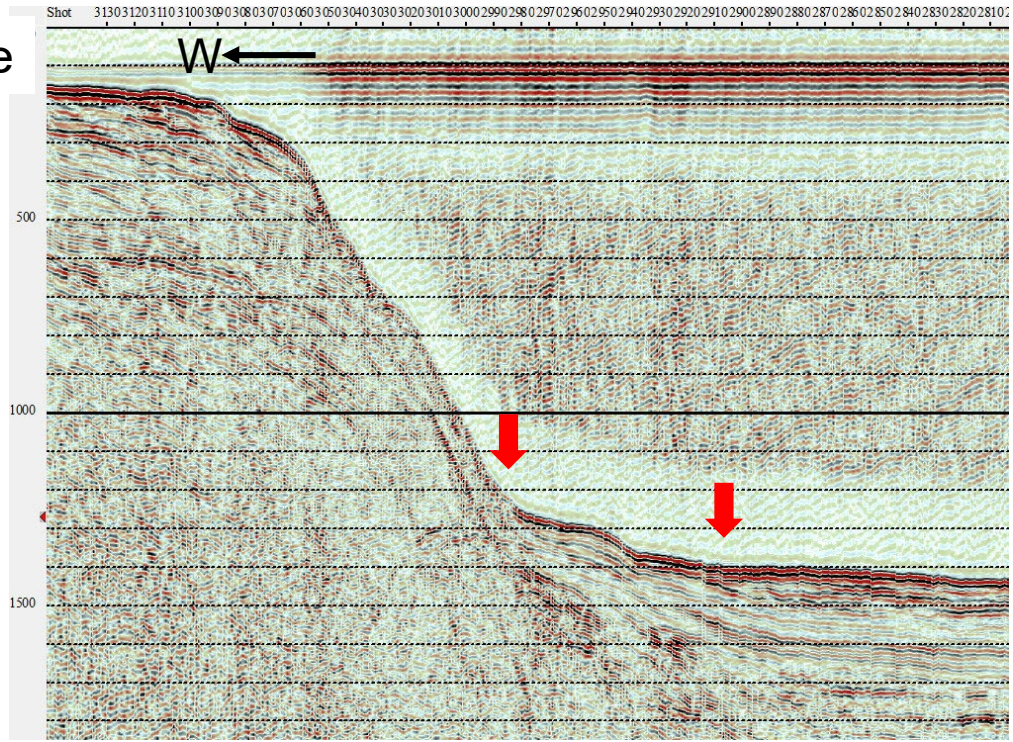

34f

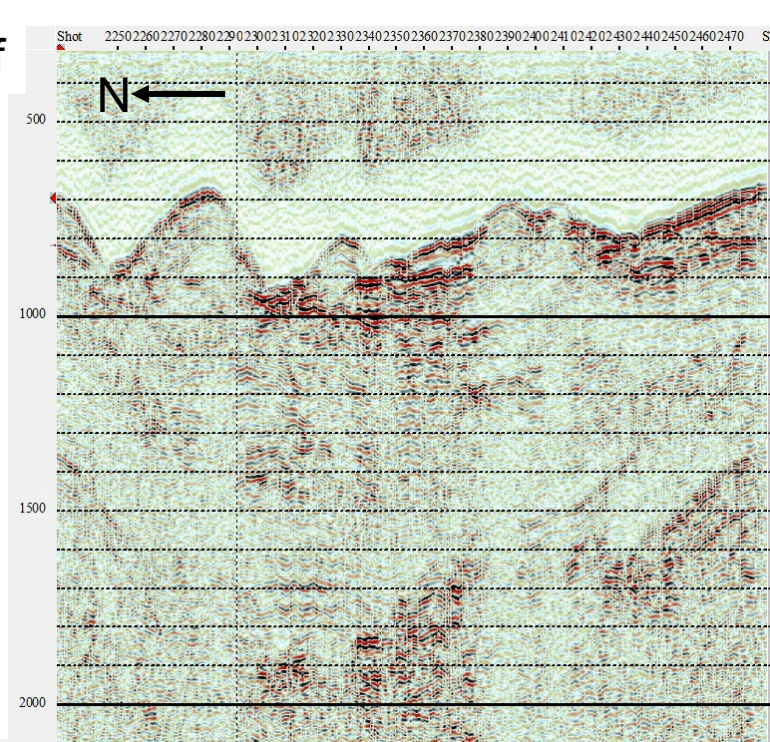

21

34g

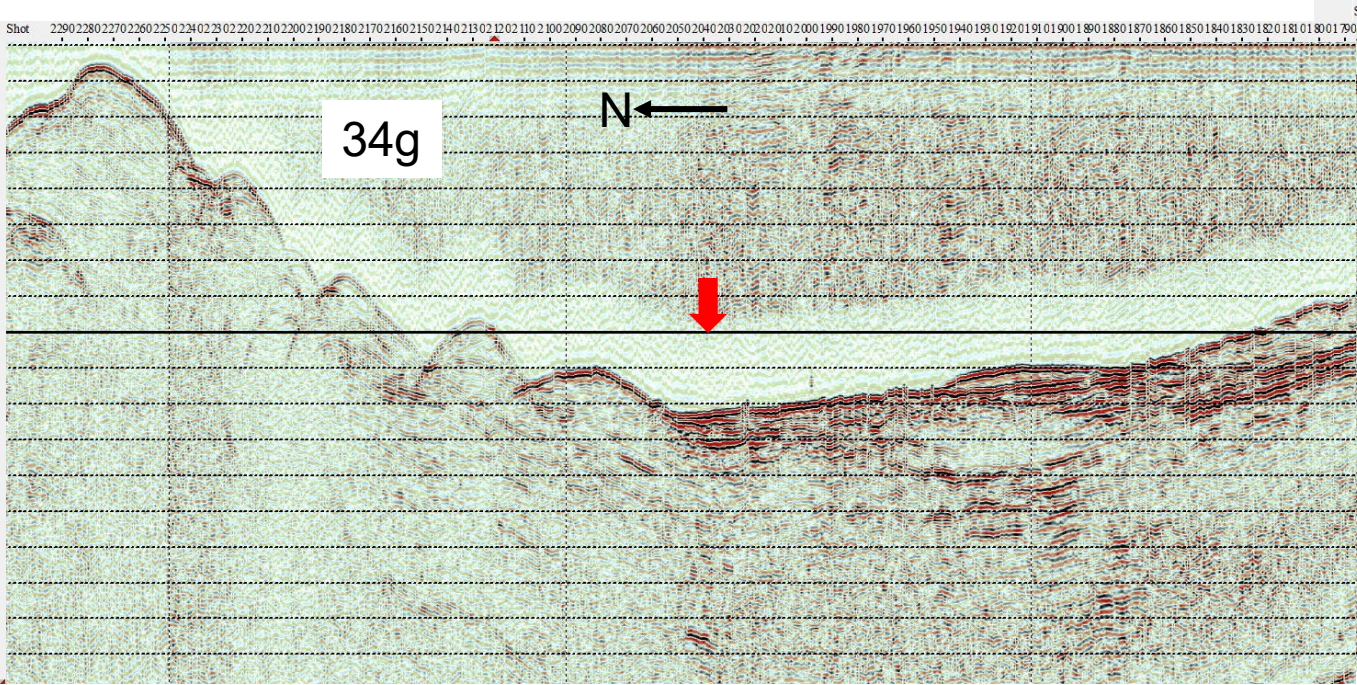

34h

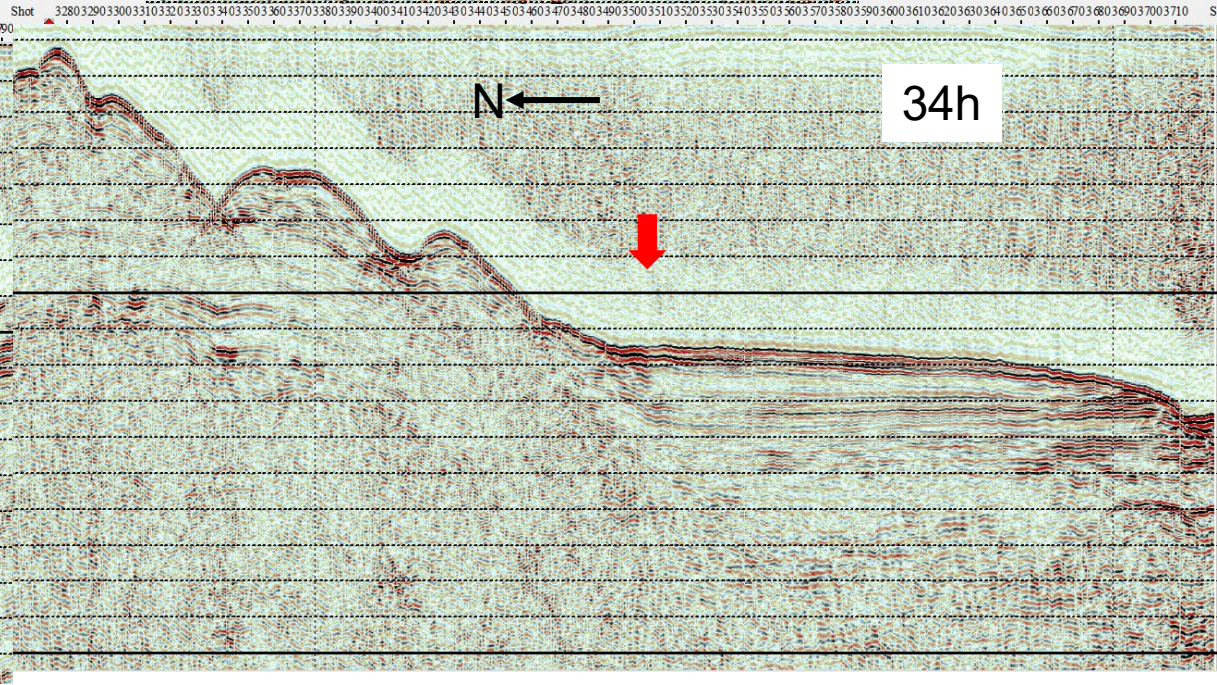

34i

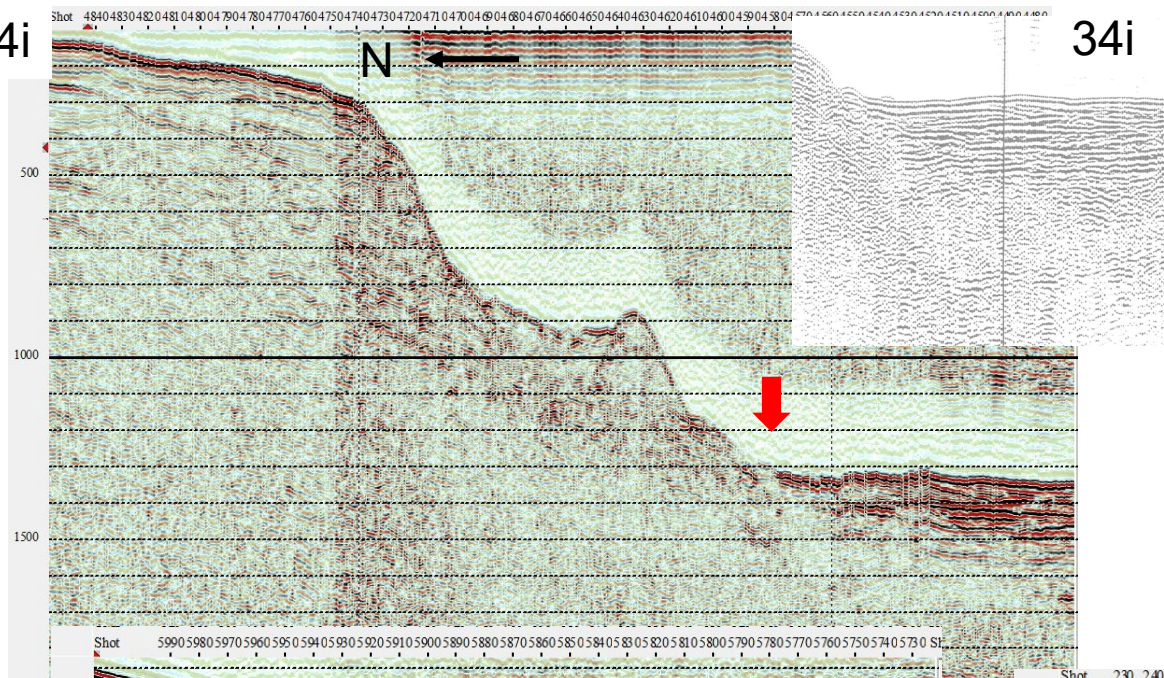

34i

34j

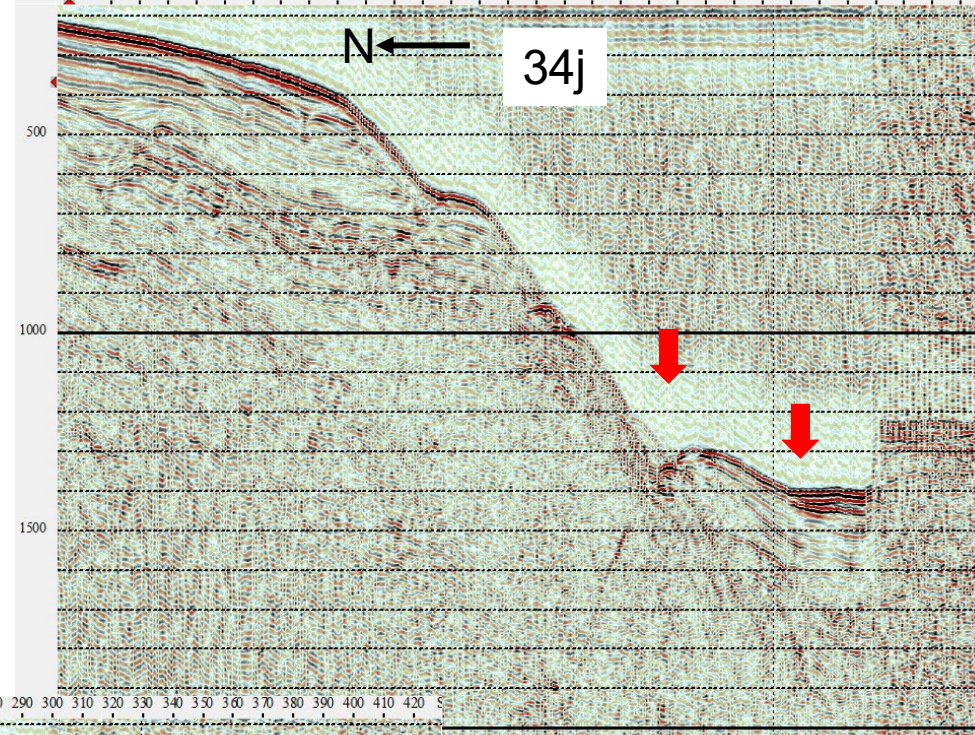

34k

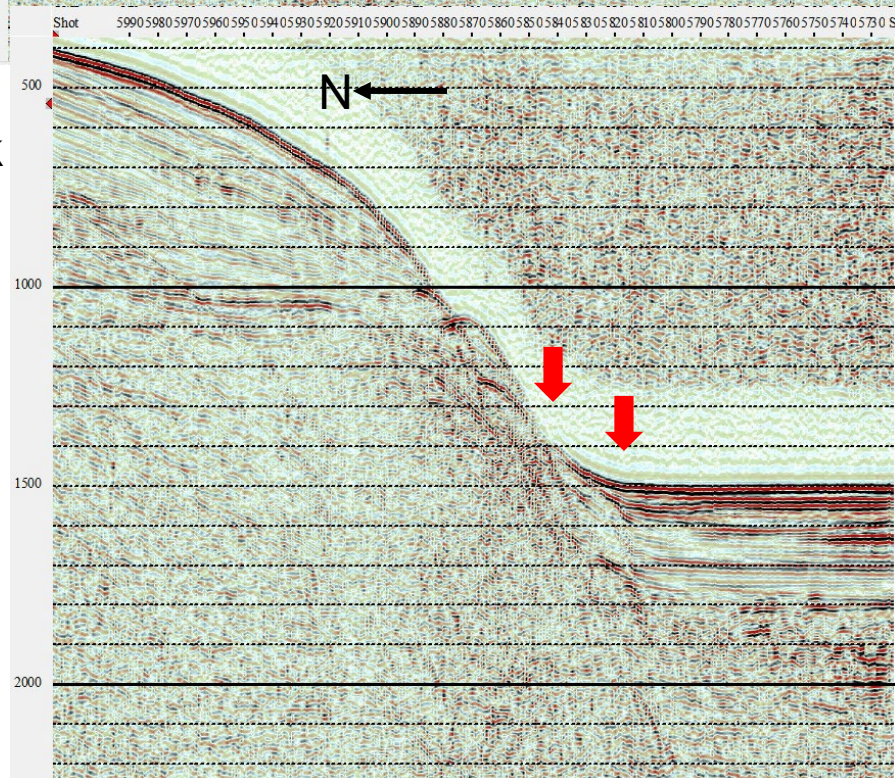

34l

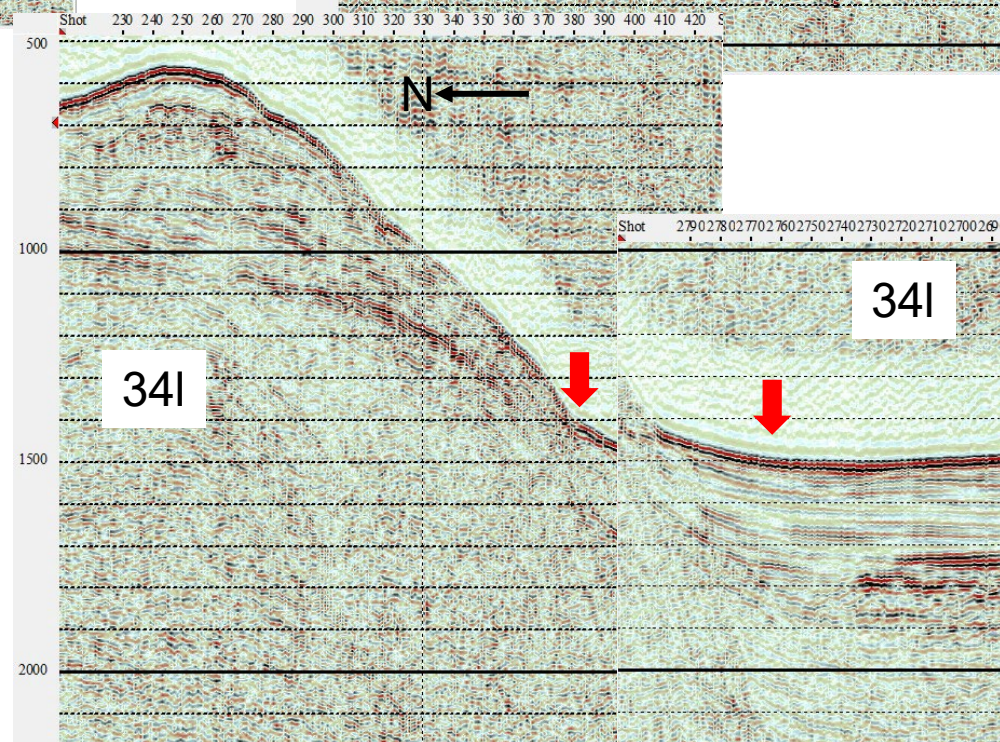

34l

34j

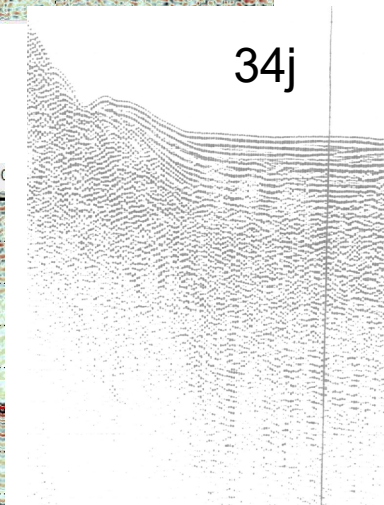

34m

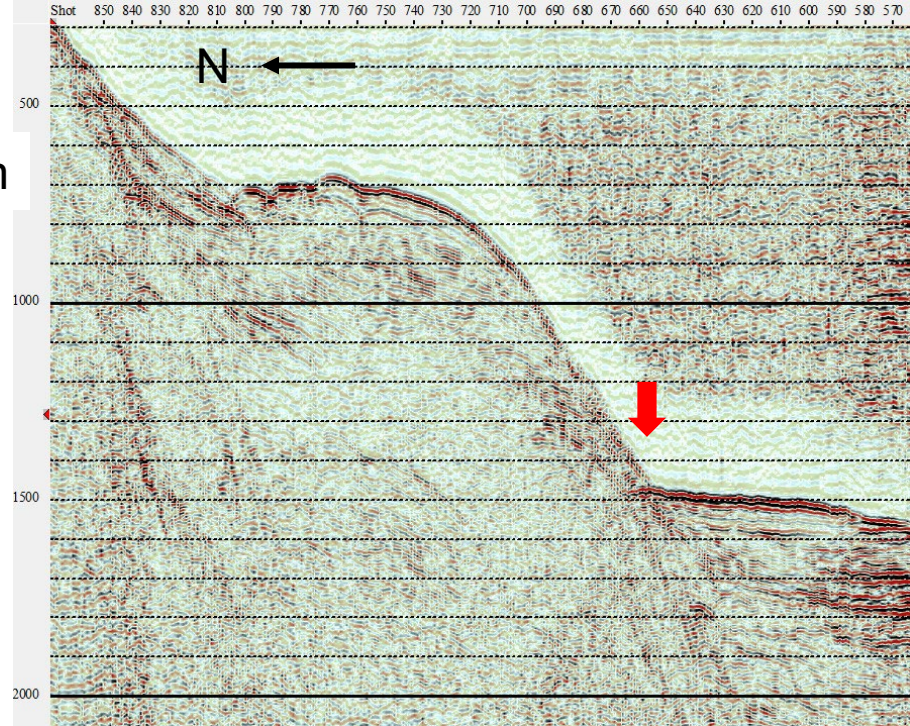

34o

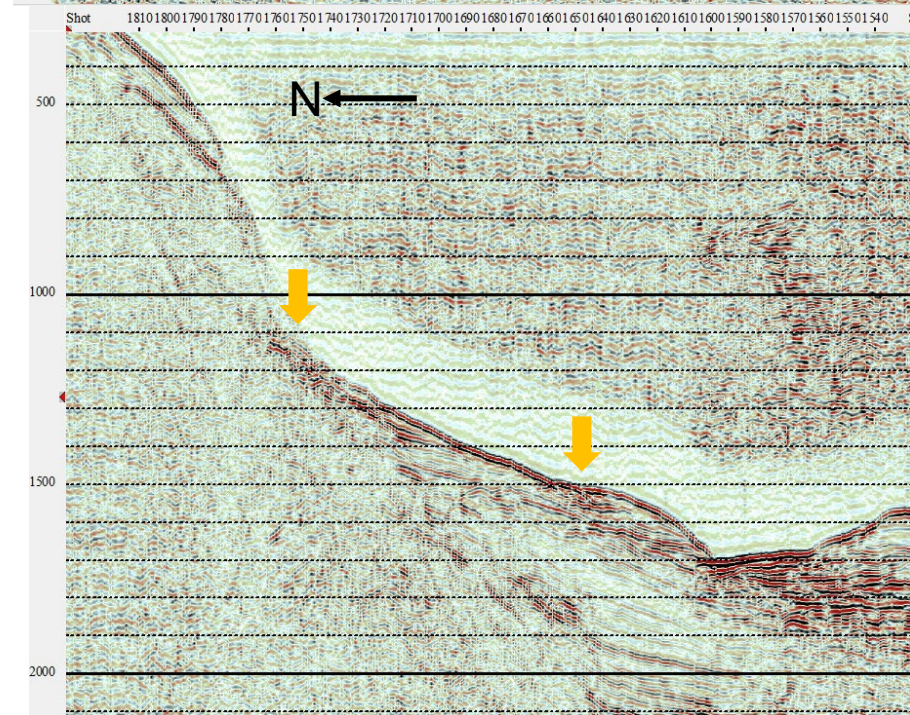

34n

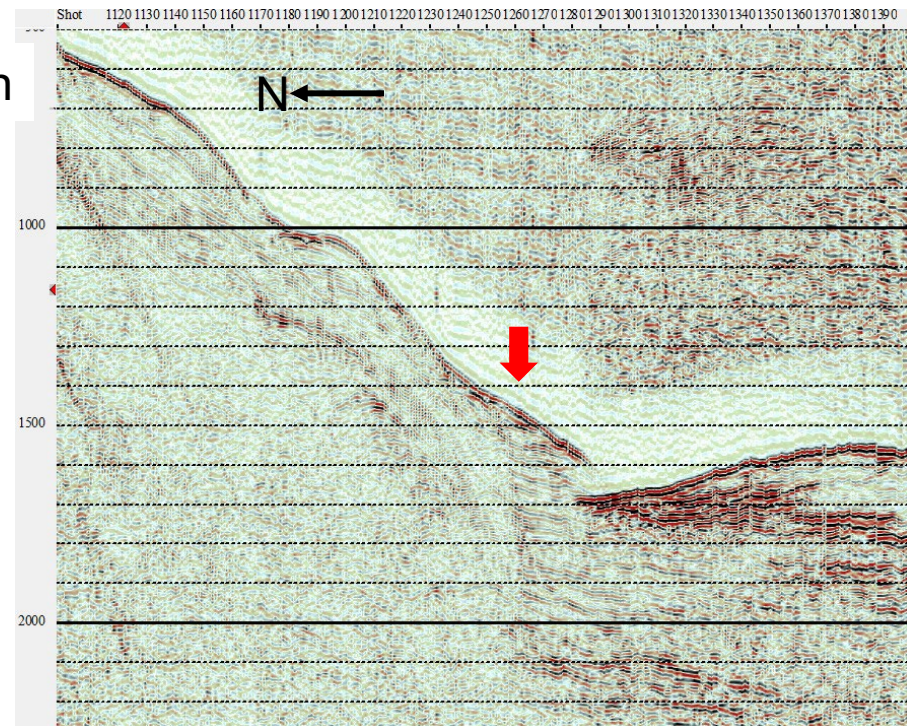

34p

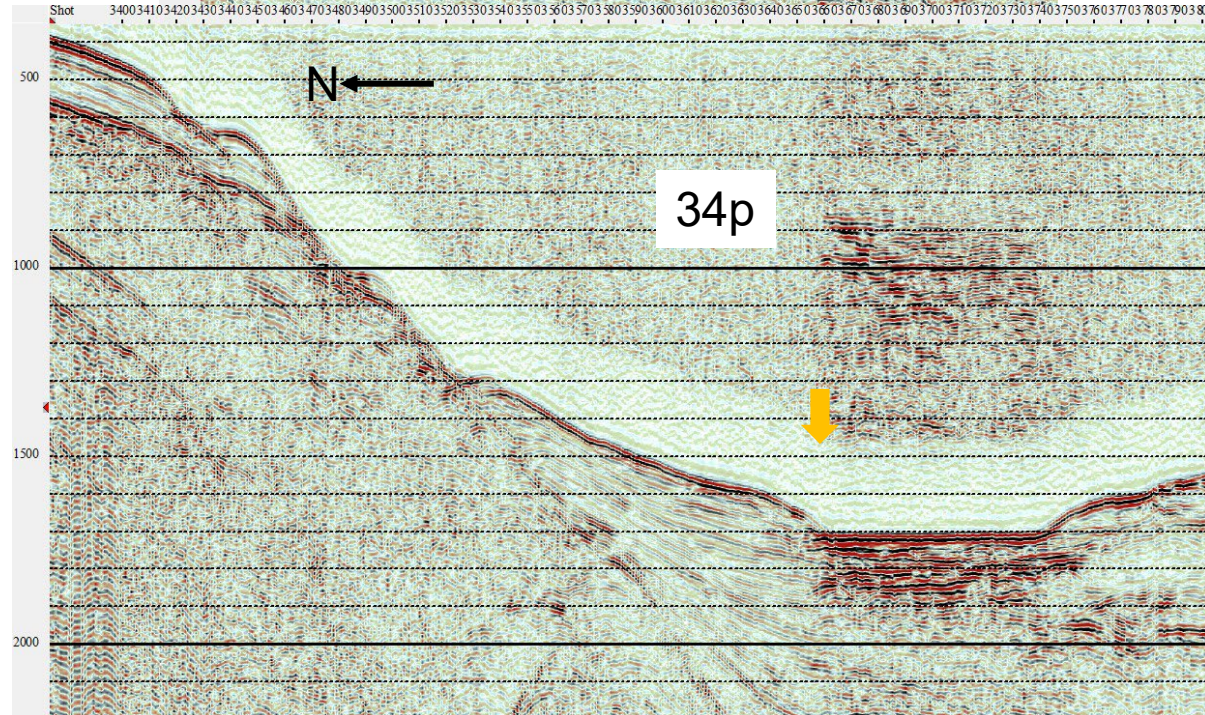

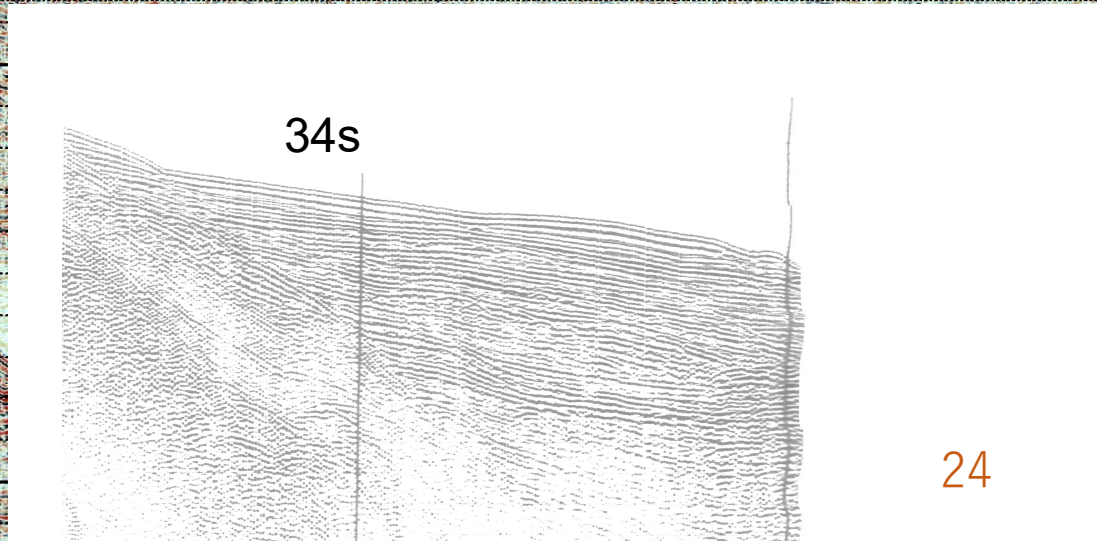
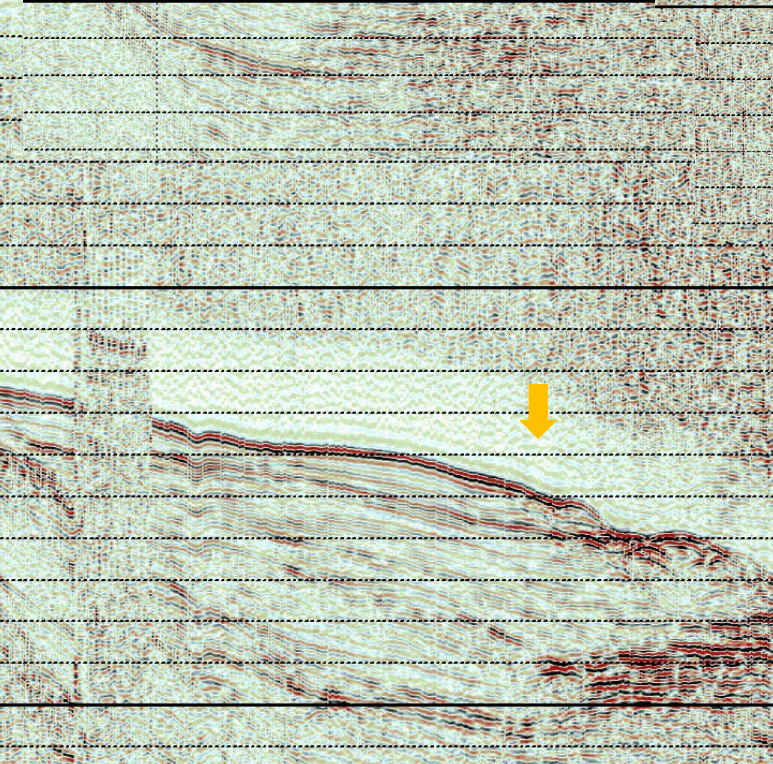
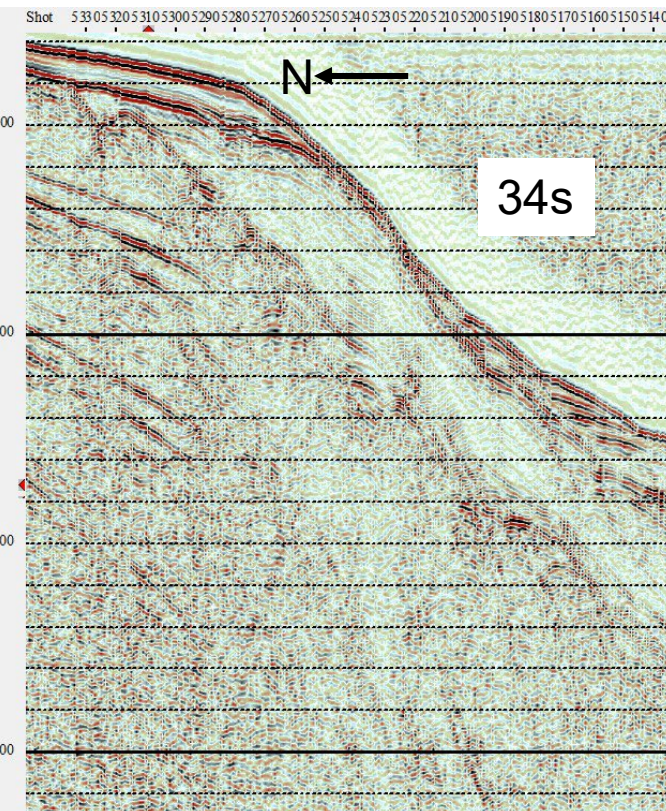
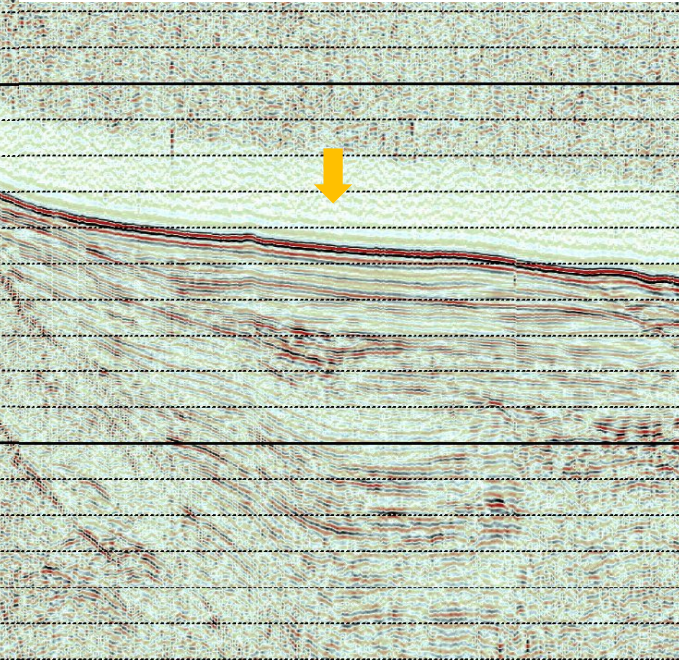
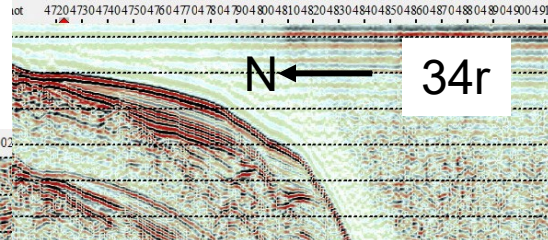
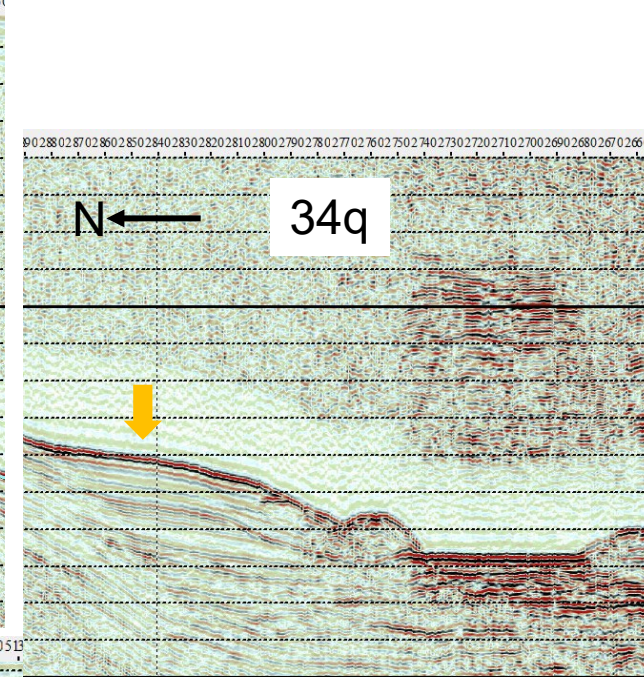
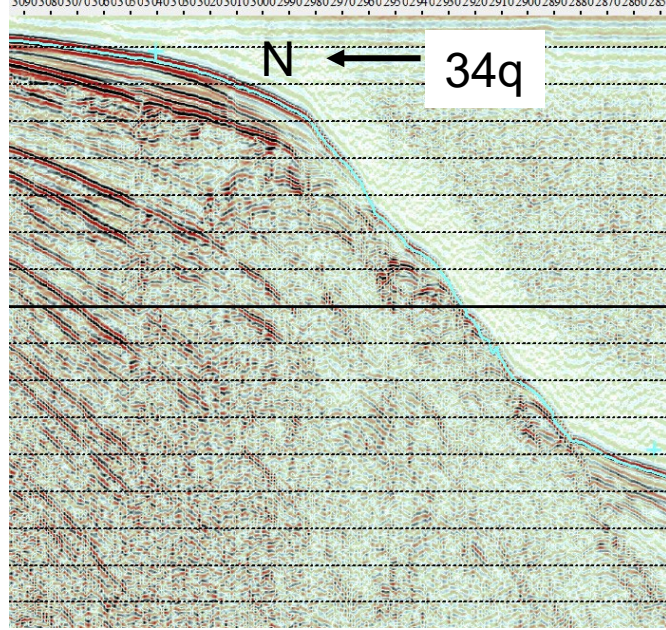

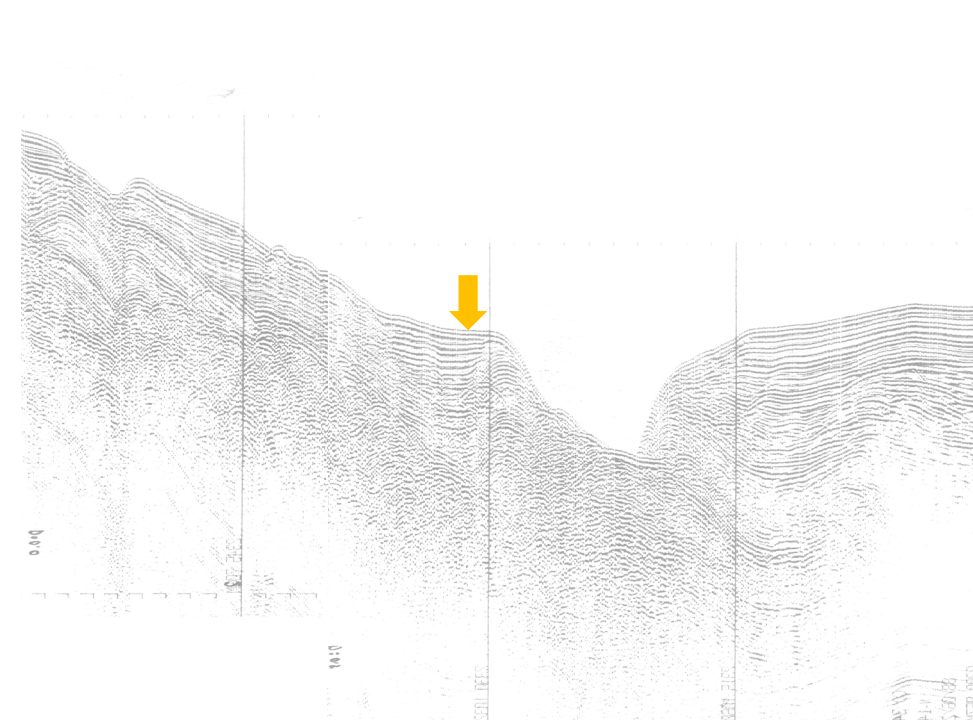
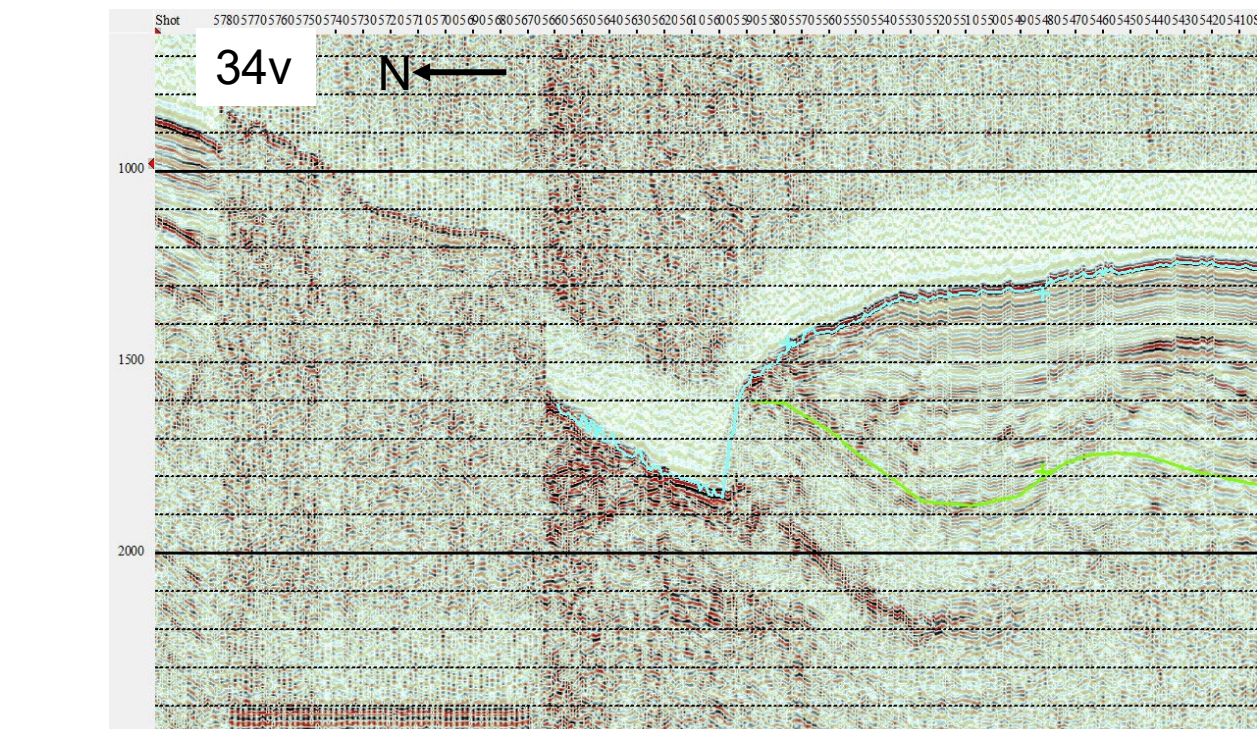
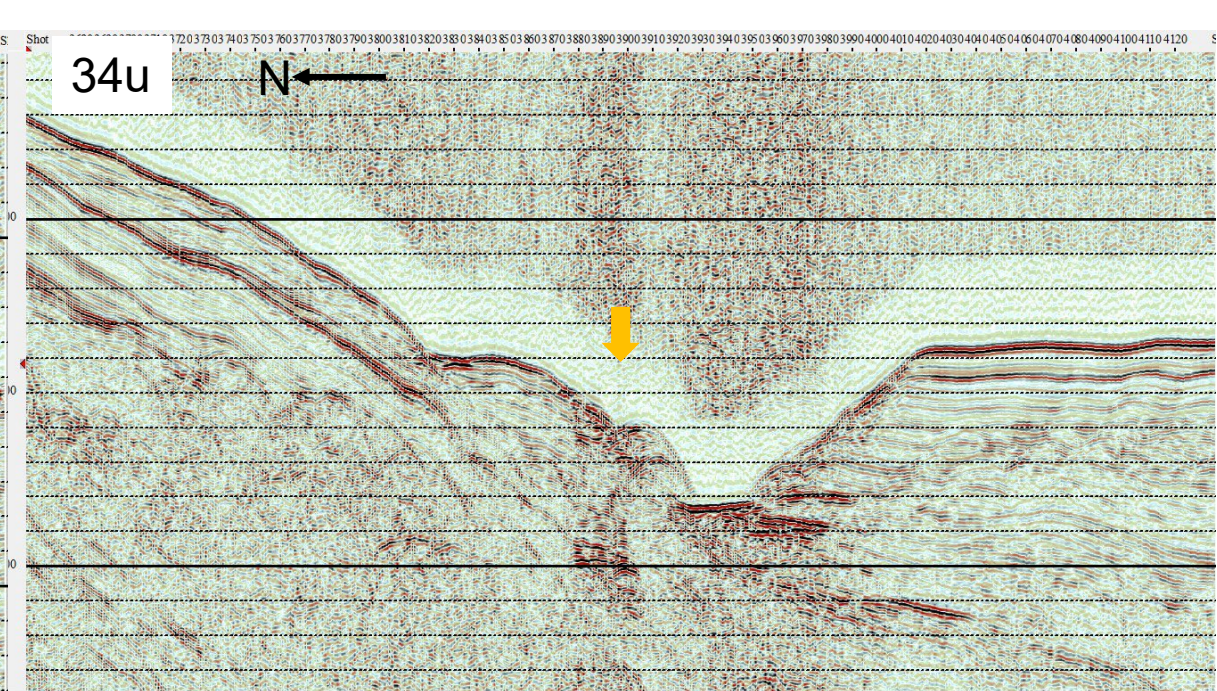
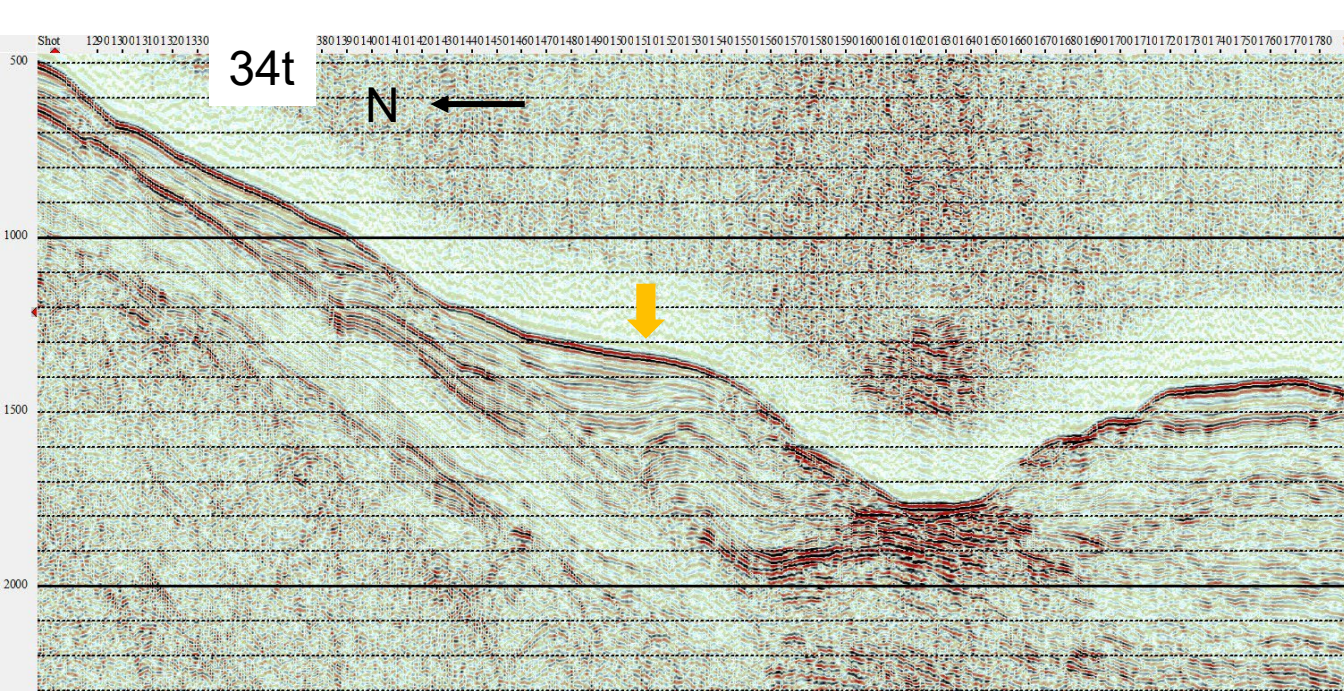

近畿－北陸沖海域断層案及び反射断面 (親不知沖、上越海丘)

2024/4/26

産業技術総合研究所
活断層・火山研究部門
岡村行信

親不知沖

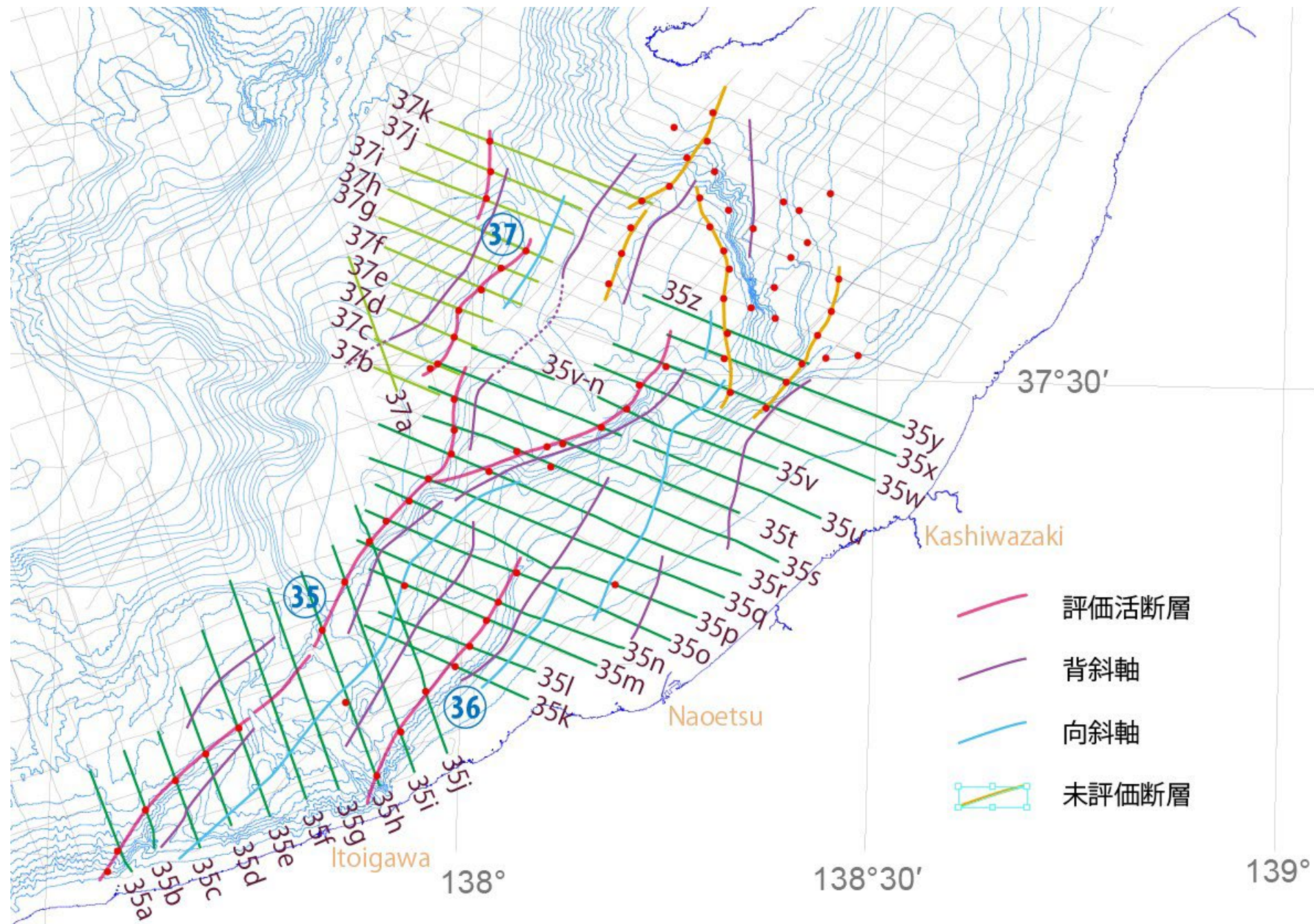

Jamison, W. R.(1987):doi : 10.1016/0191-8141(87)90026-5 の図1
参照

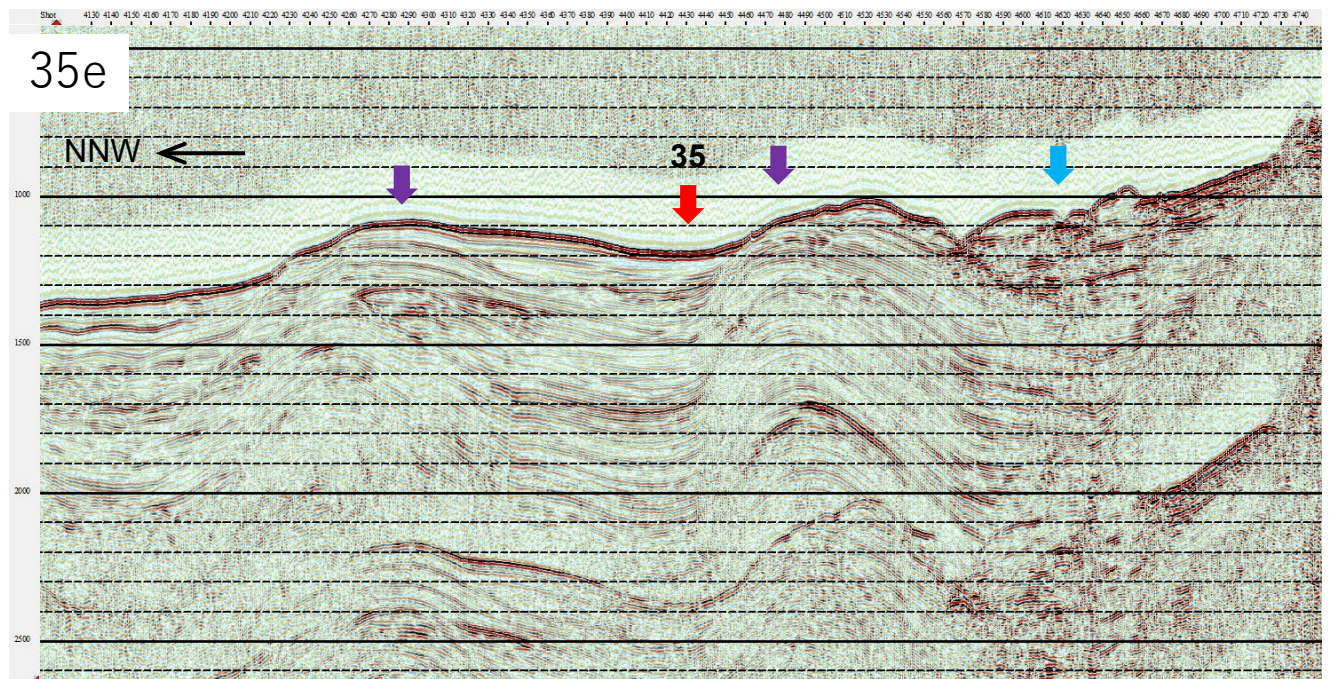
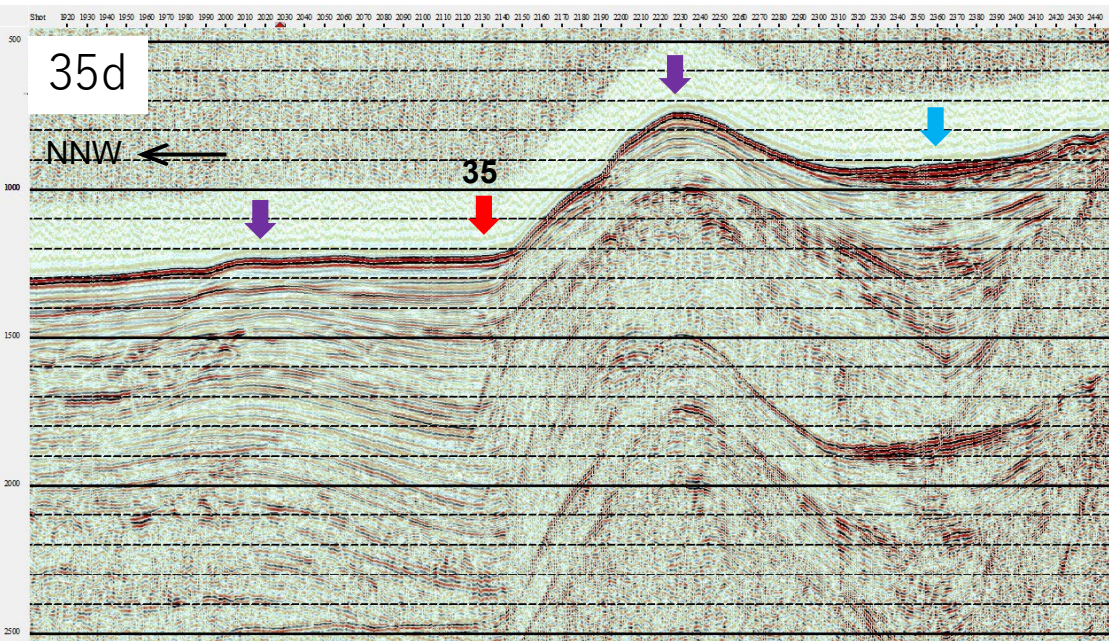
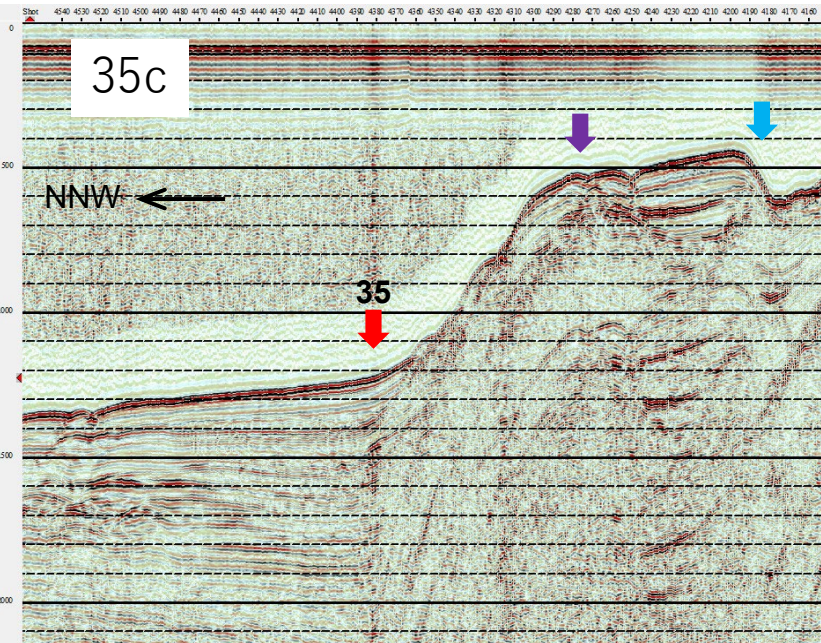
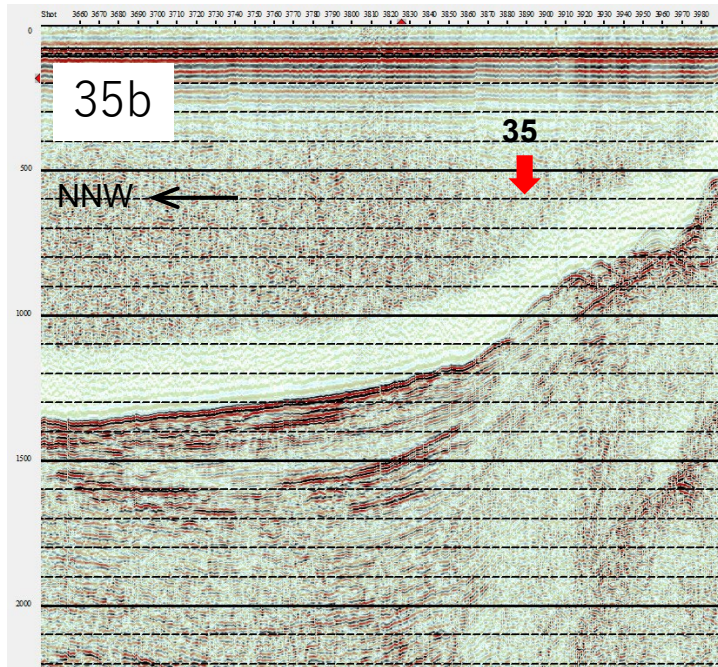
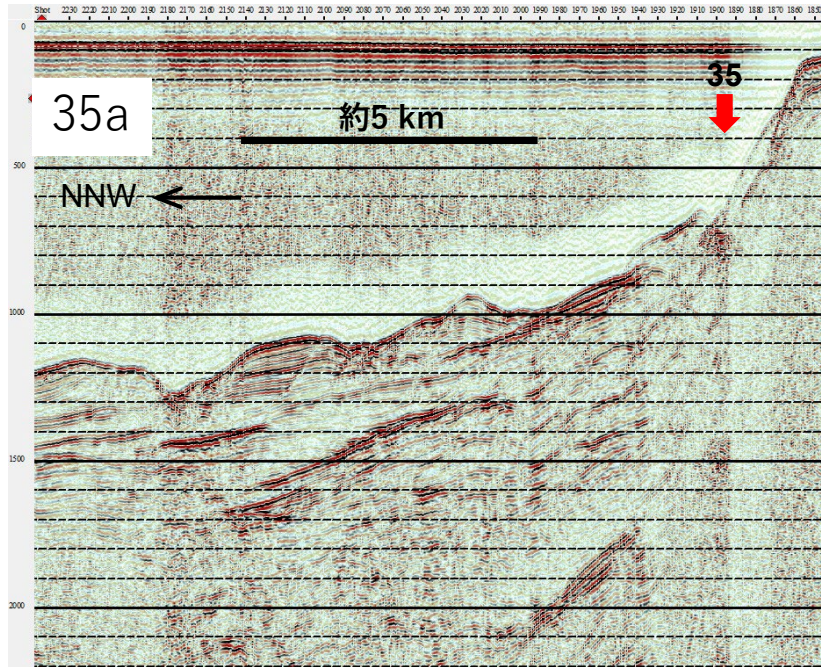

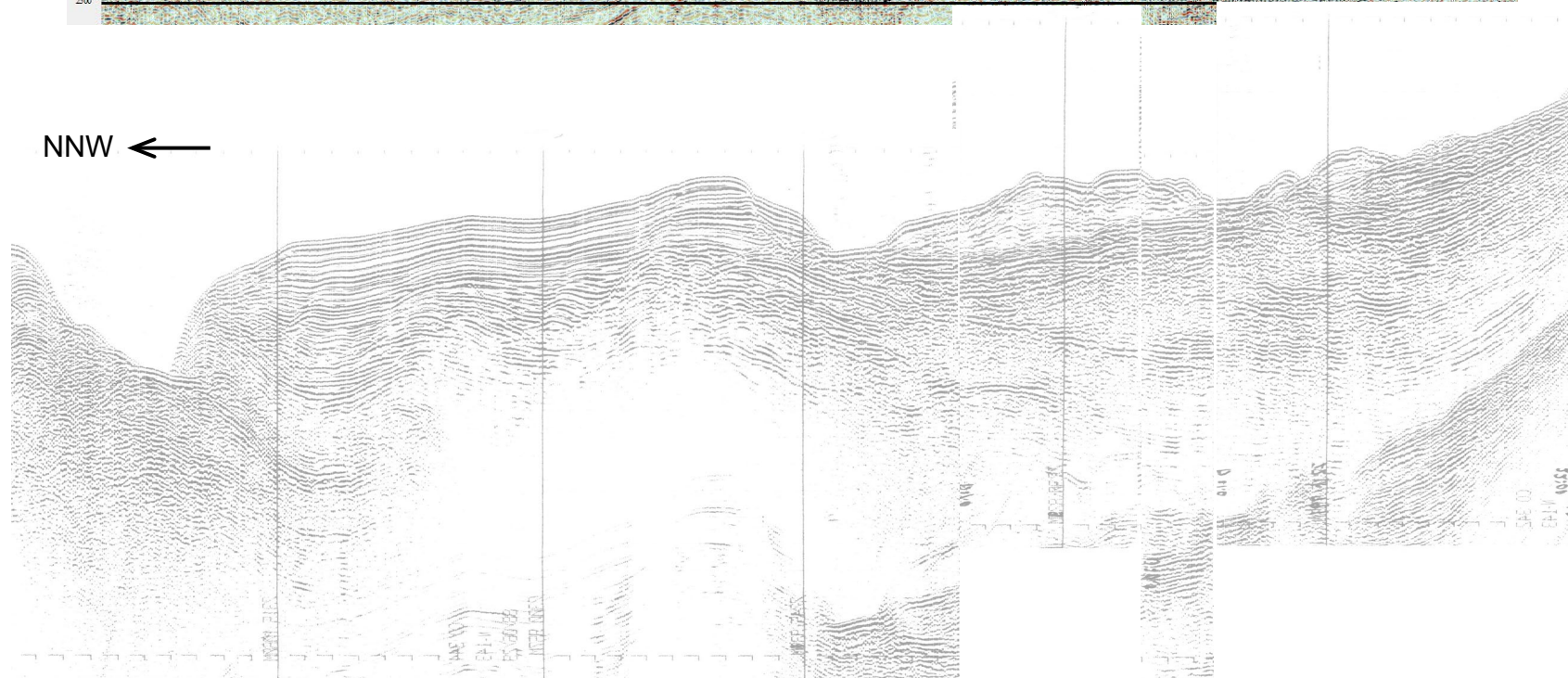
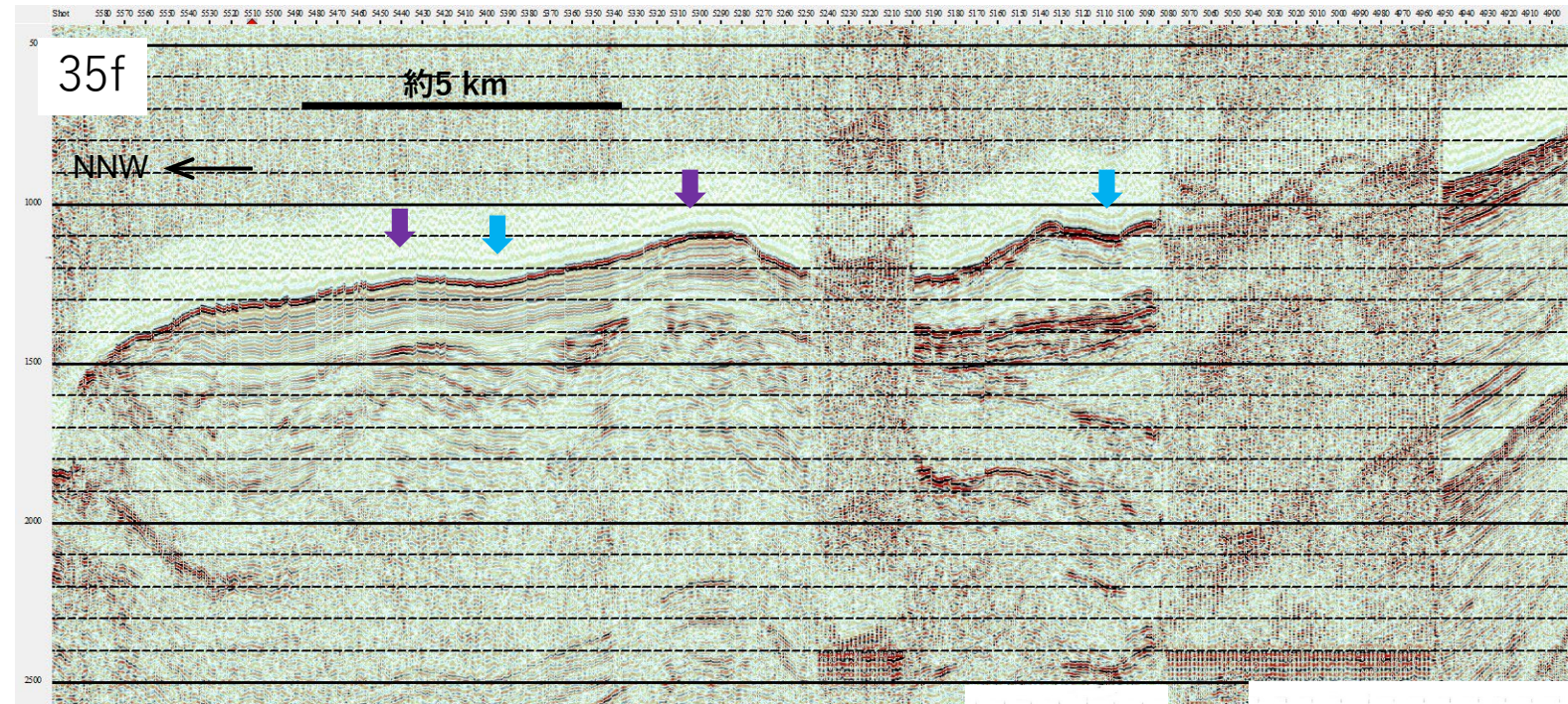

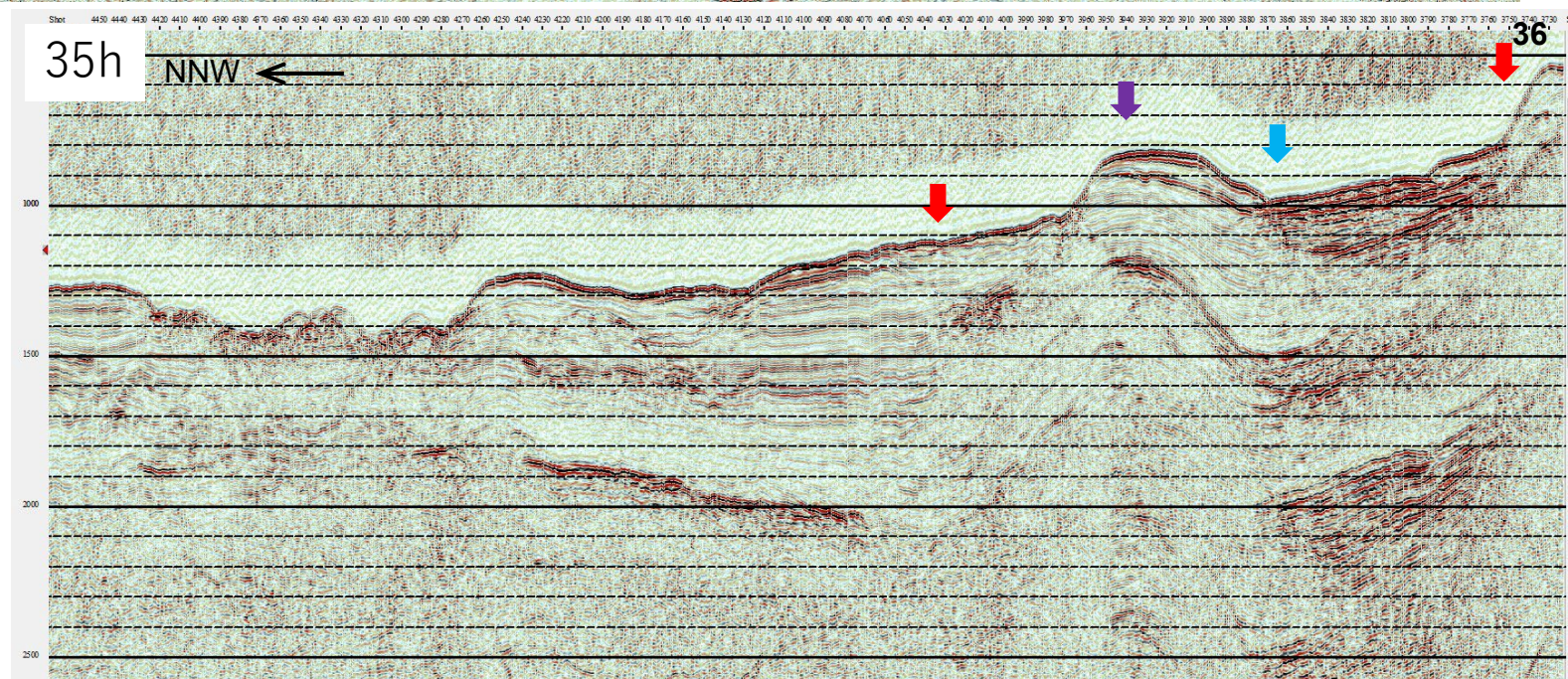
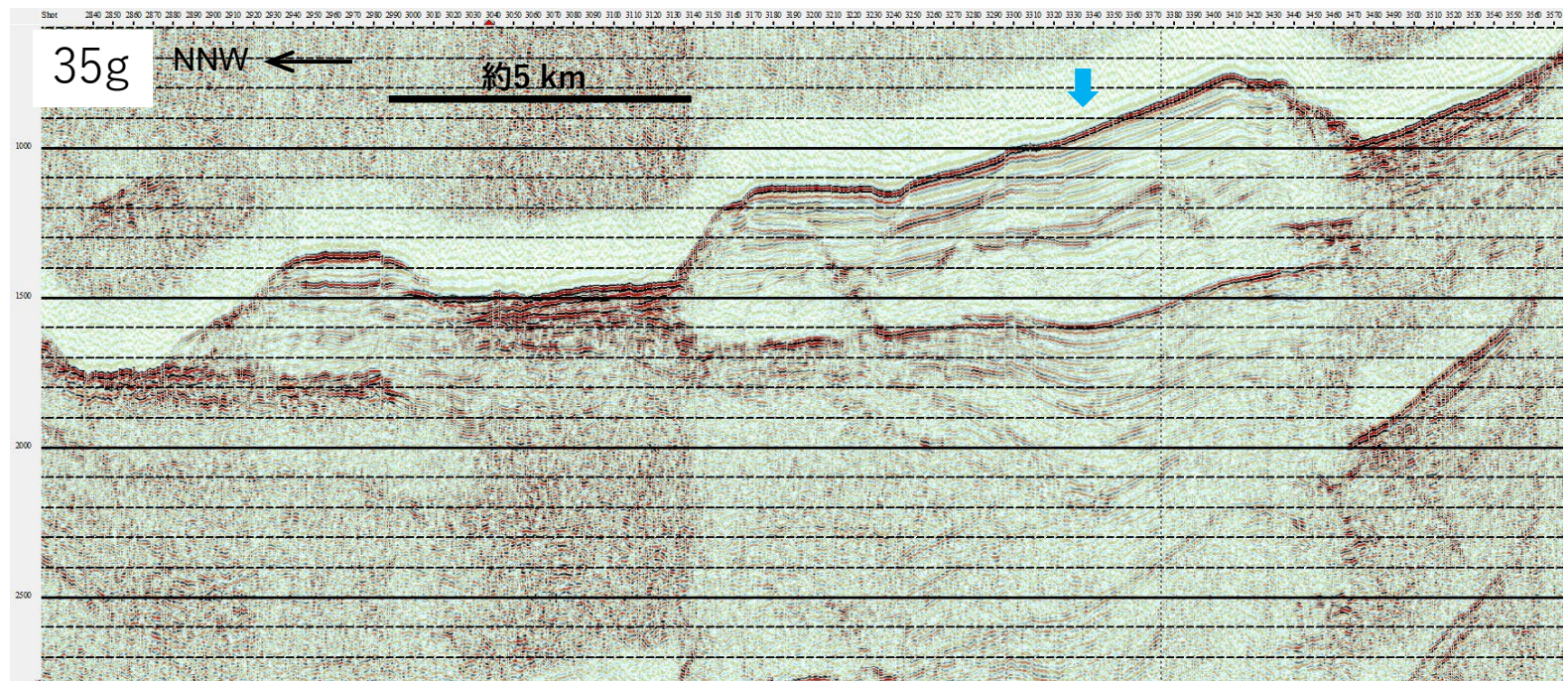

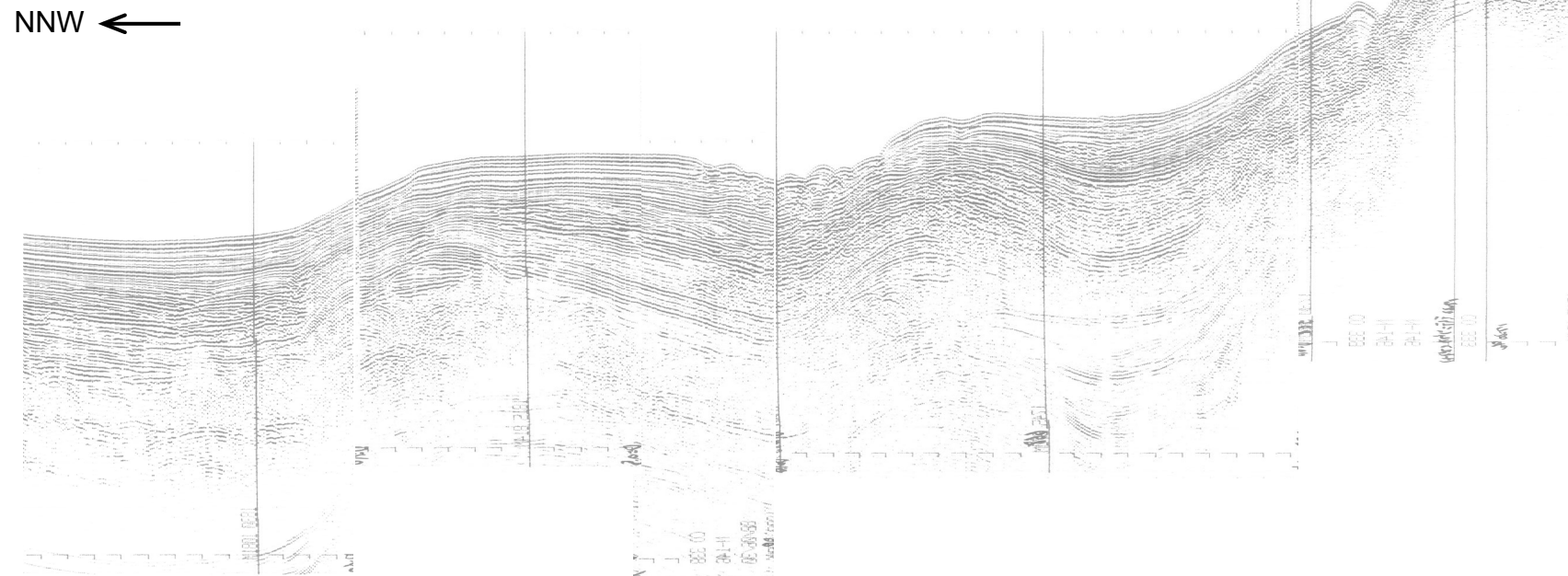
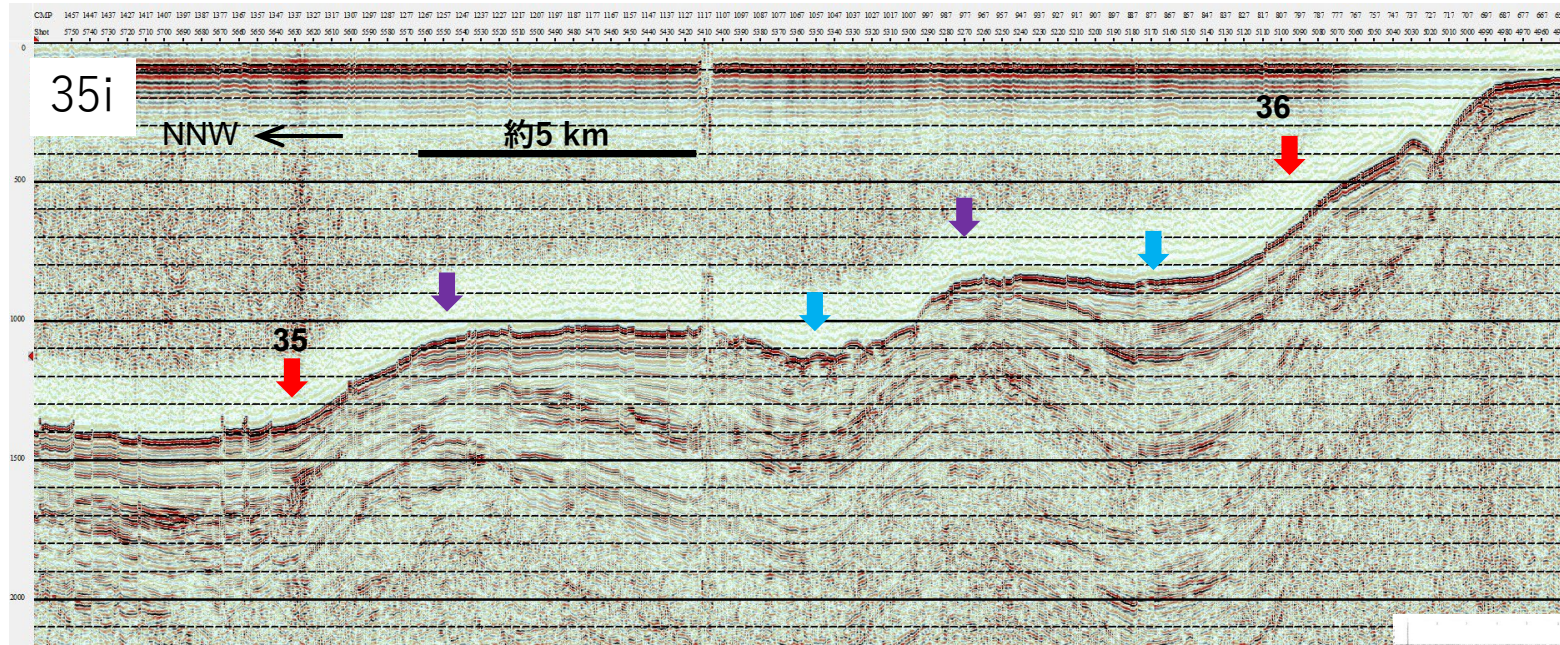

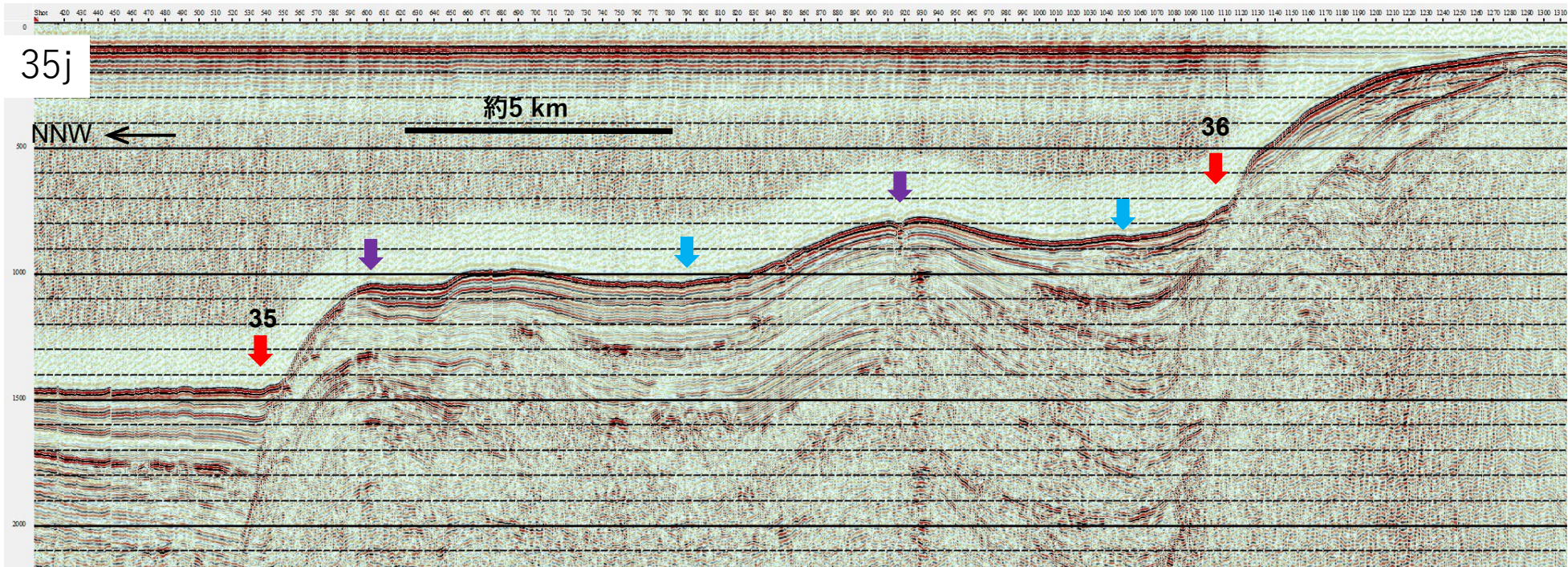

33

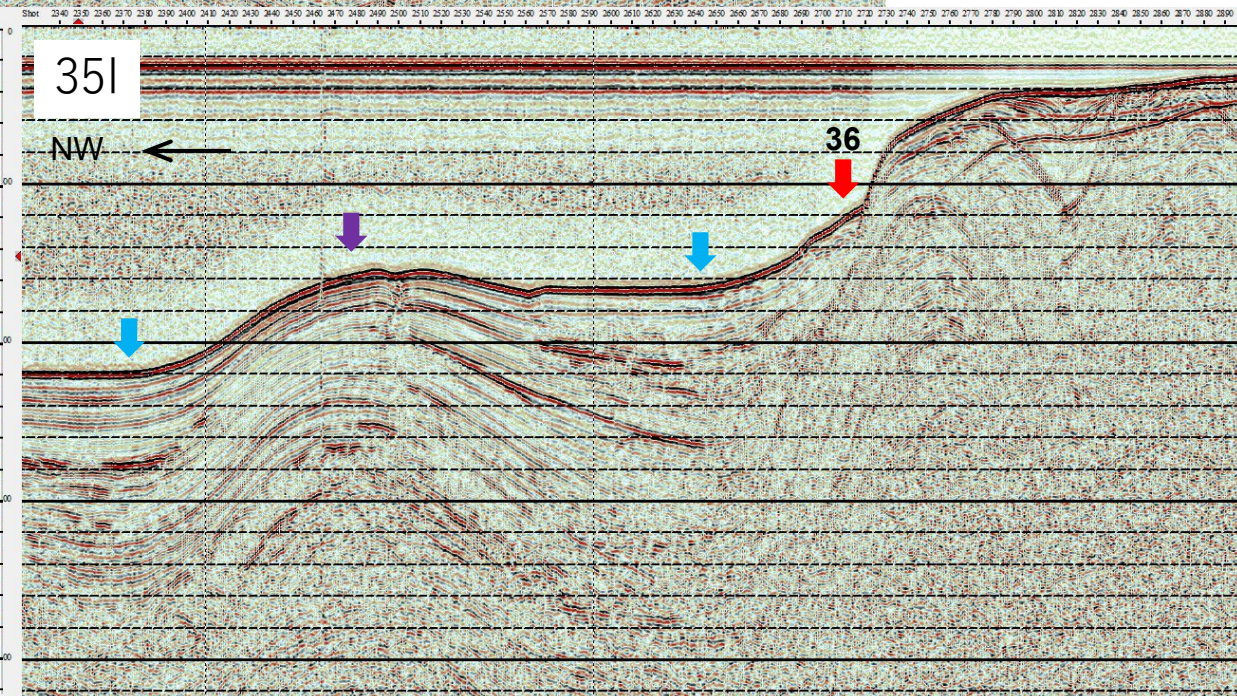
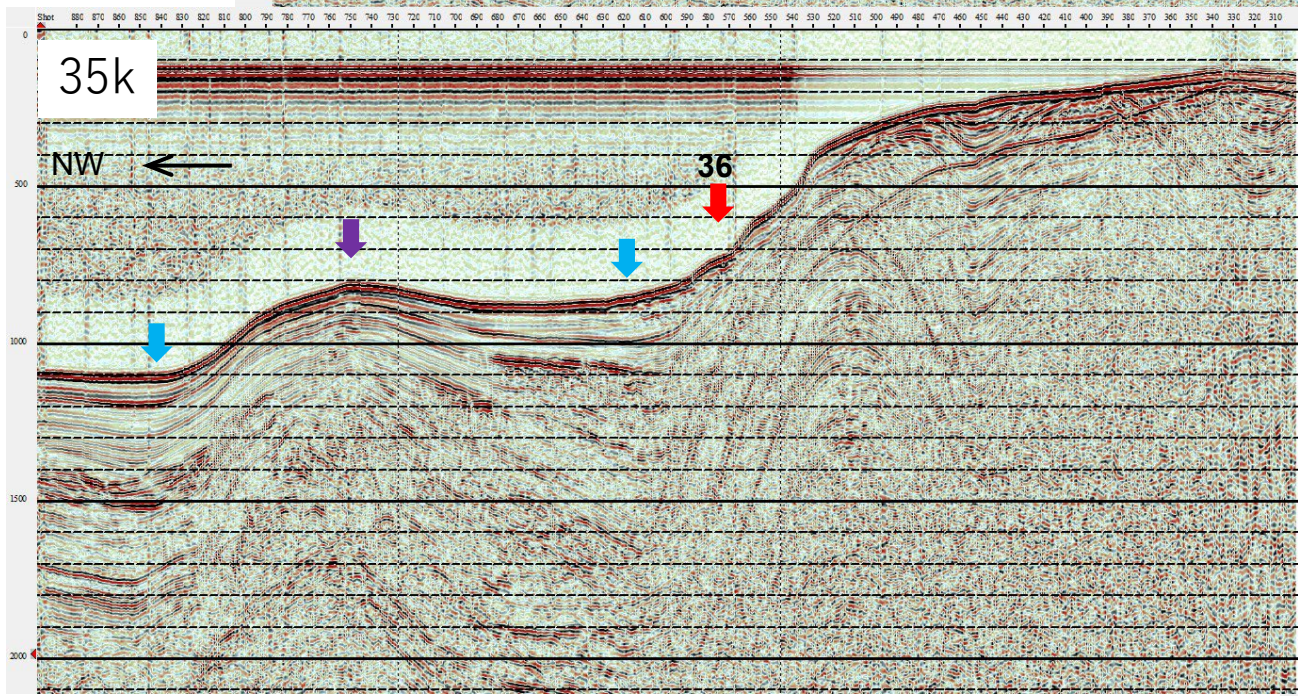

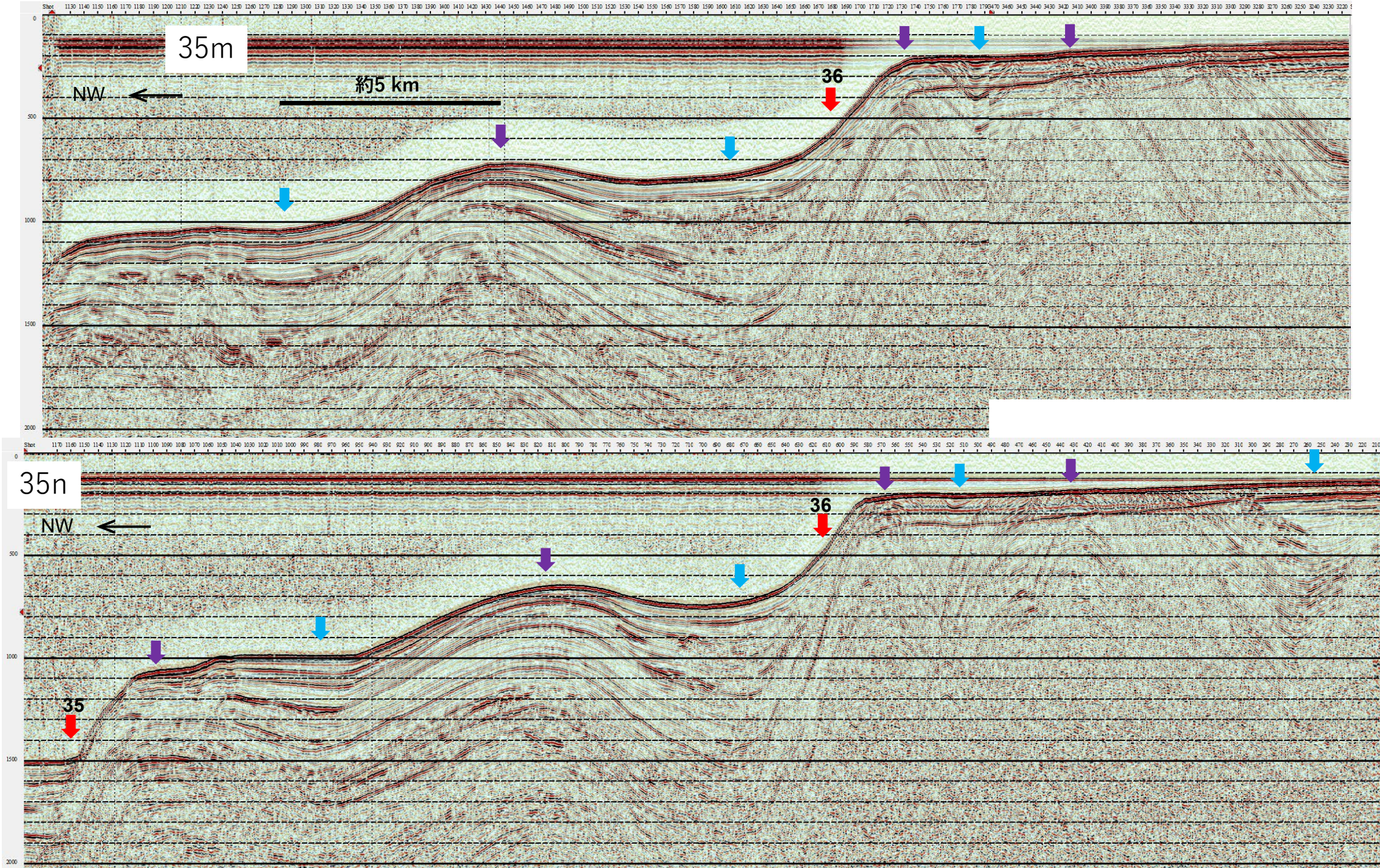

35o

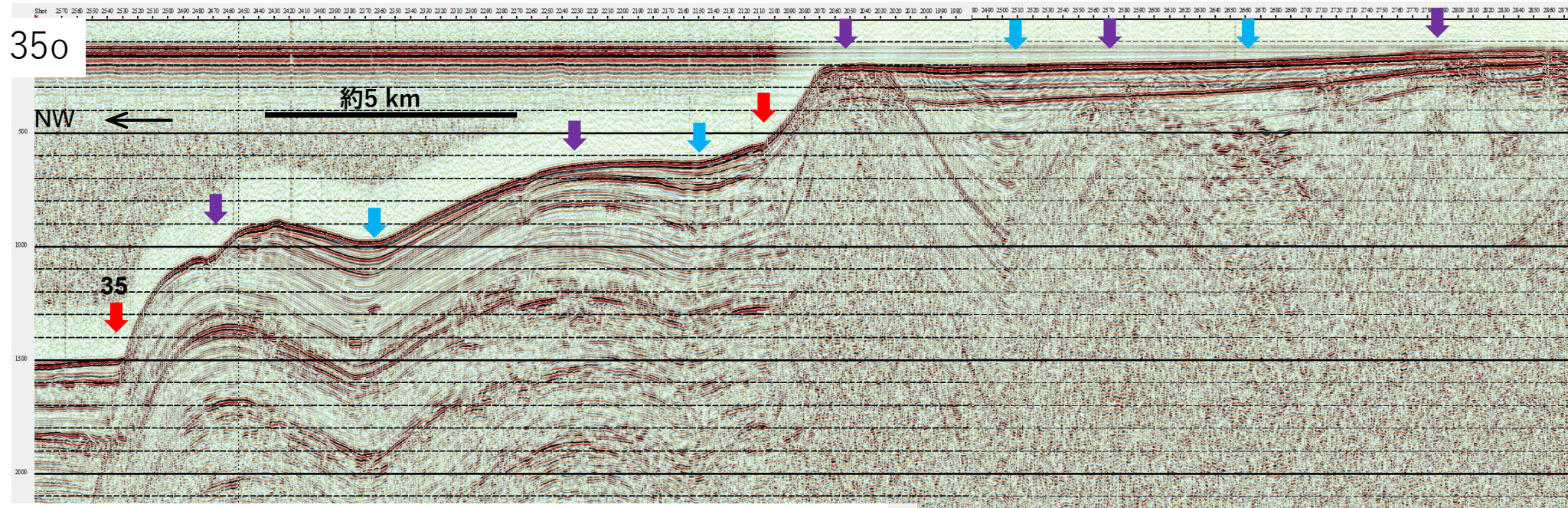

35

35p

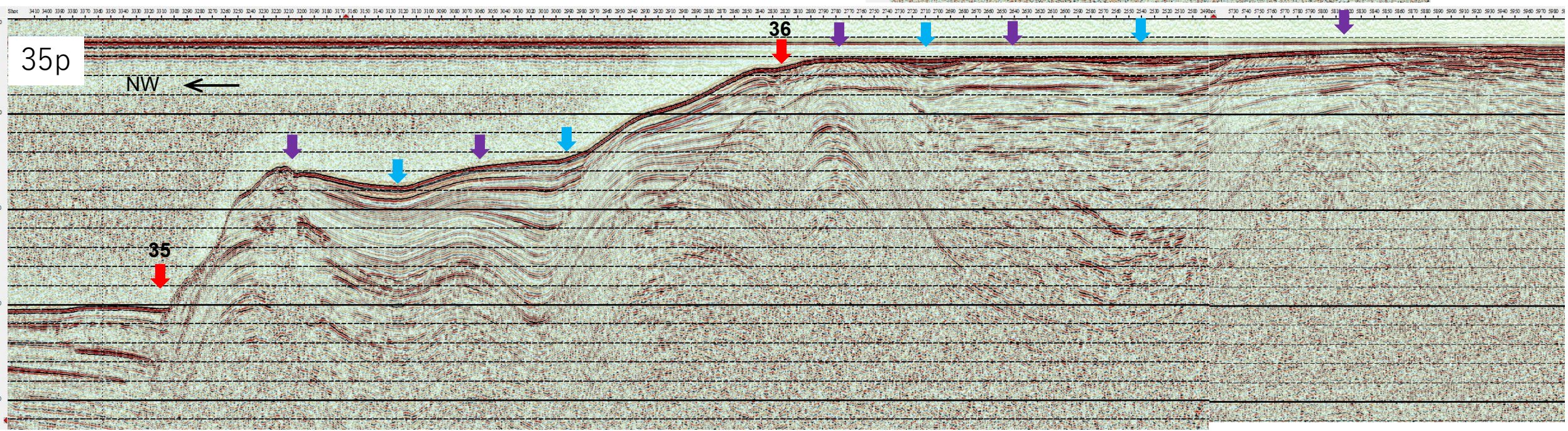

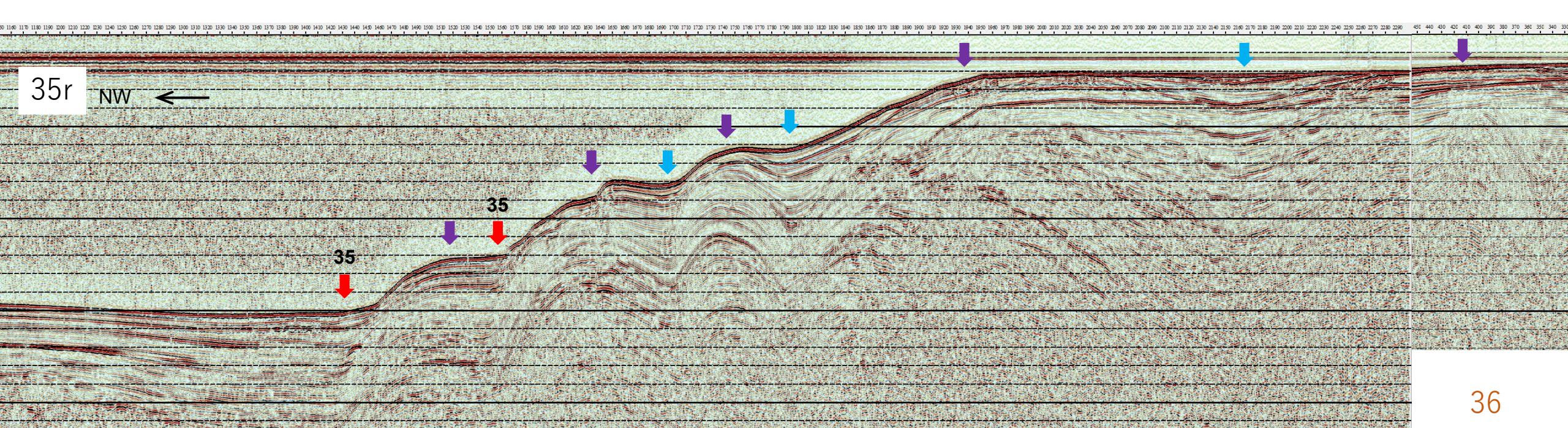
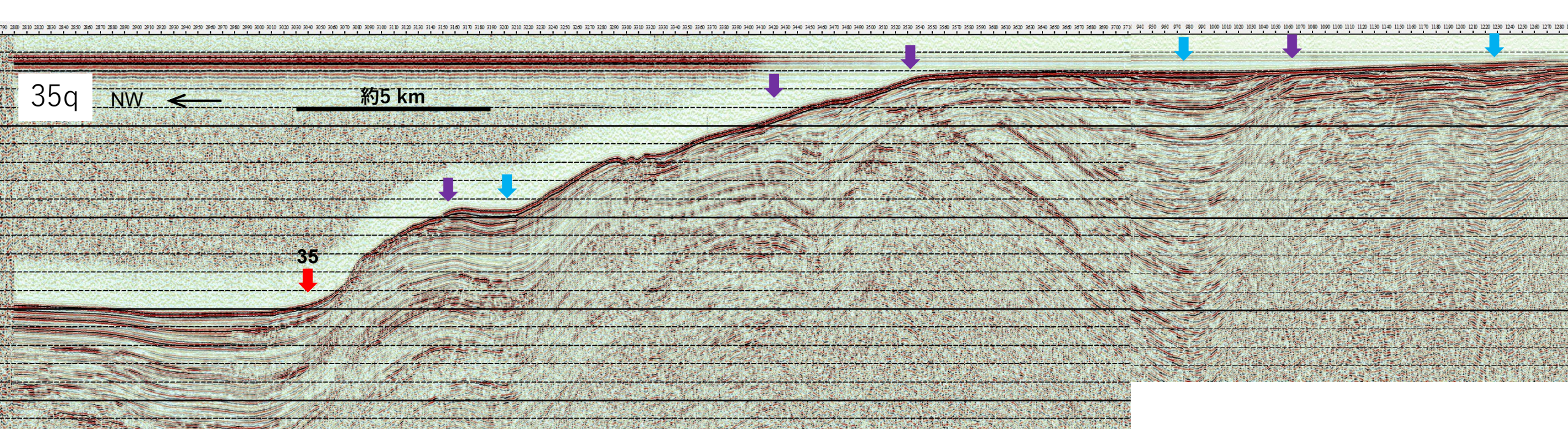

35u

NW ←

約5 km

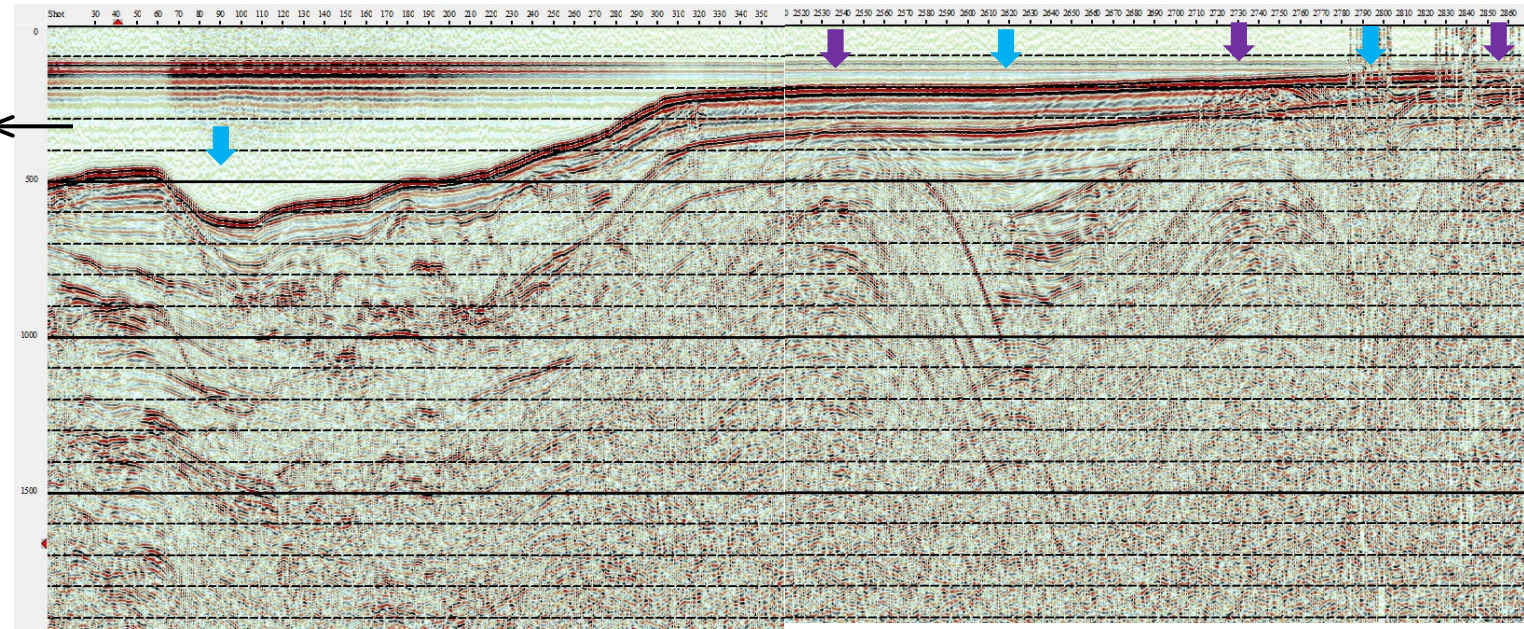

NW ←

35

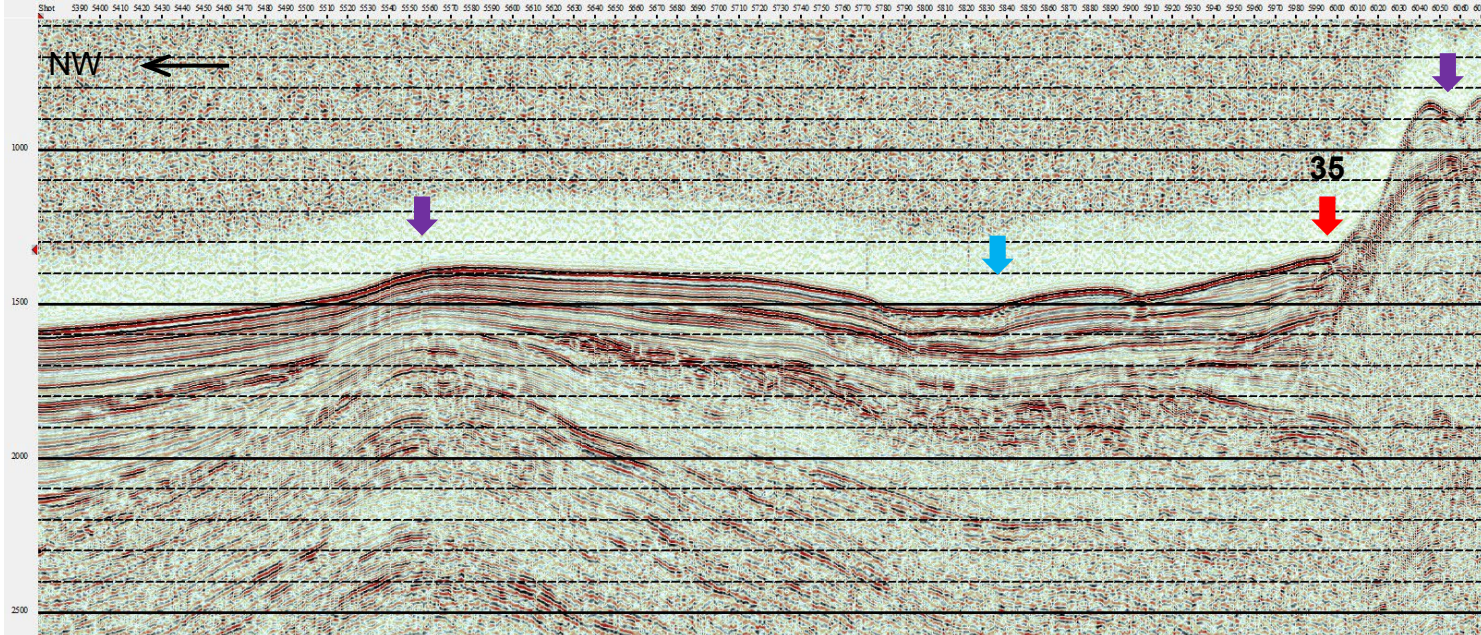

35v-n

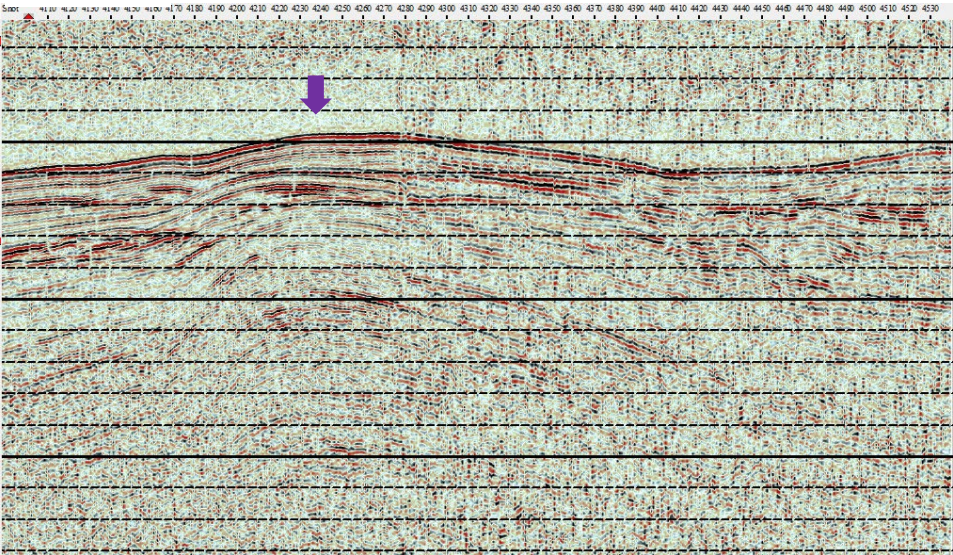

35v

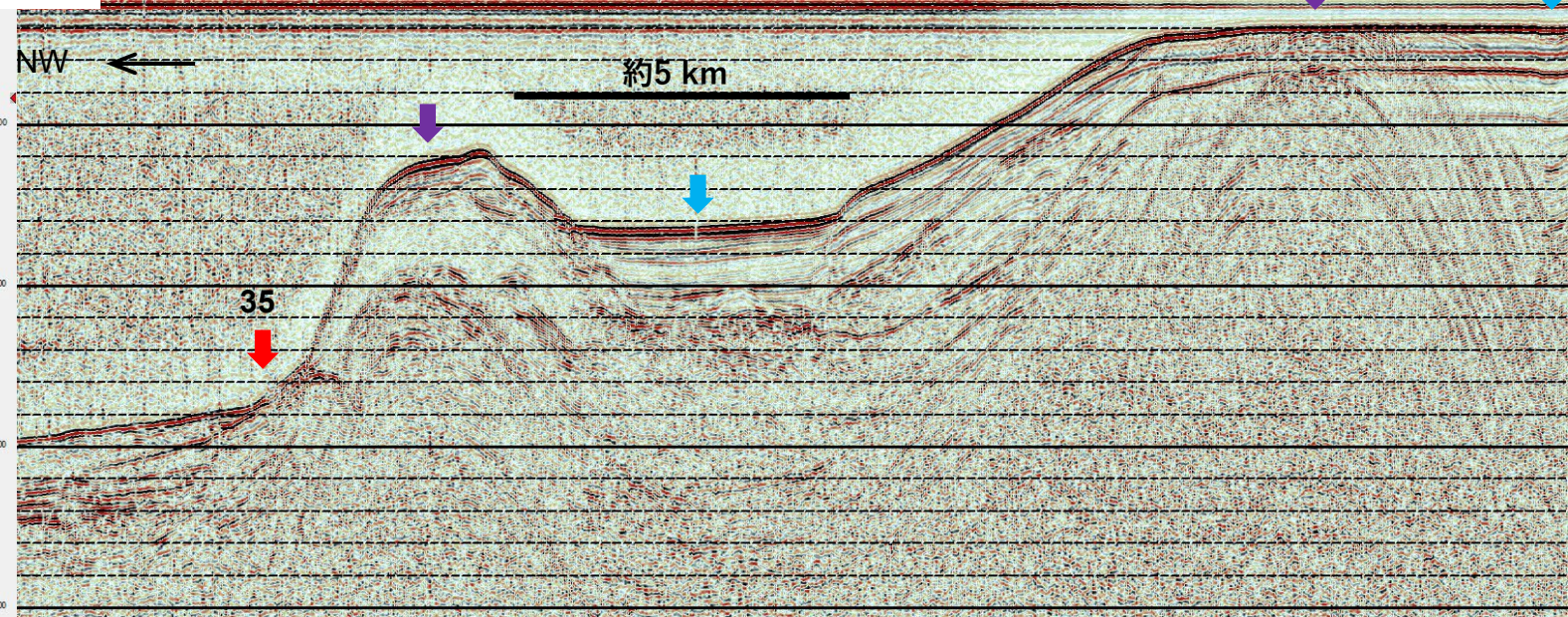

35w

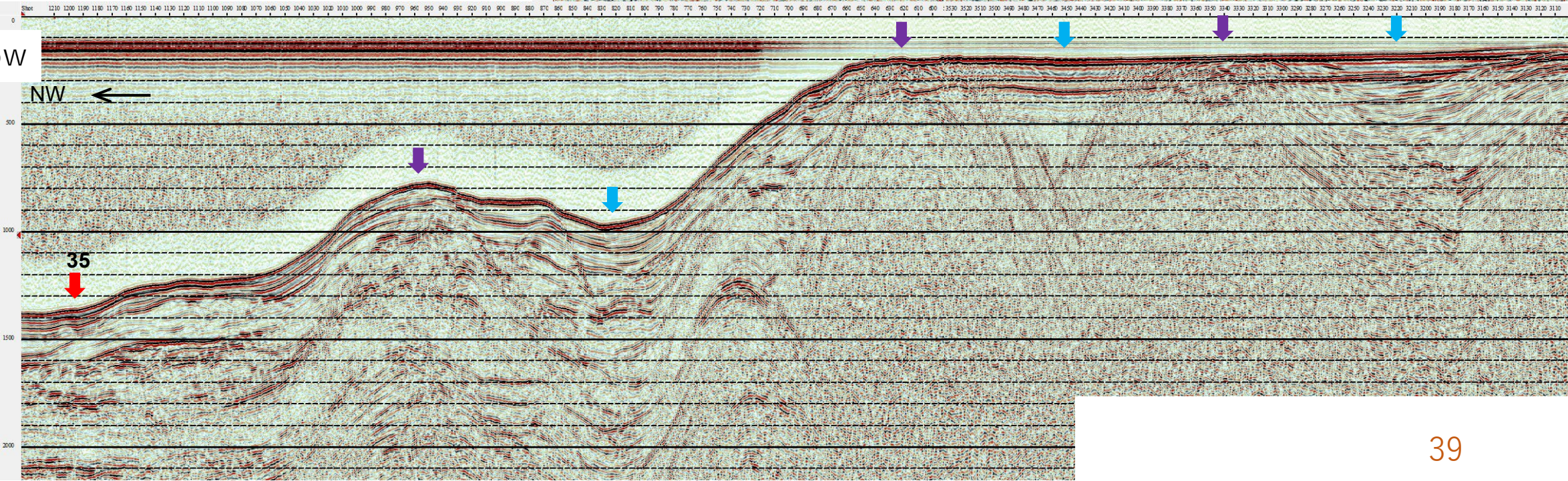

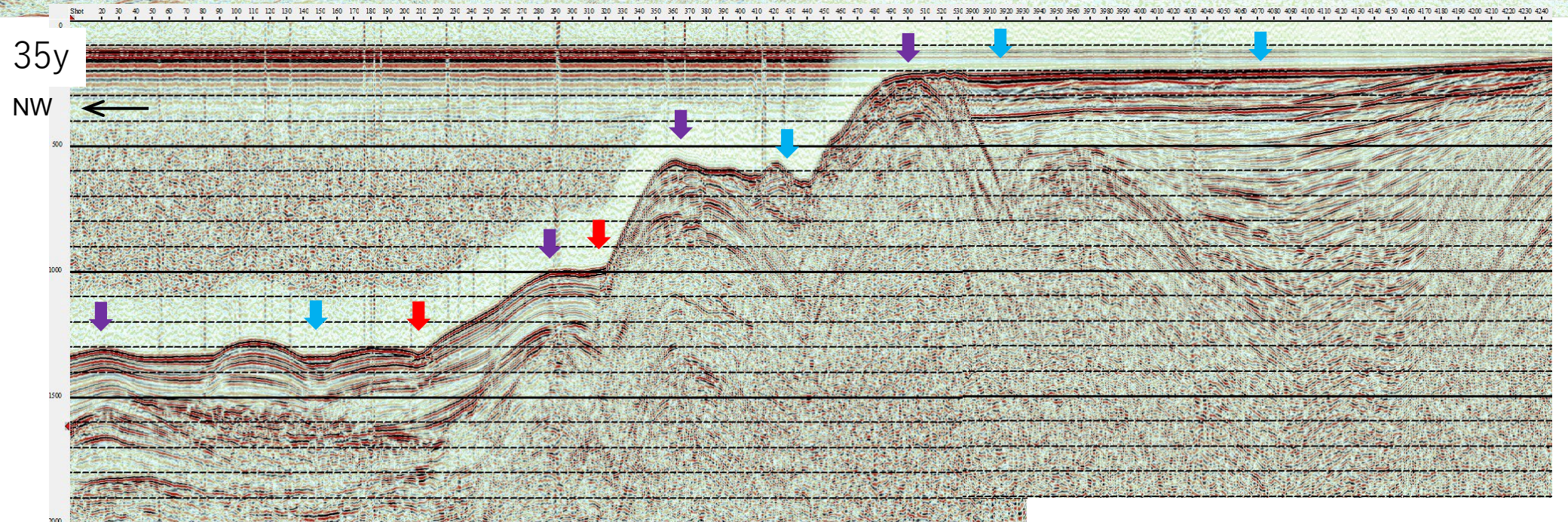
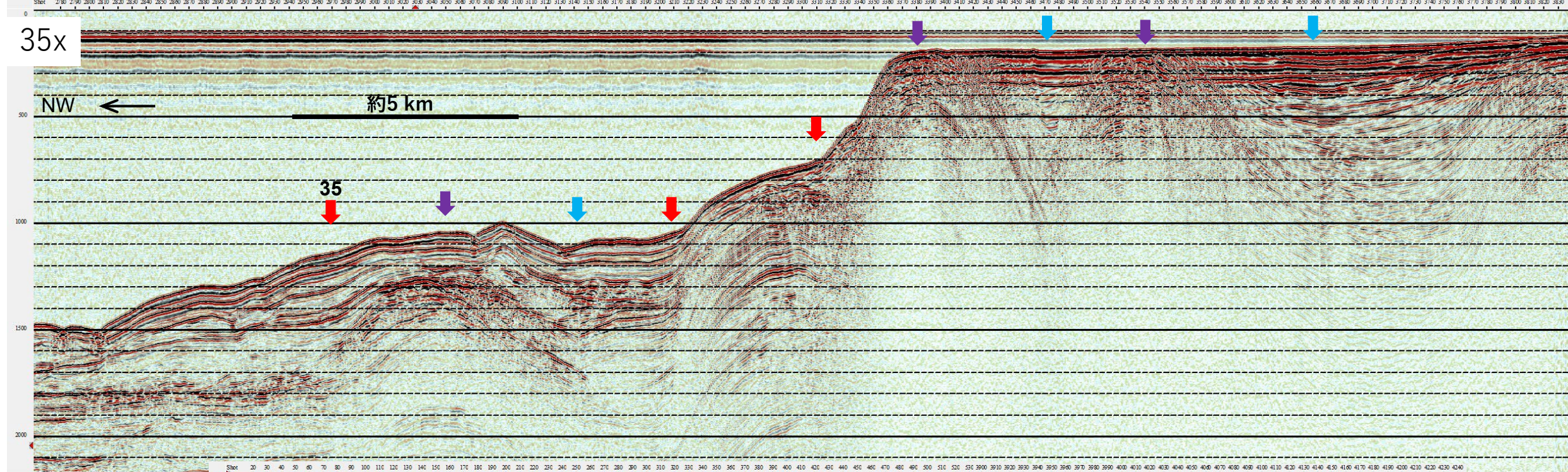

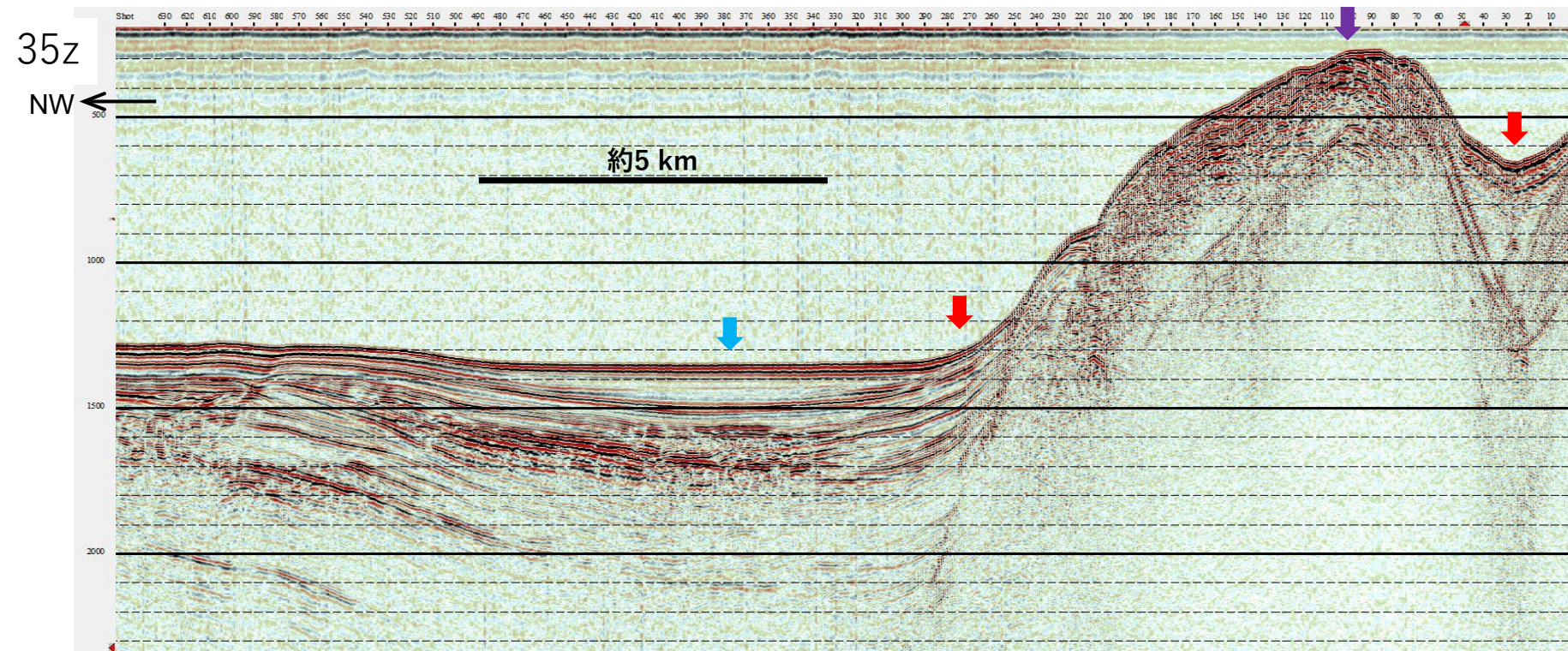

上越海丘

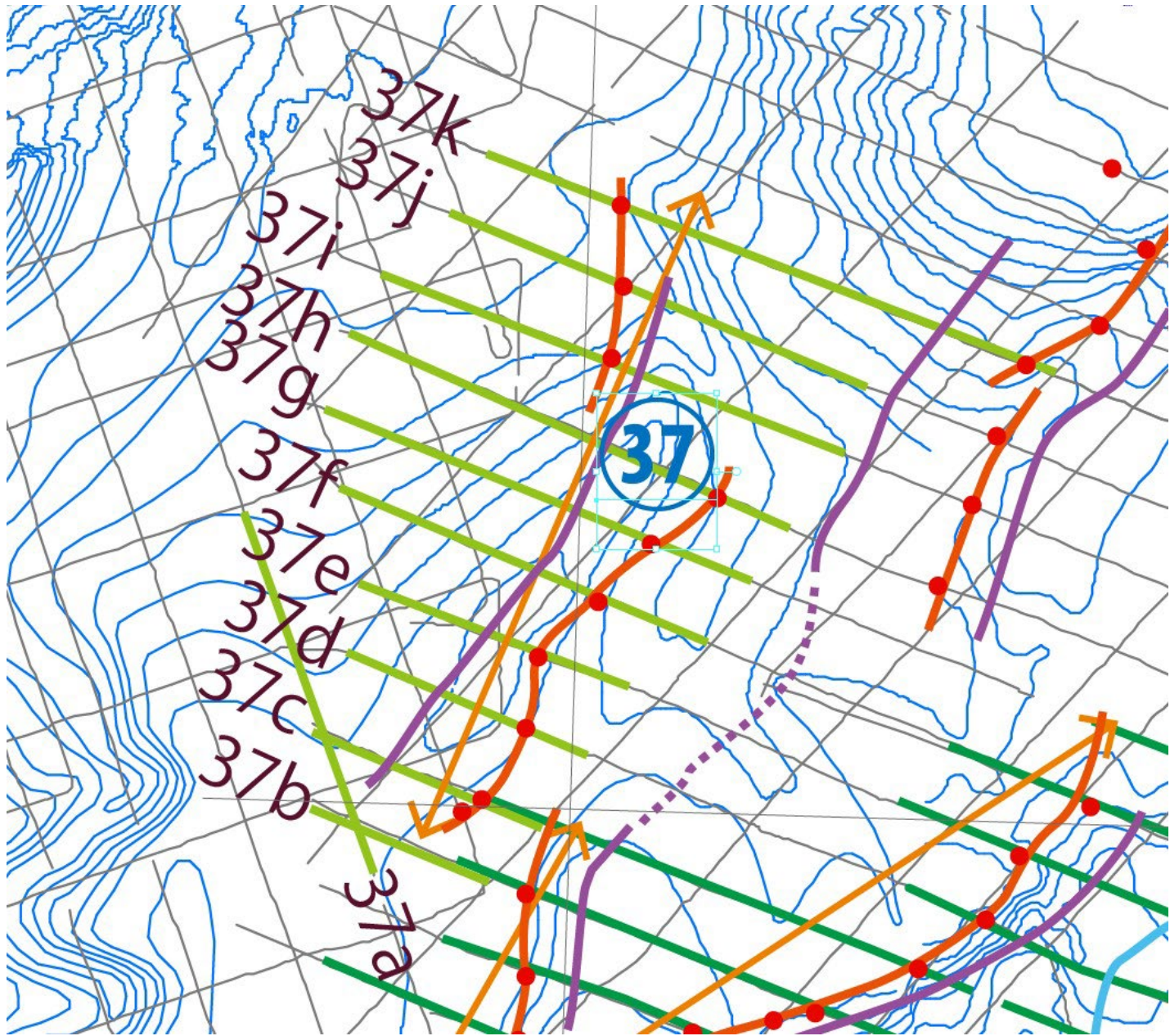

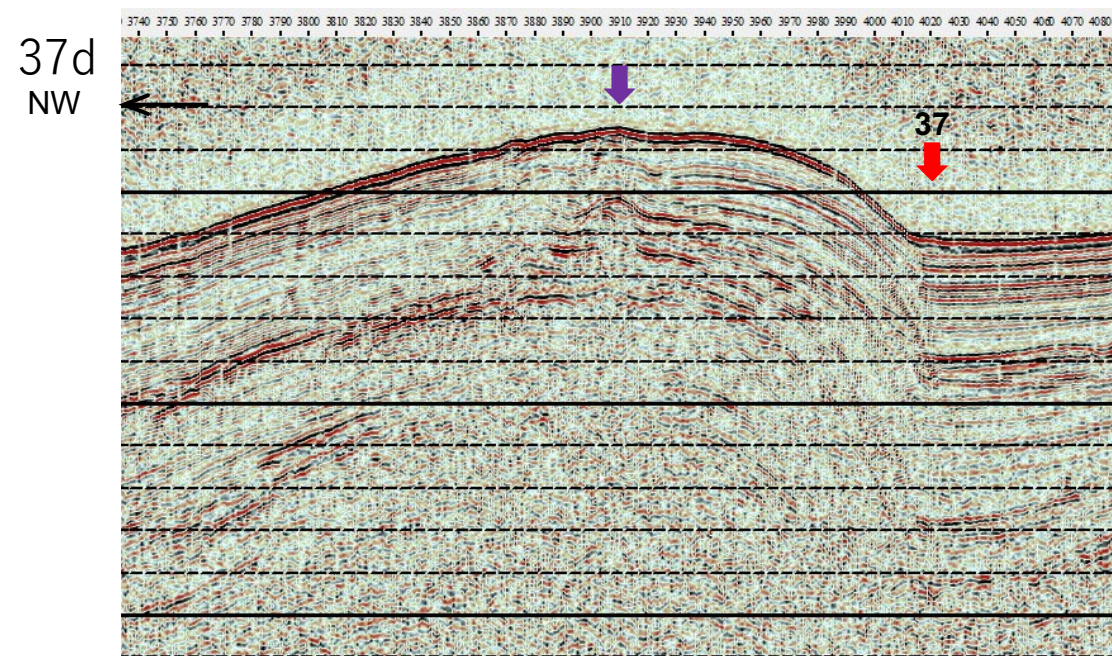
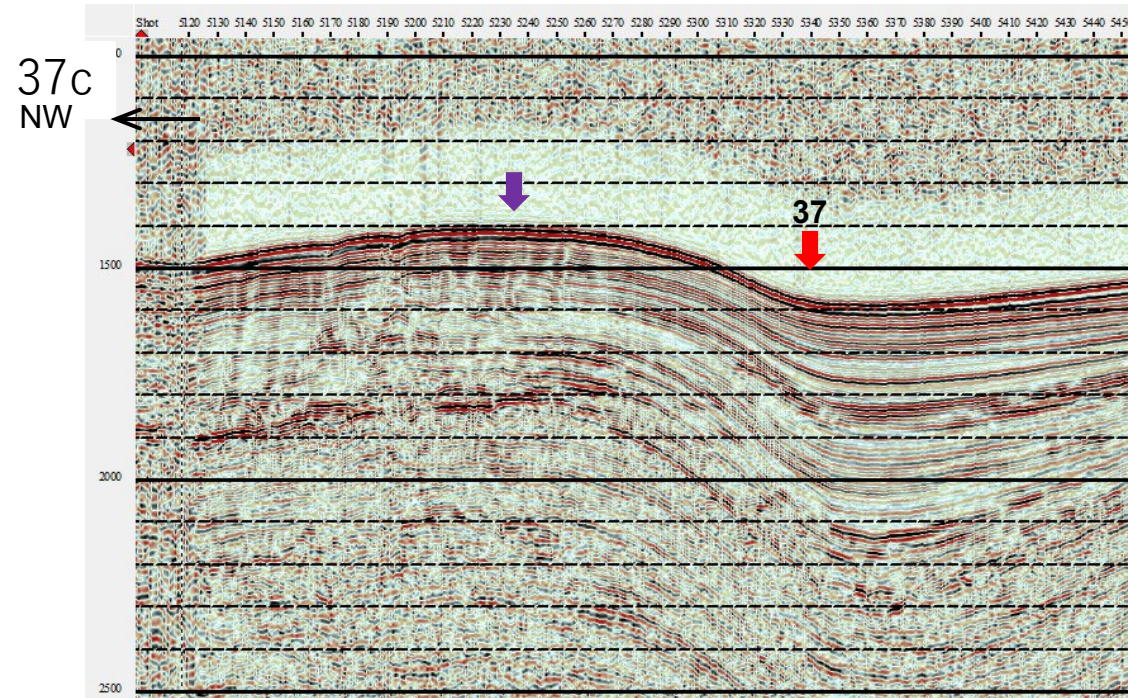
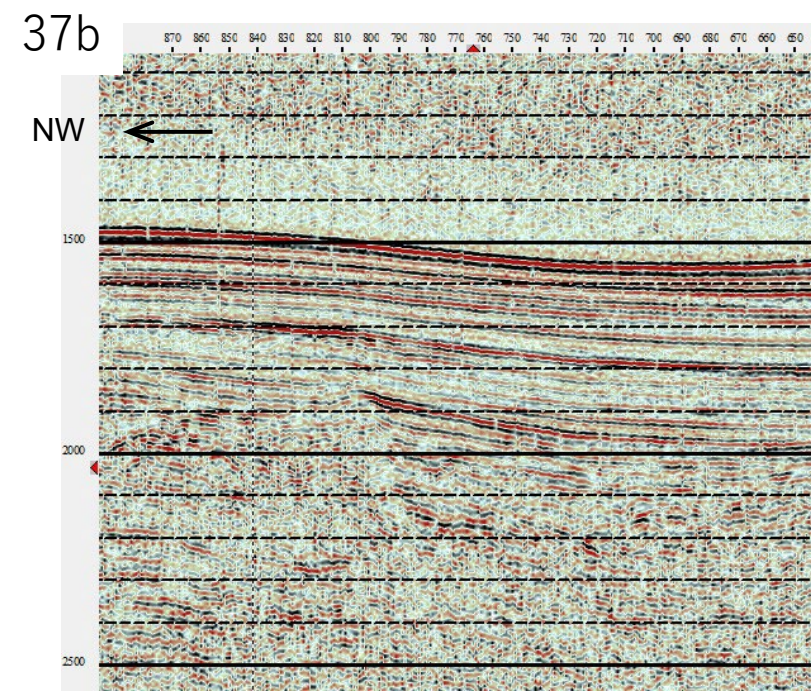
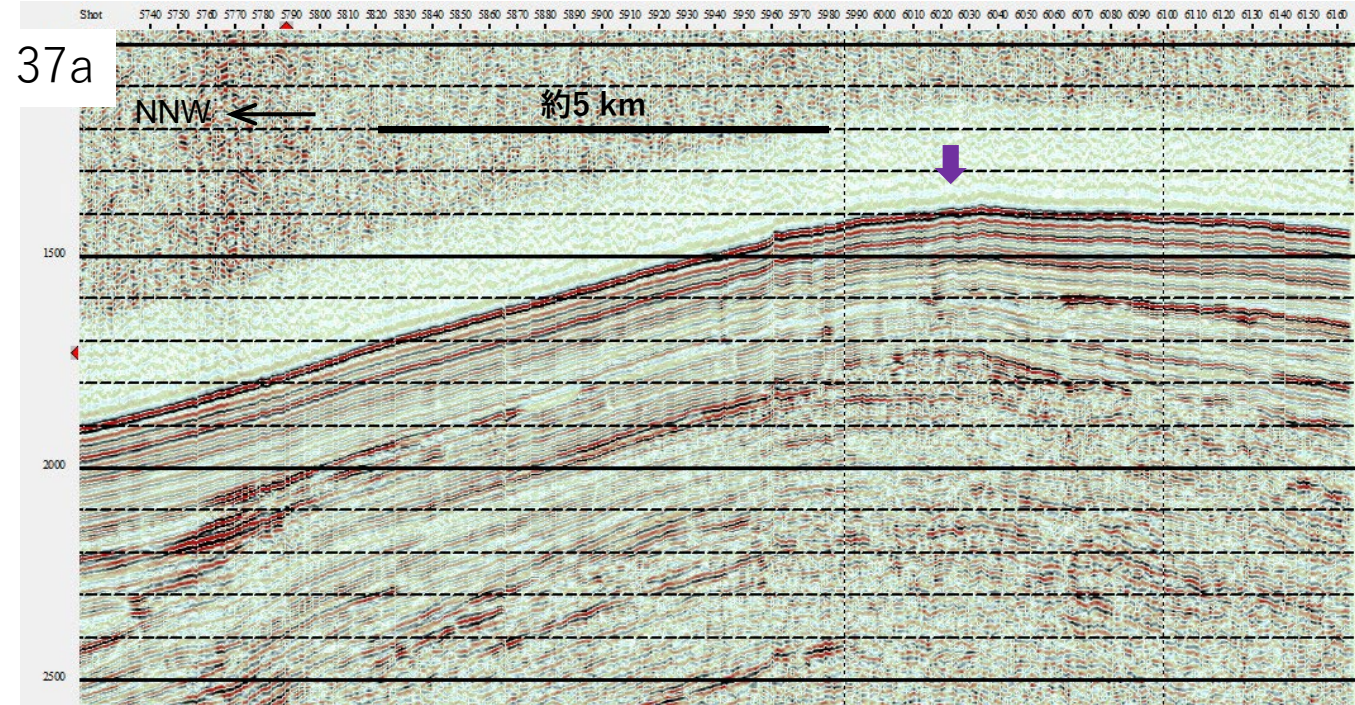

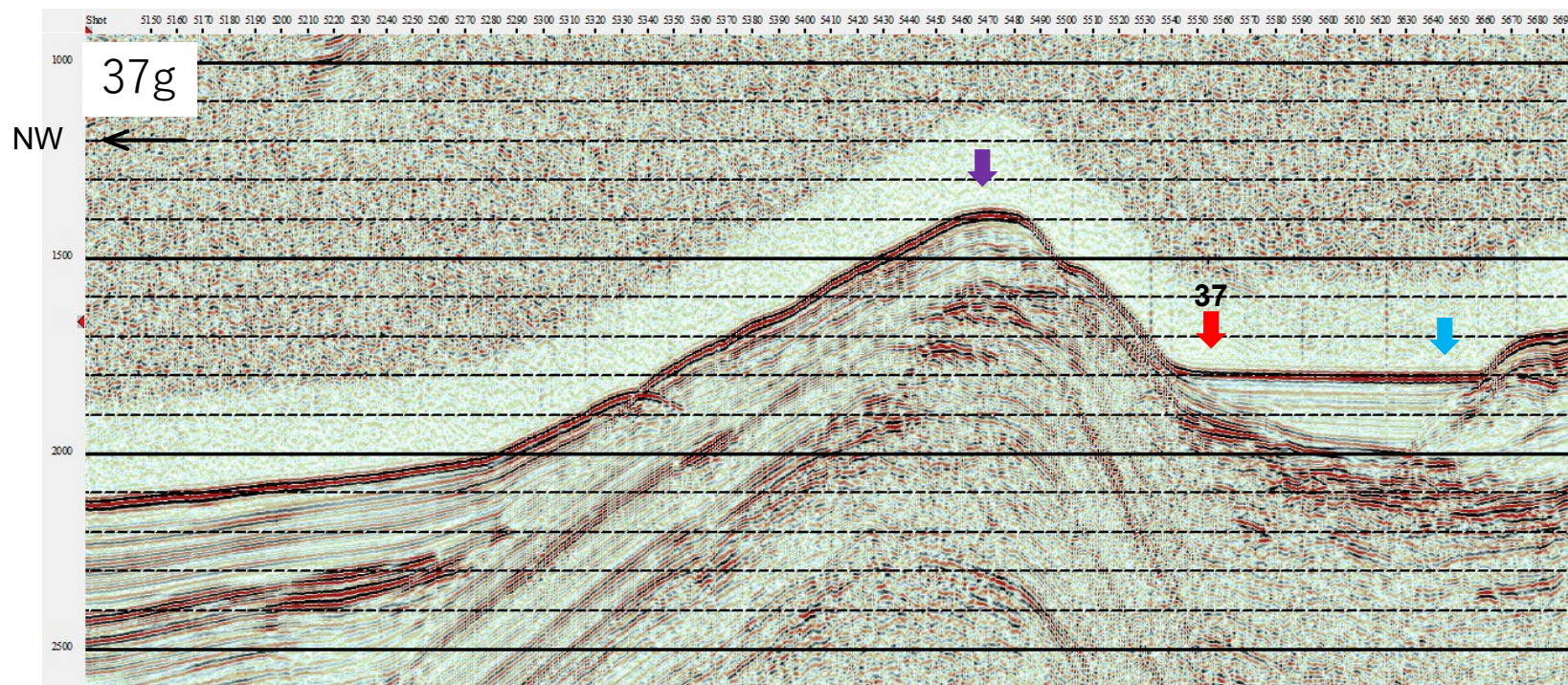
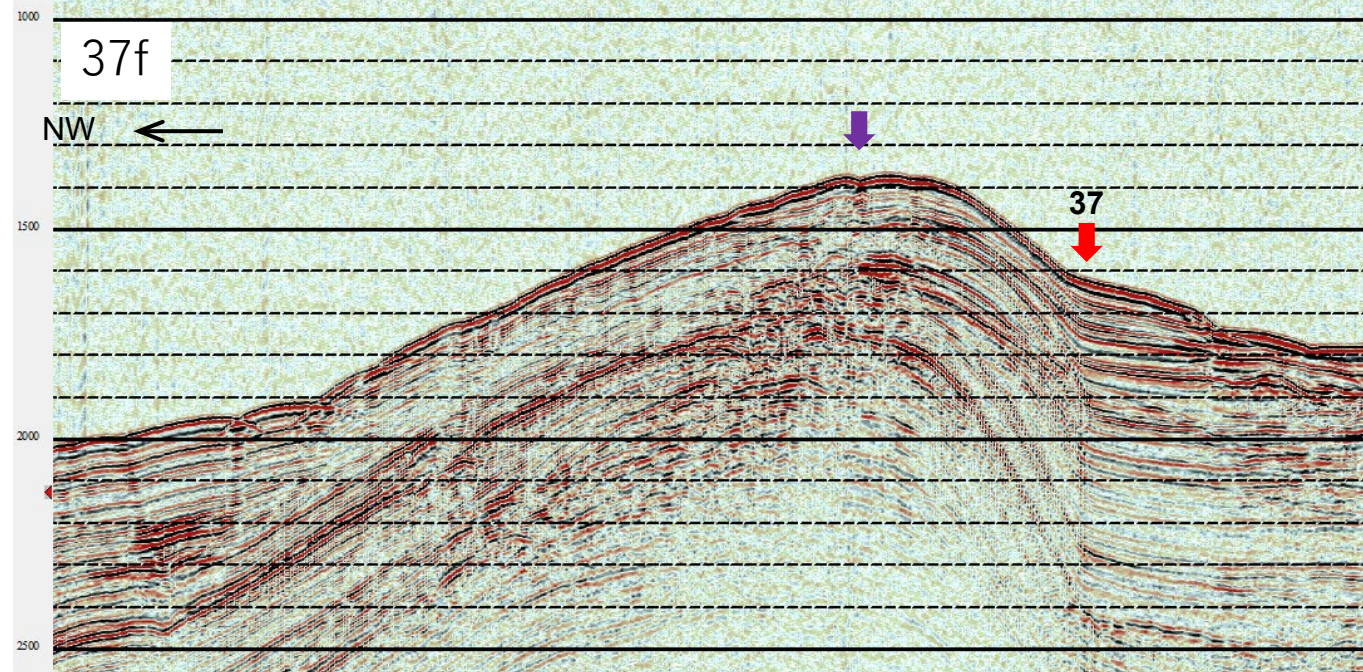
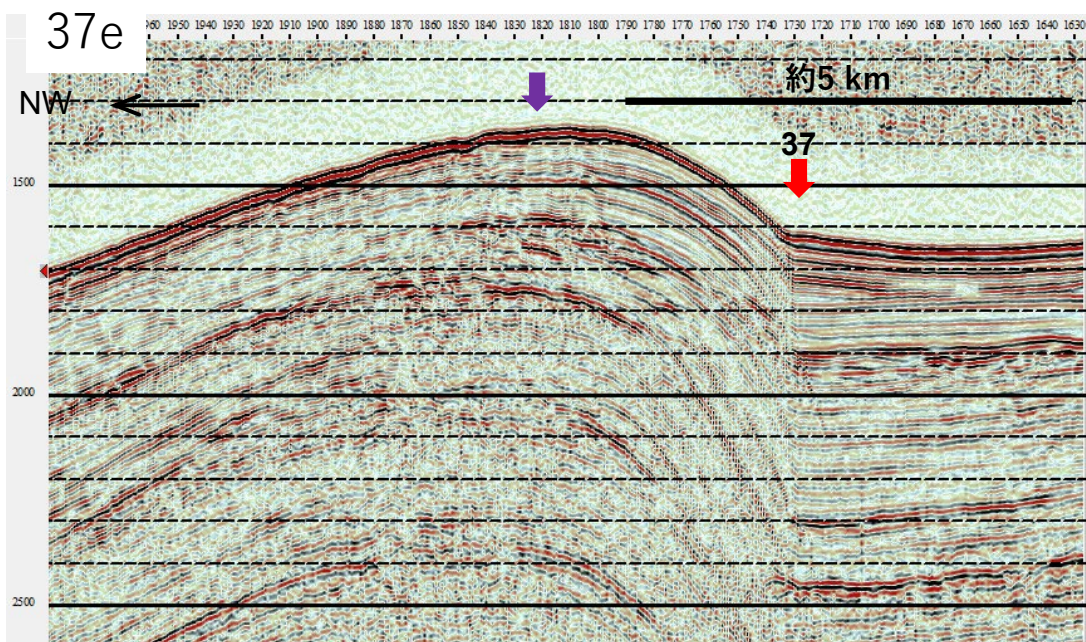

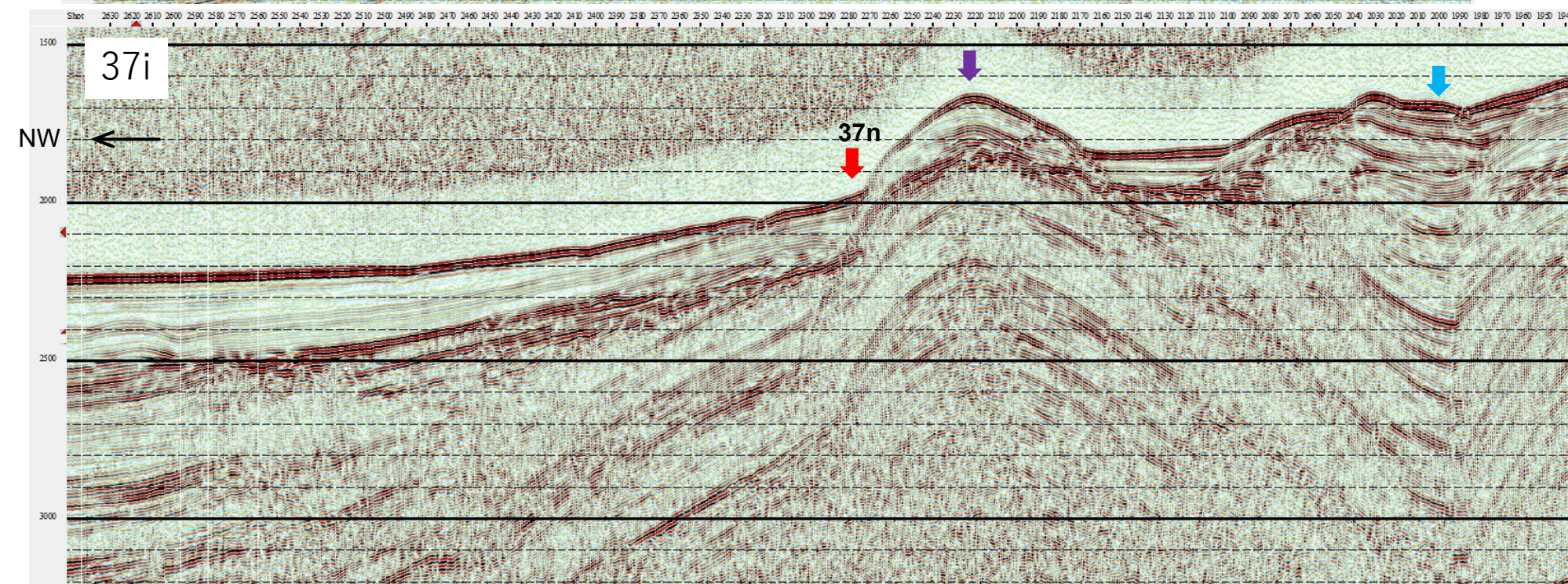
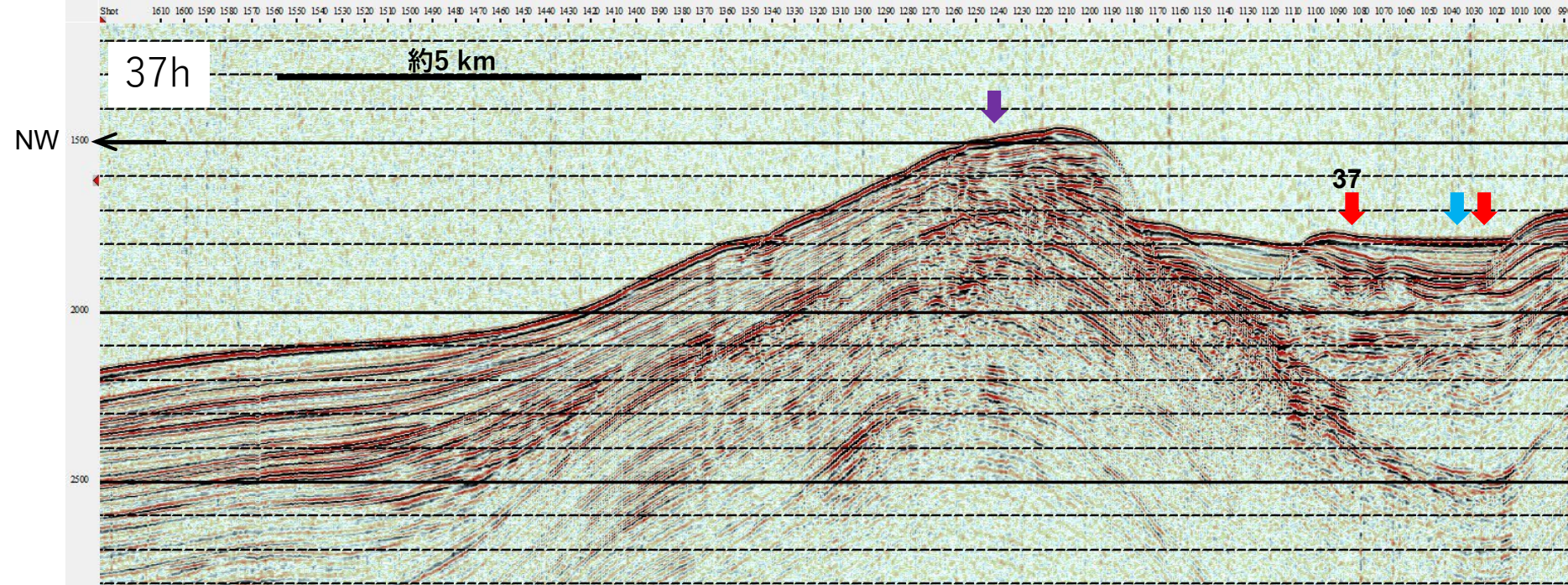

37j

NW ←

約5 km

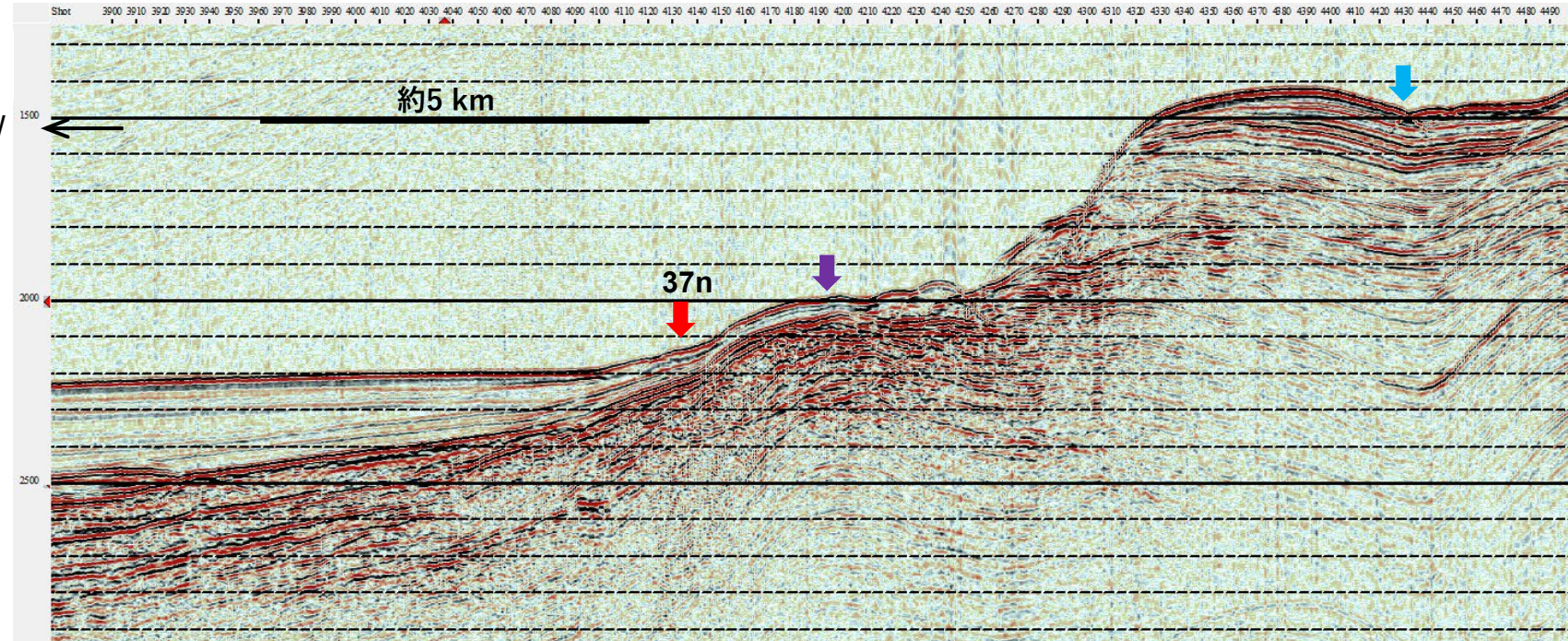

37k

NW ←

