

これまでに審議した評価対象断層の 反射断面

令和6年3月4日（月）

第26回海域活断層評価手法等検討分科会

近畿－北陸沖海域活断層案及び反射断面 (能登半島北西沖)

2024/2/2

産業技術総合研究所
活断層・火山研究部門
岡村行信

能登半島北西沖
断層及び測線

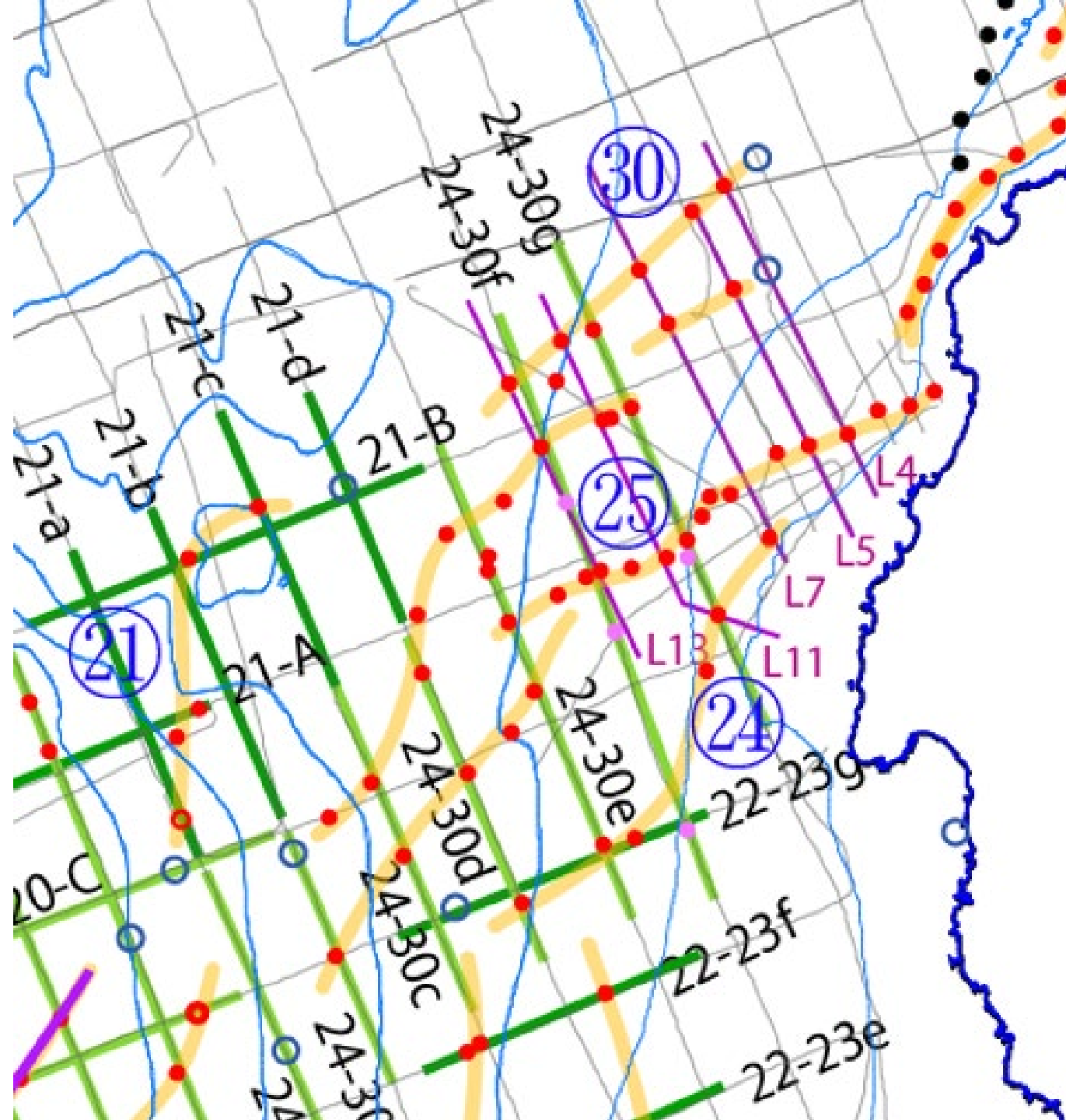

22+23a

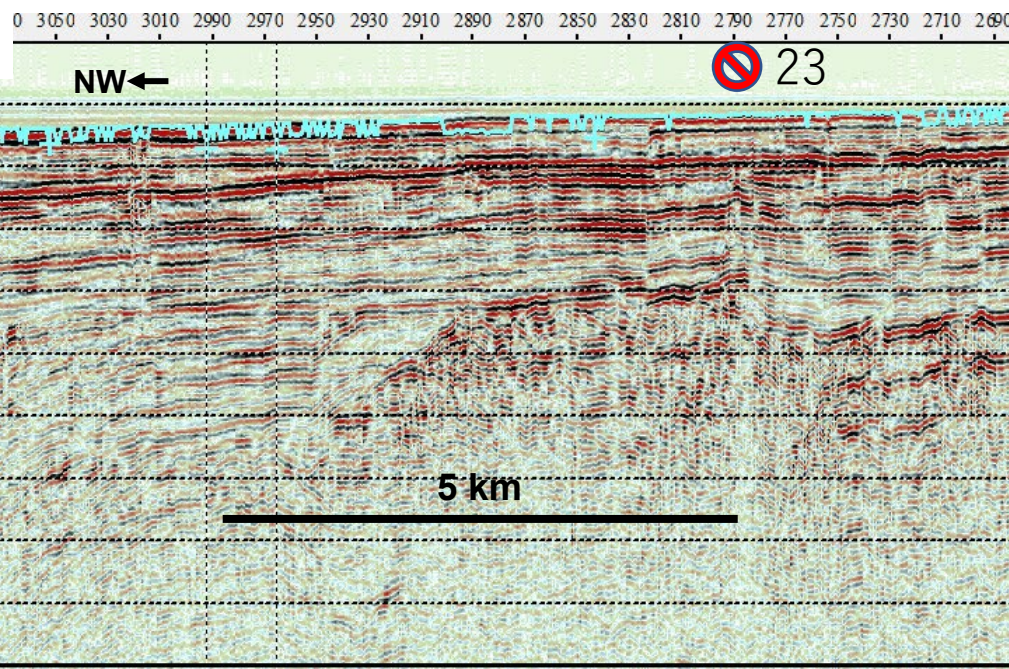

22+23b

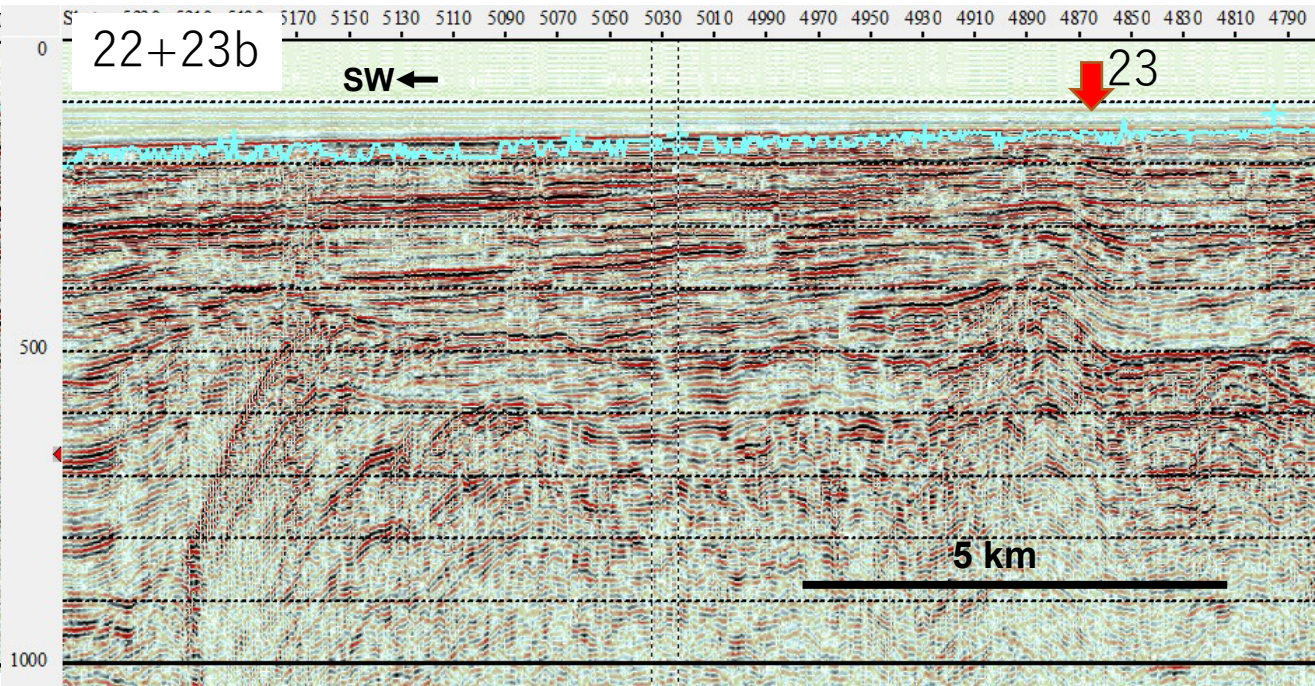

22+23c

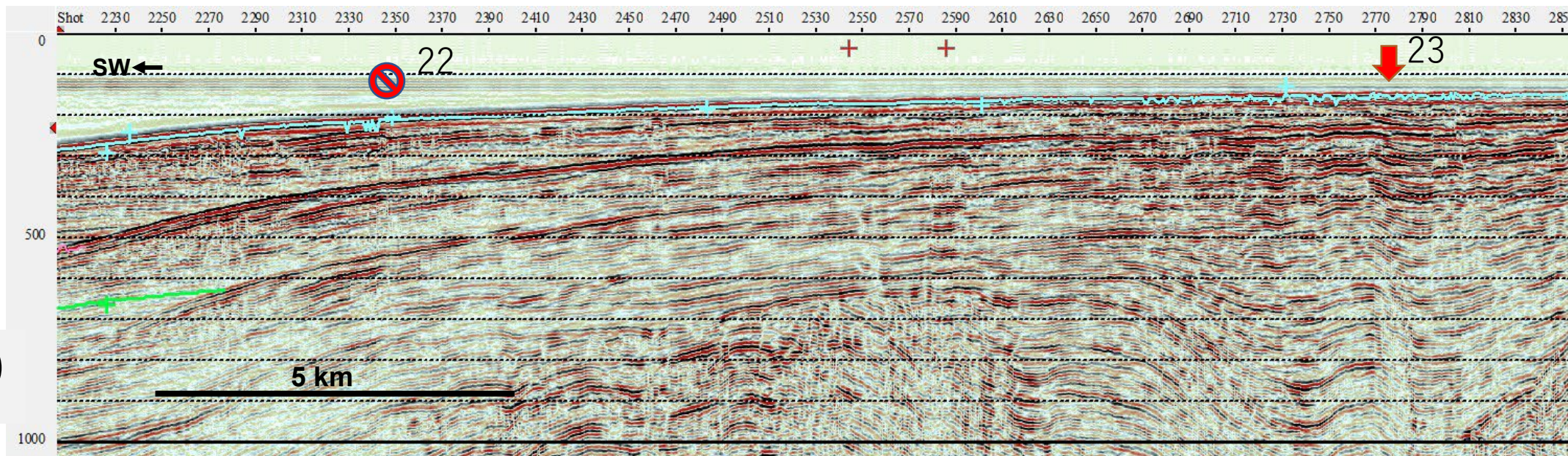

②② + ②③

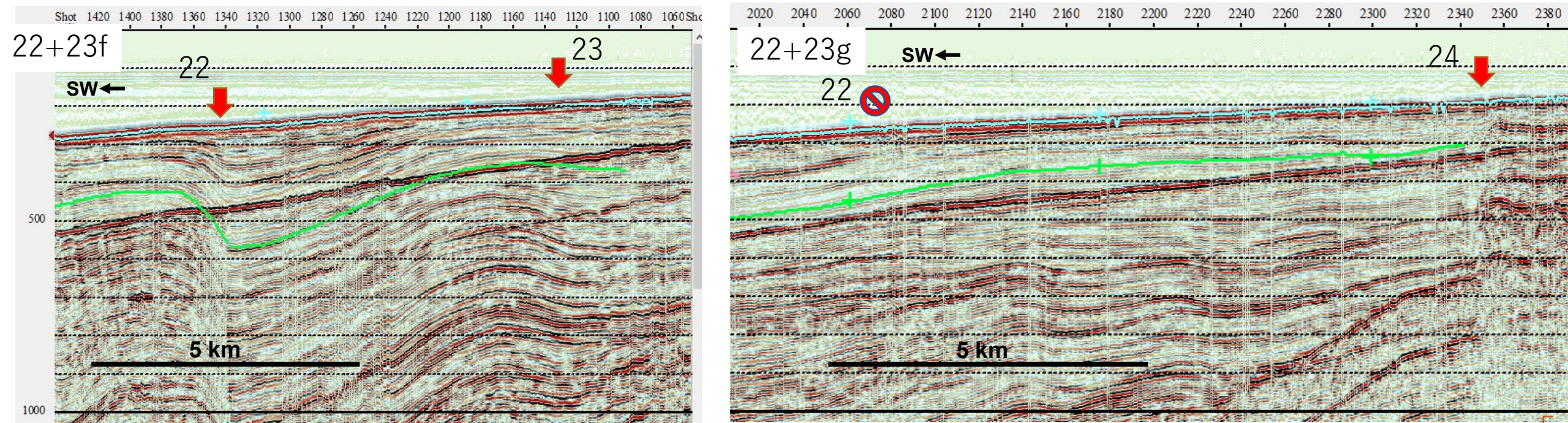
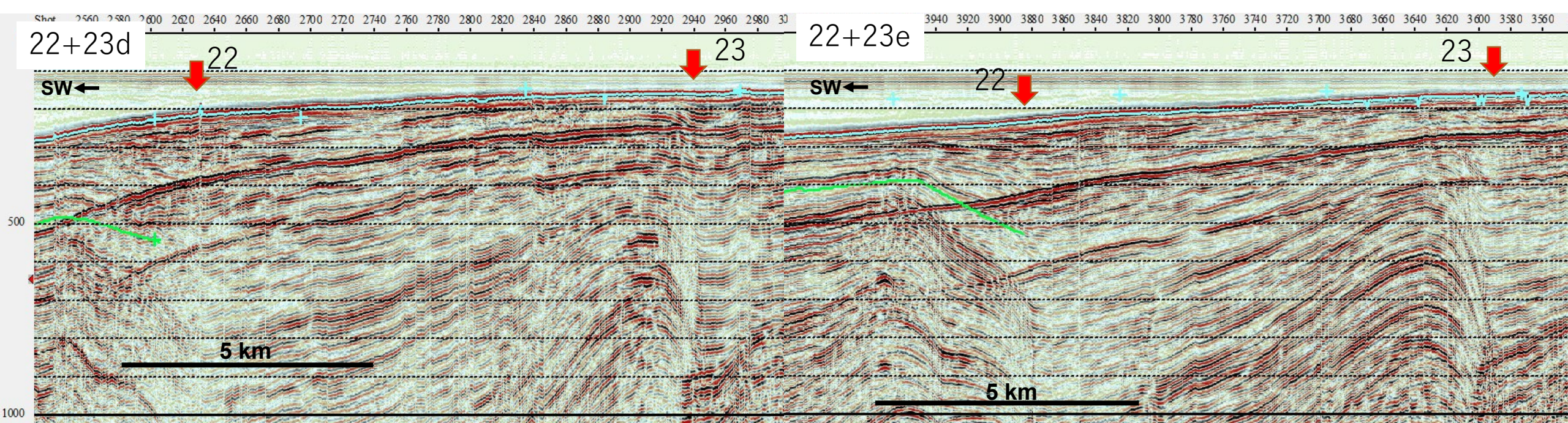

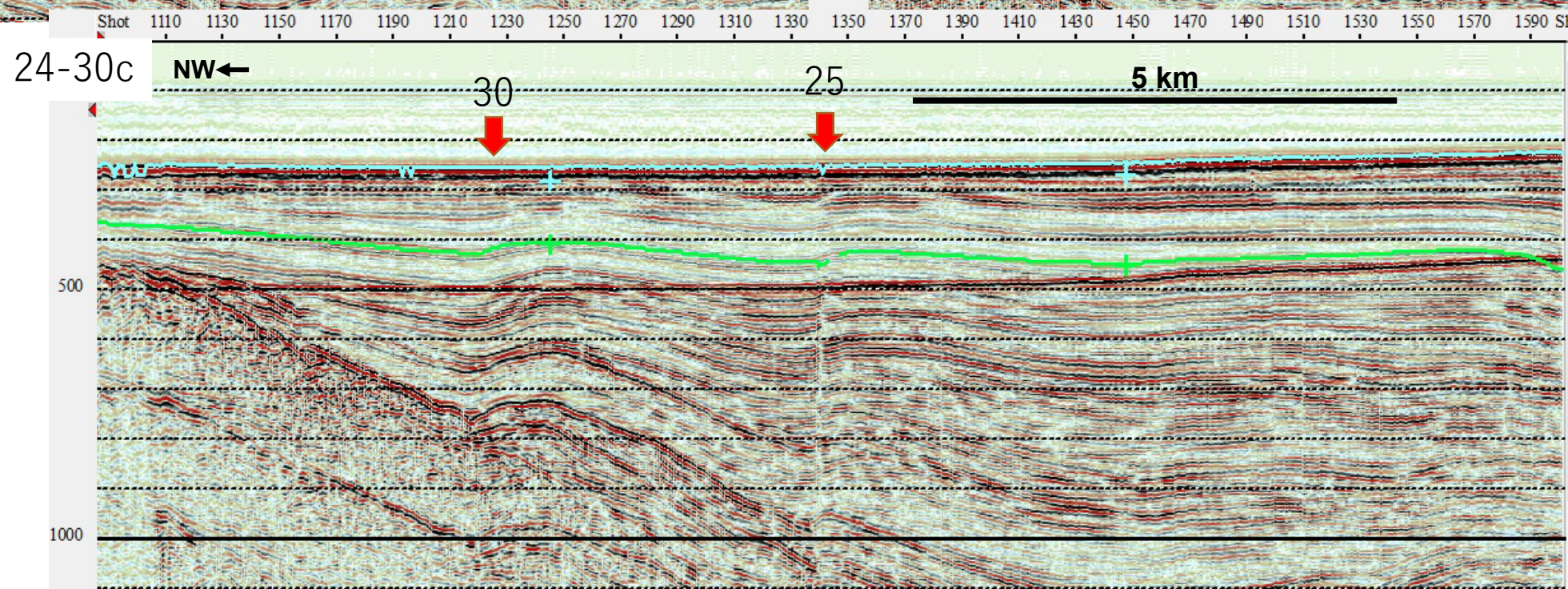
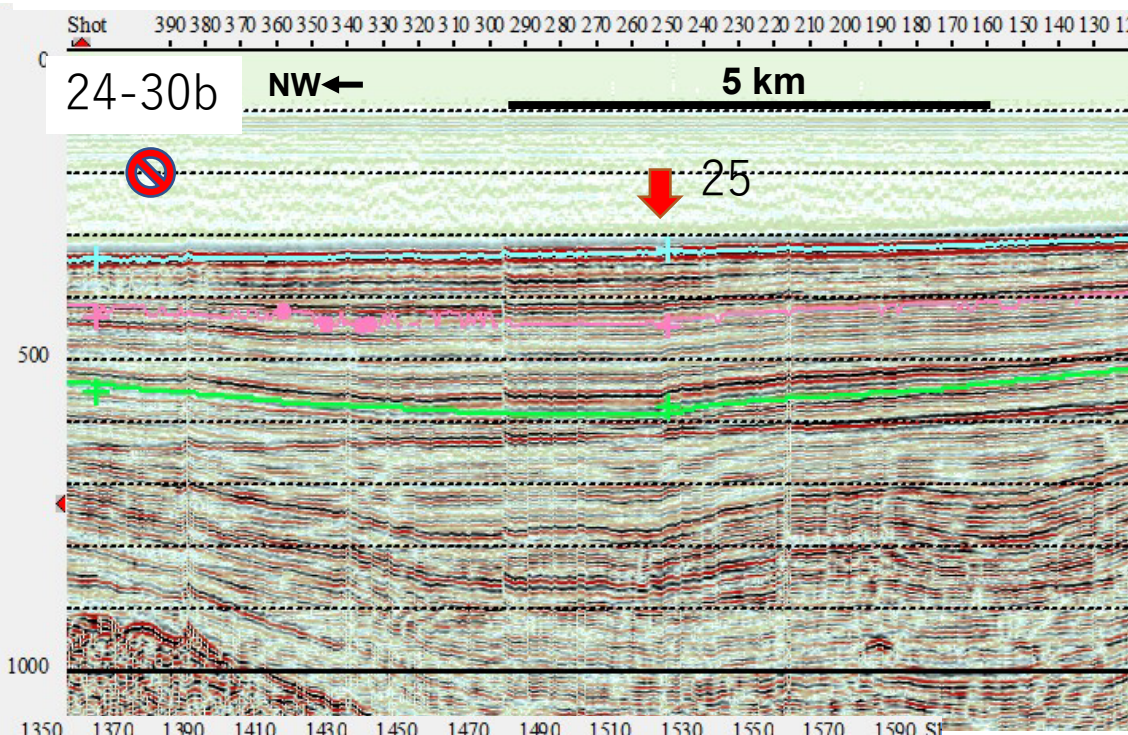
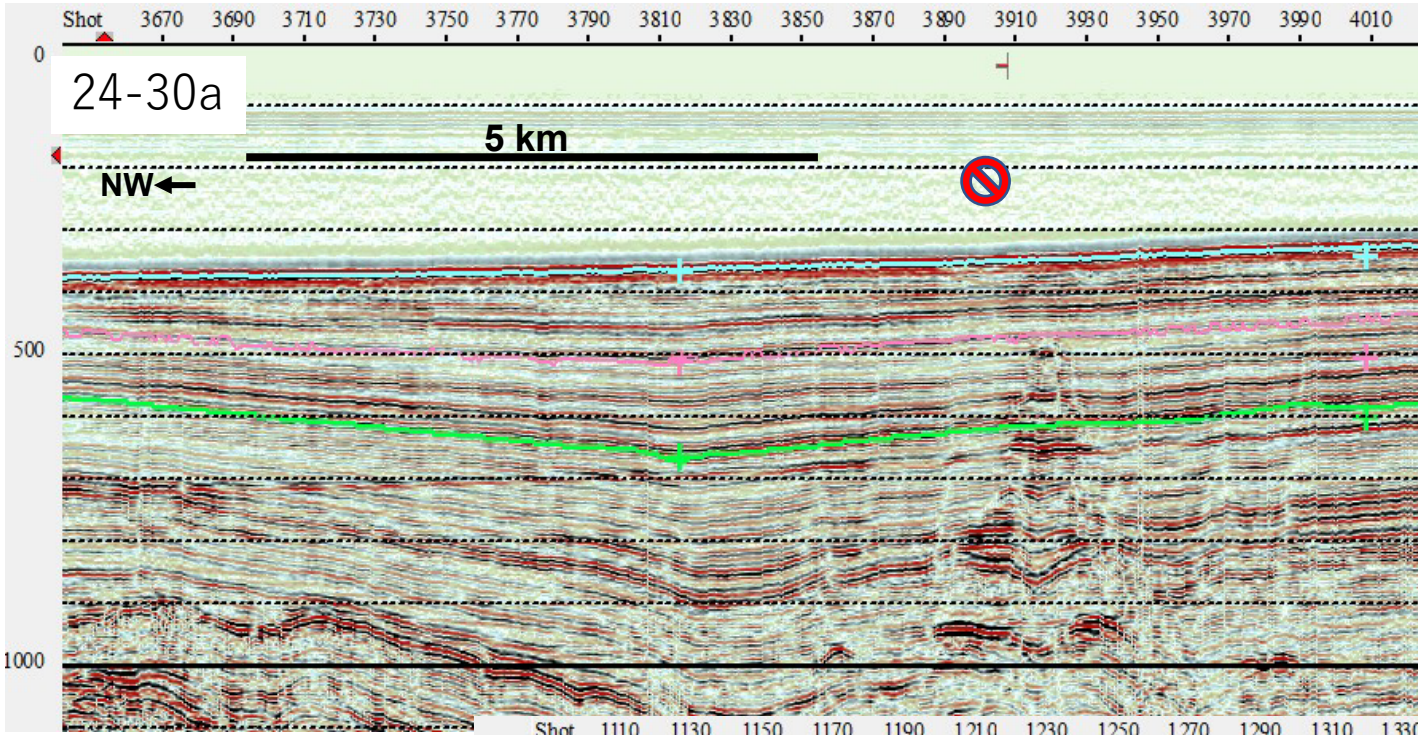

②④ + ③①

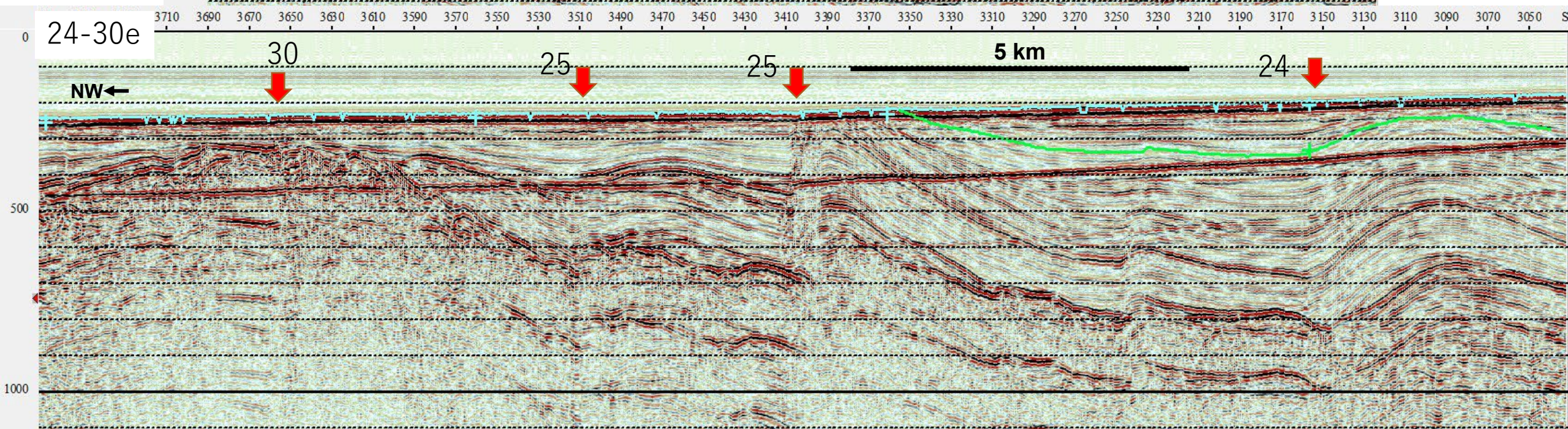
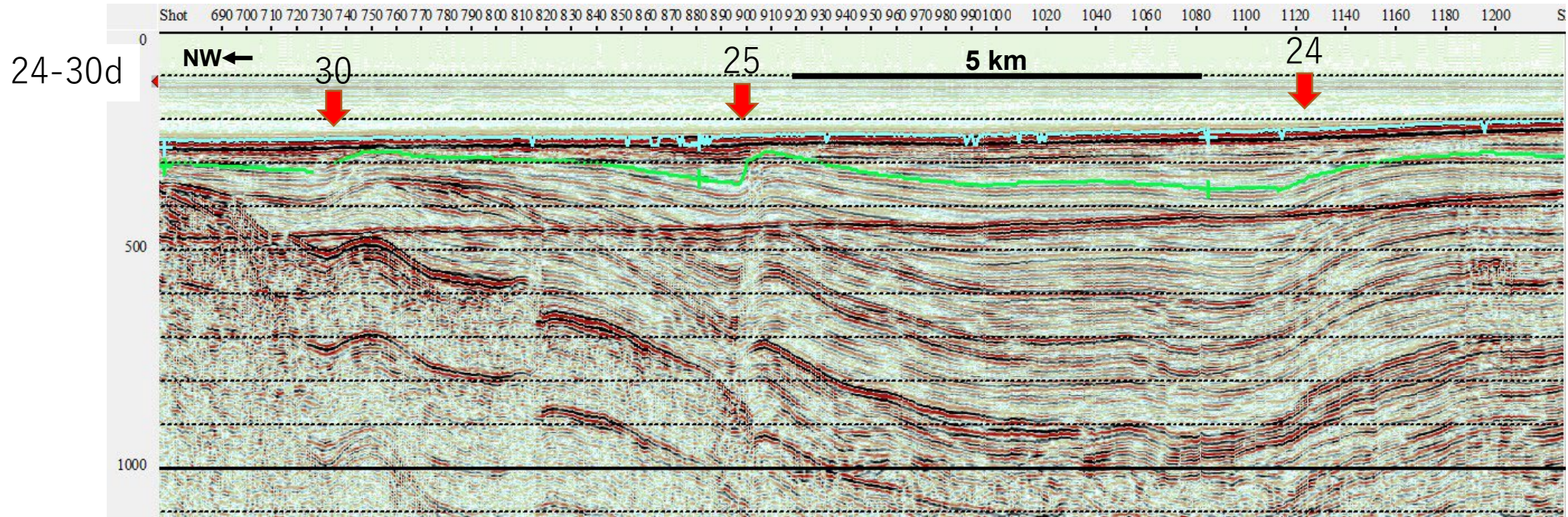

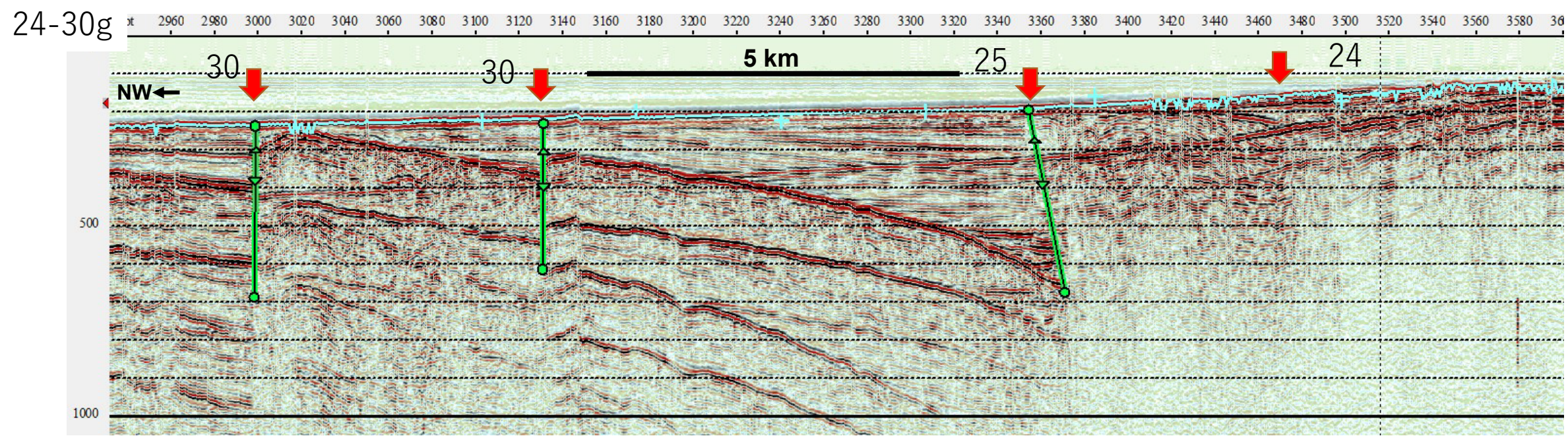
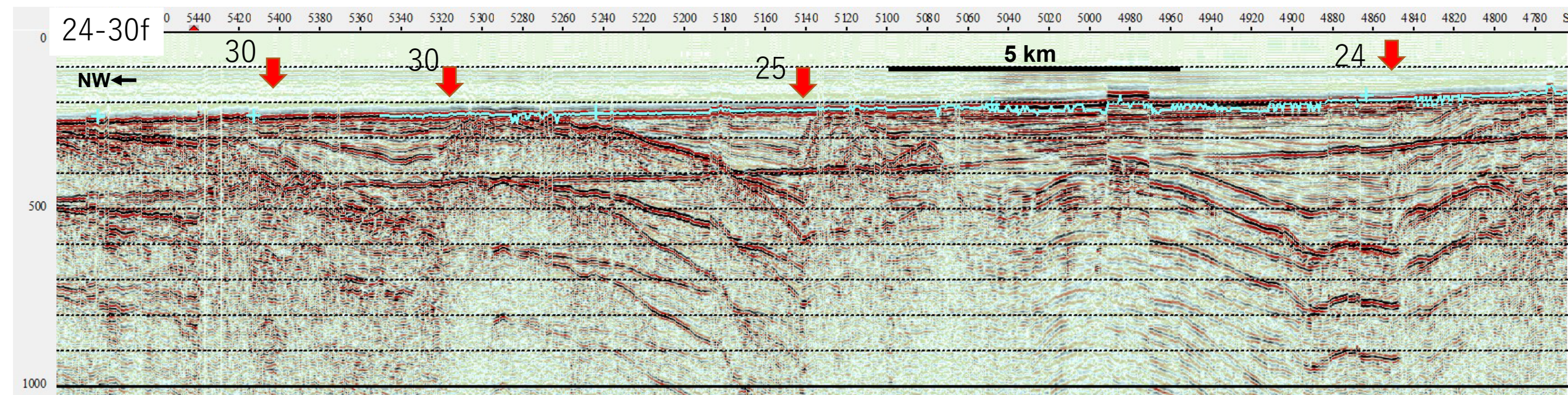

L13 NW ←

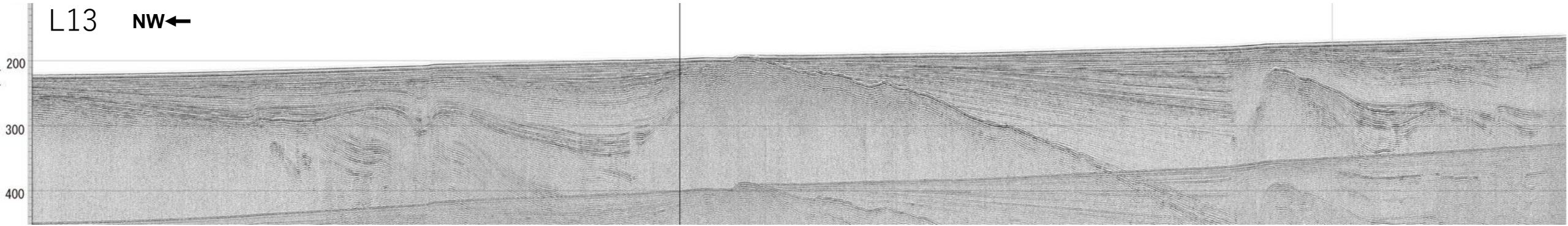

25 ↓

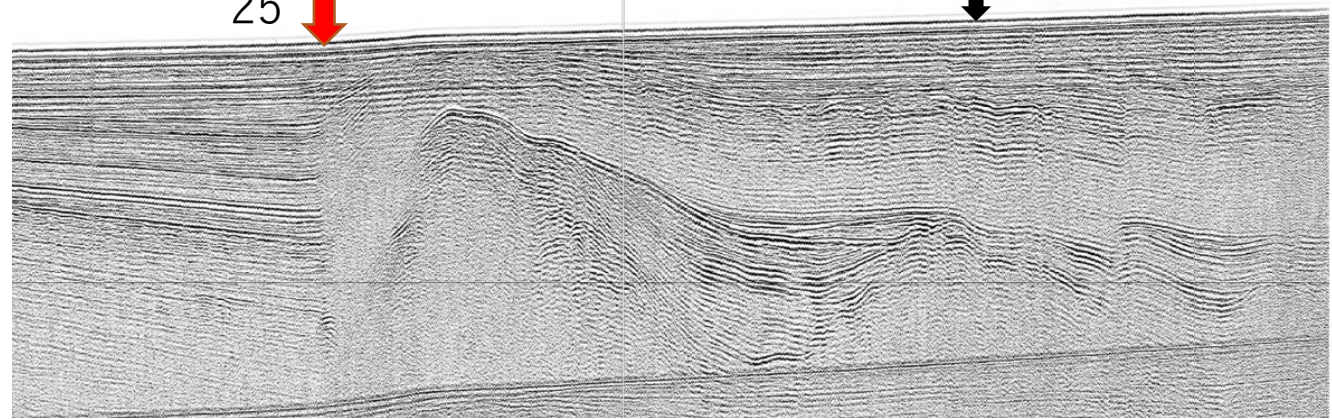

30 ↓

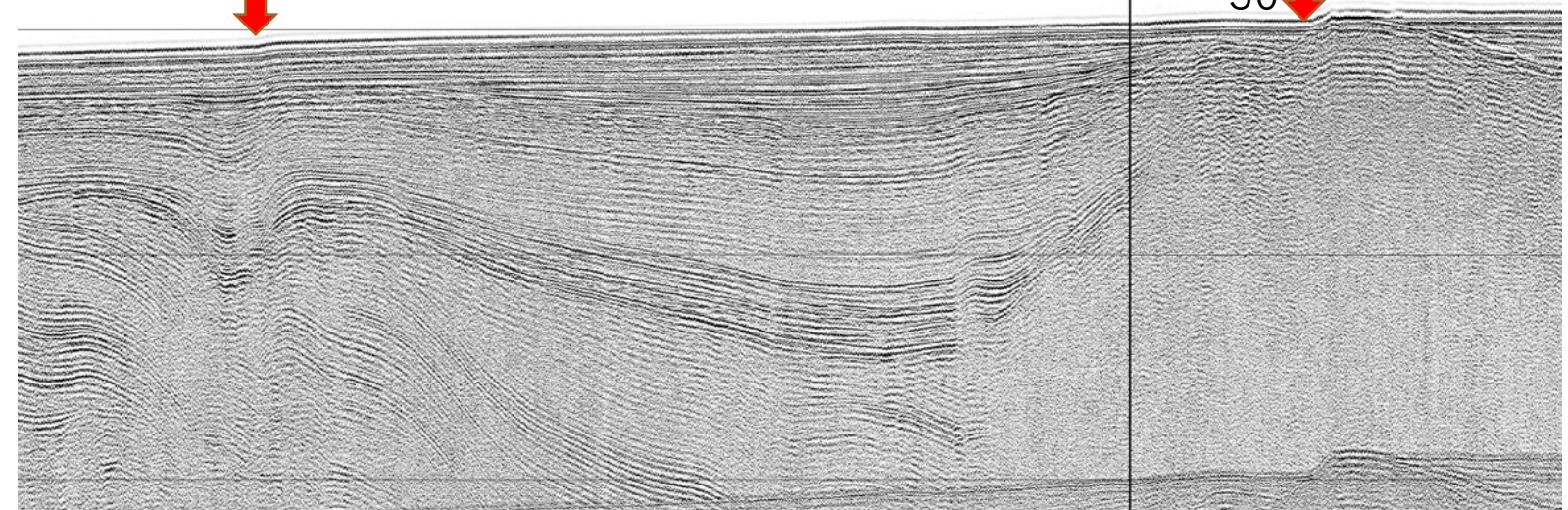

30 ↓

L11

NW ←

1 km

100

200

300

24

25

30

30

10

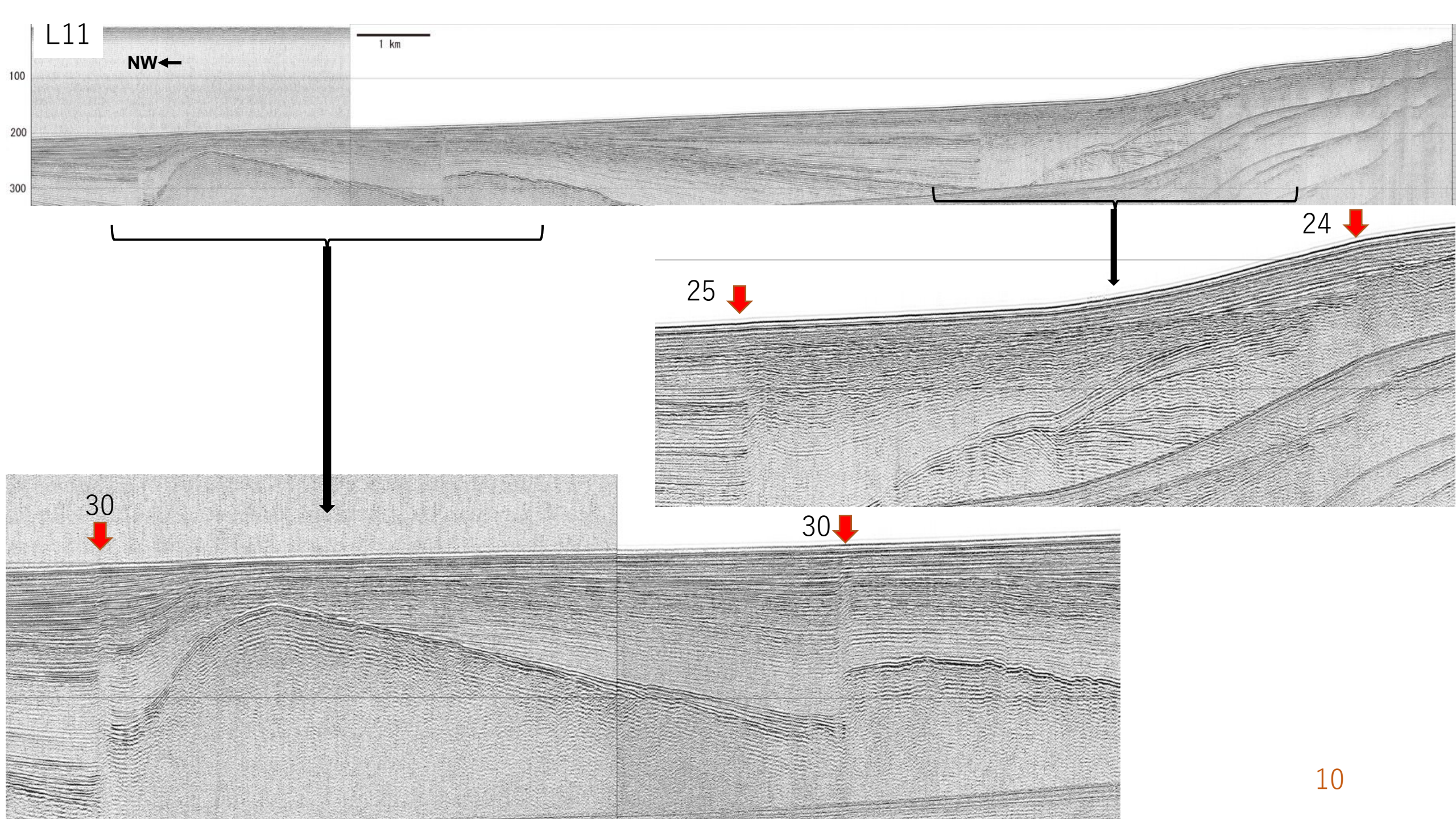

L7

1 km

NW ←

TWT (ms)
100
200
300
400

25 ↓

24 ↓

30 ↓

30 ↓

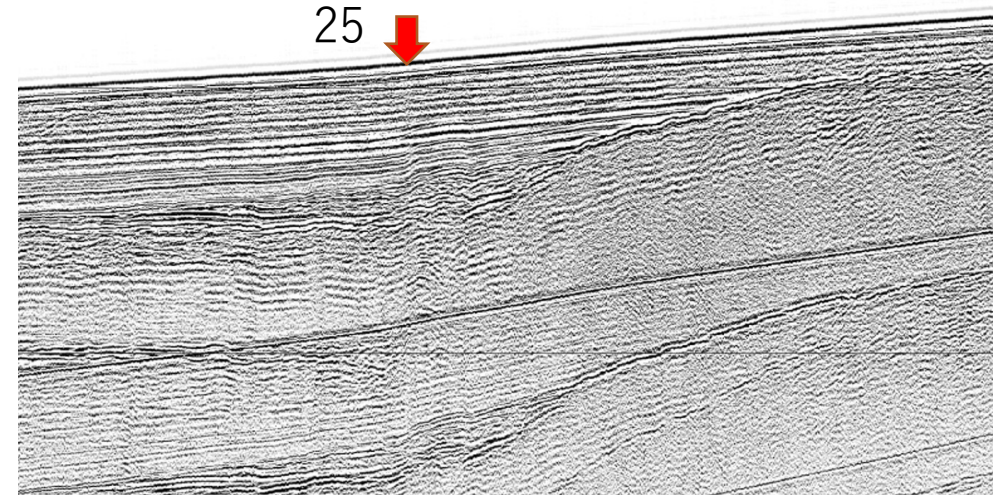
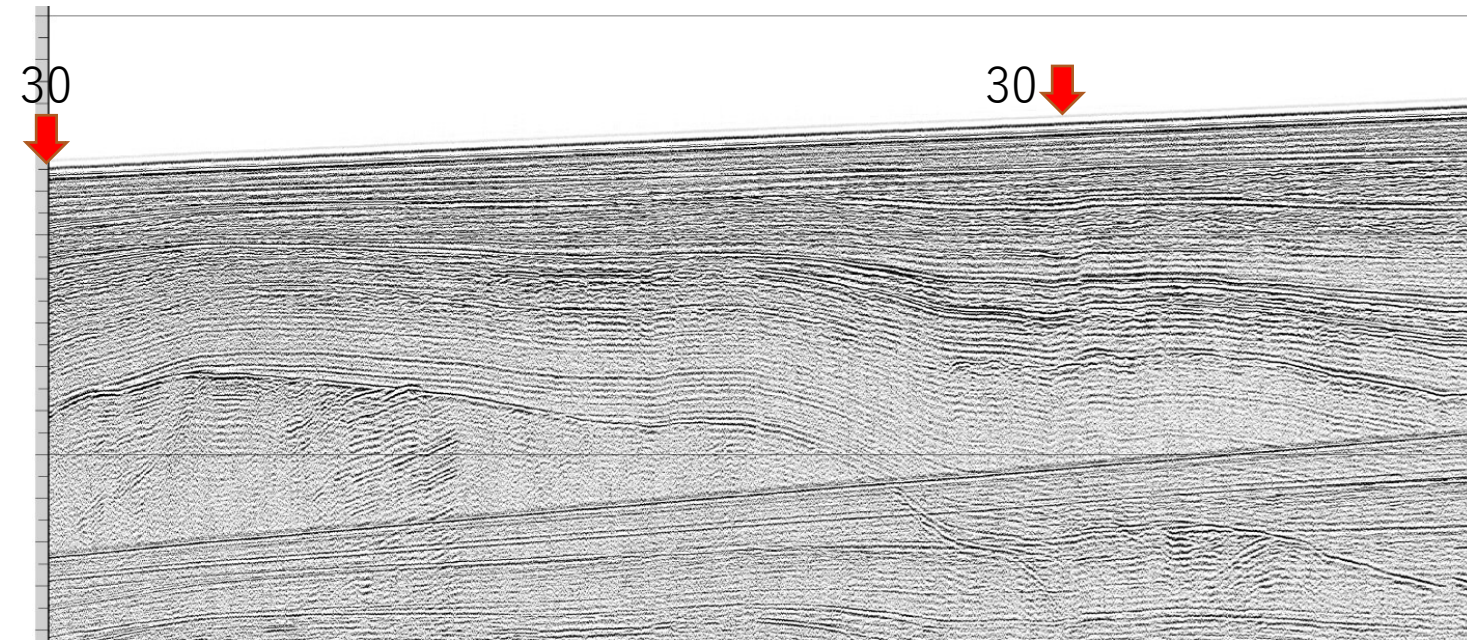
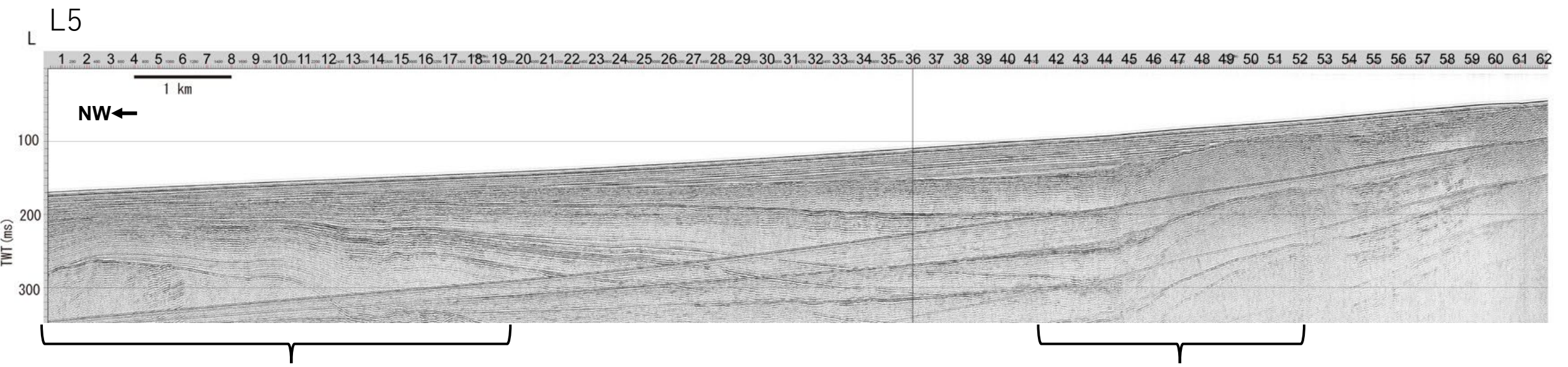

L4

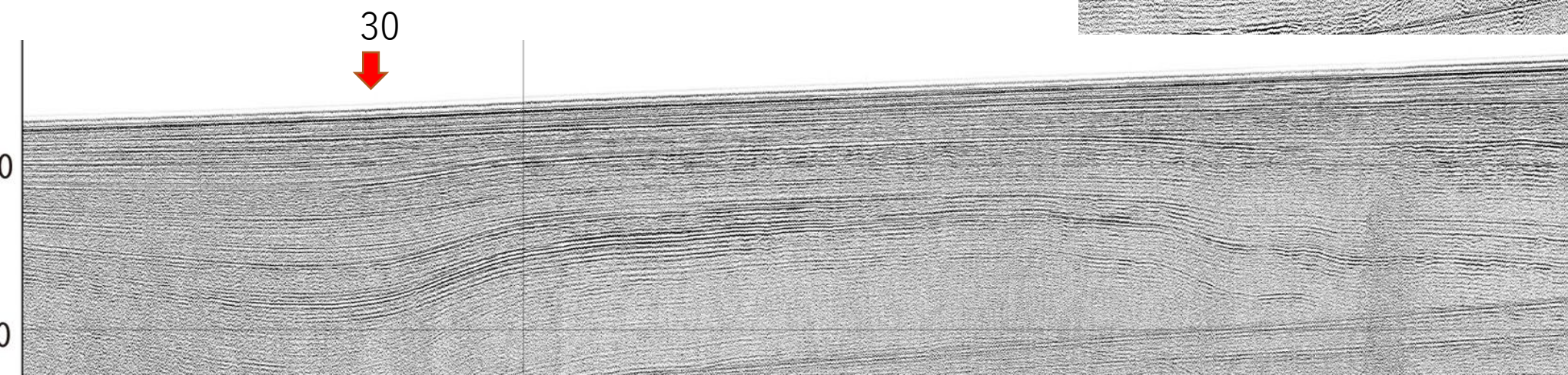
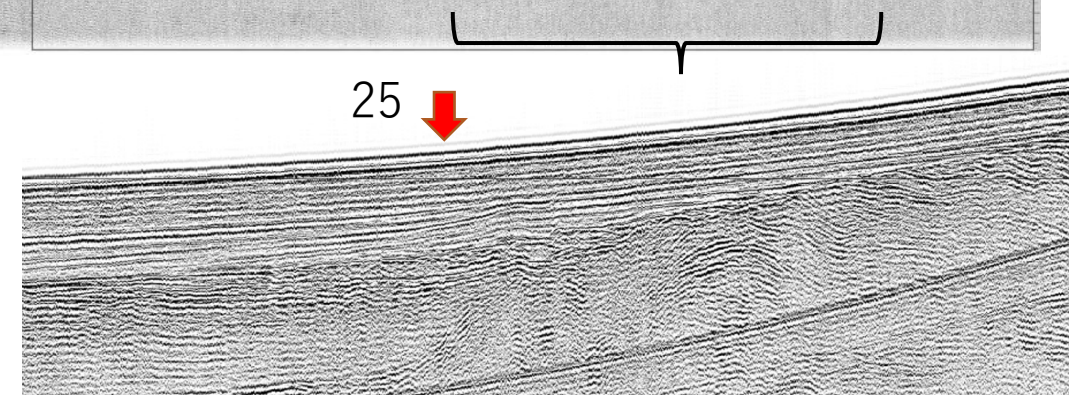
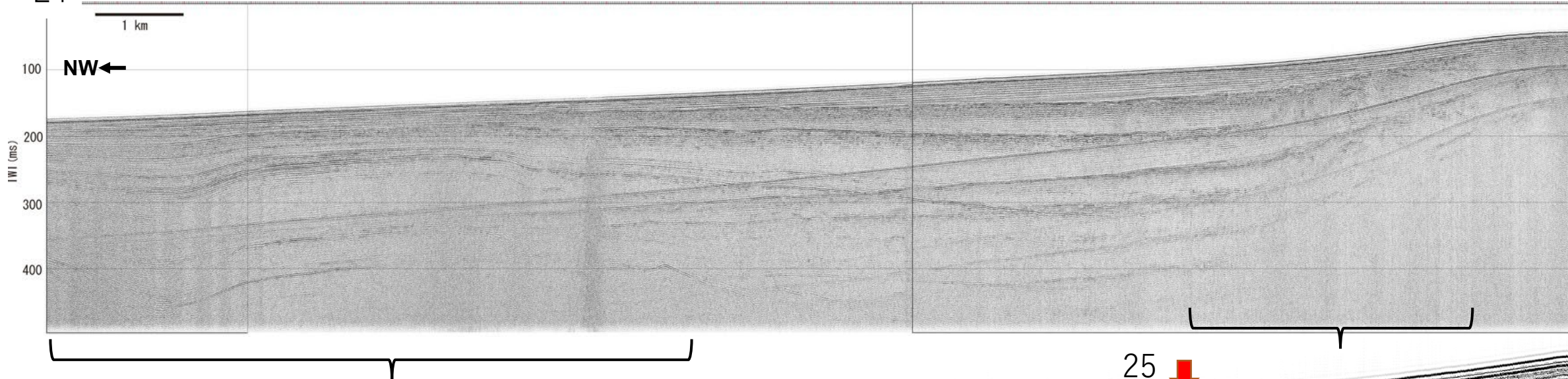

2007年 能登半島地震 の地震活動 との比較

比較対象：
Sakai et al. (2008)
Fig. 2(a)

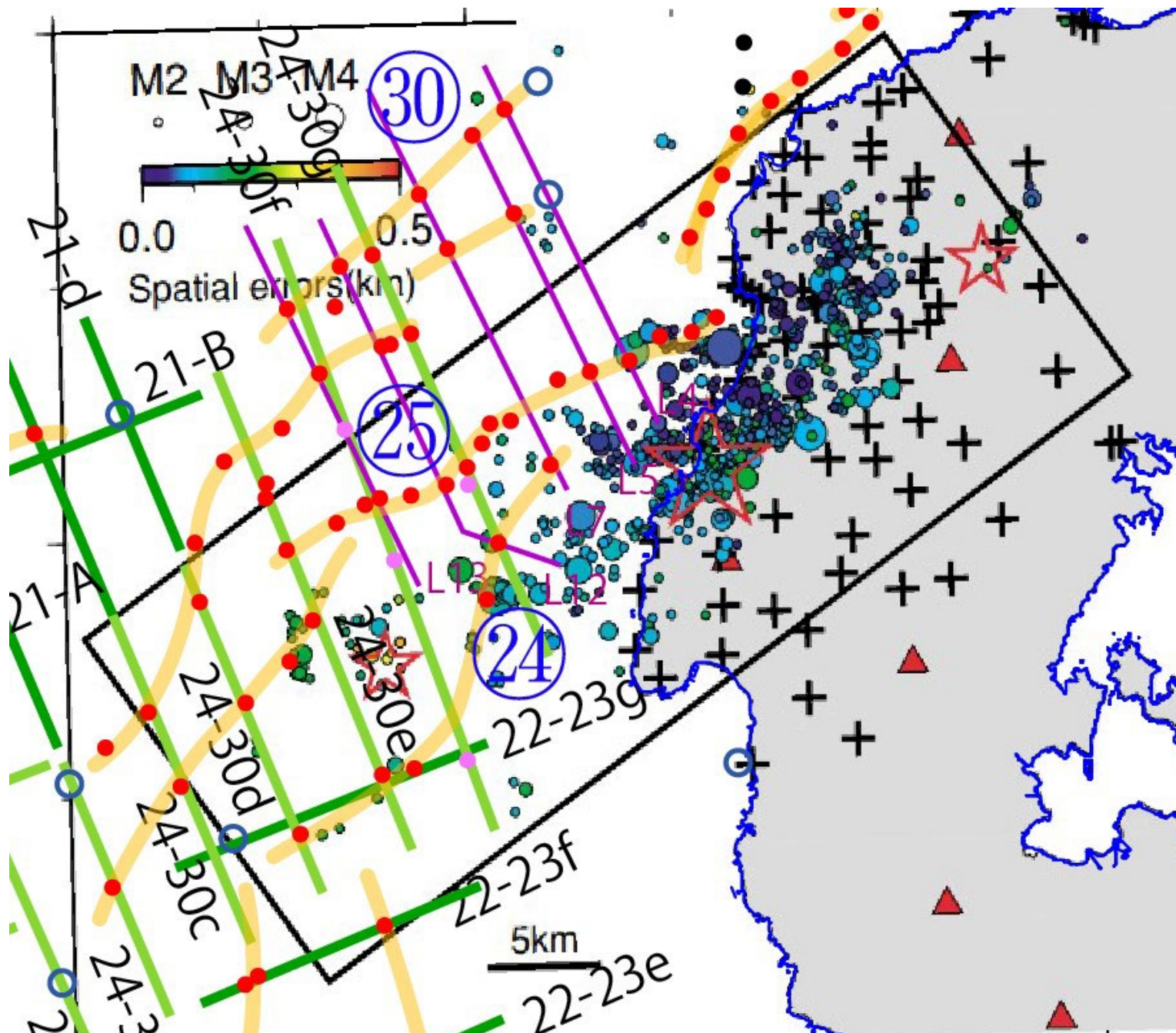

2007年 能登半島地震 の地震活動 との比較

比較対象：
平成19年（2007年）
能登半島地震の評価
（平成19年4月11日）
p.12 地震研究所資料

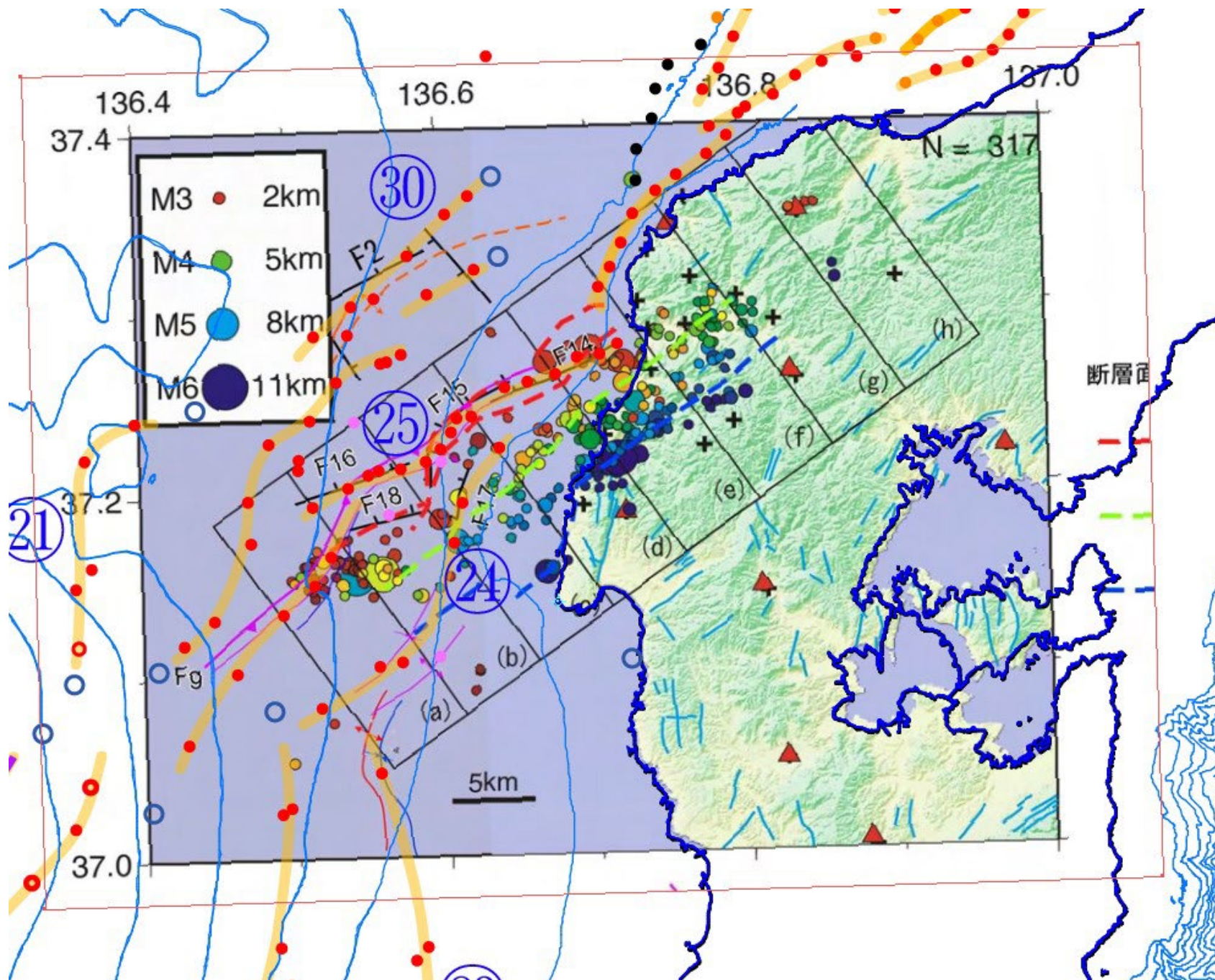

近畿－北陸沖海域活断層案及び反射断面 (能登半島北岸)

2024/2/2

産業技術総合研究所
活断層・火山研究部門
岡村行信

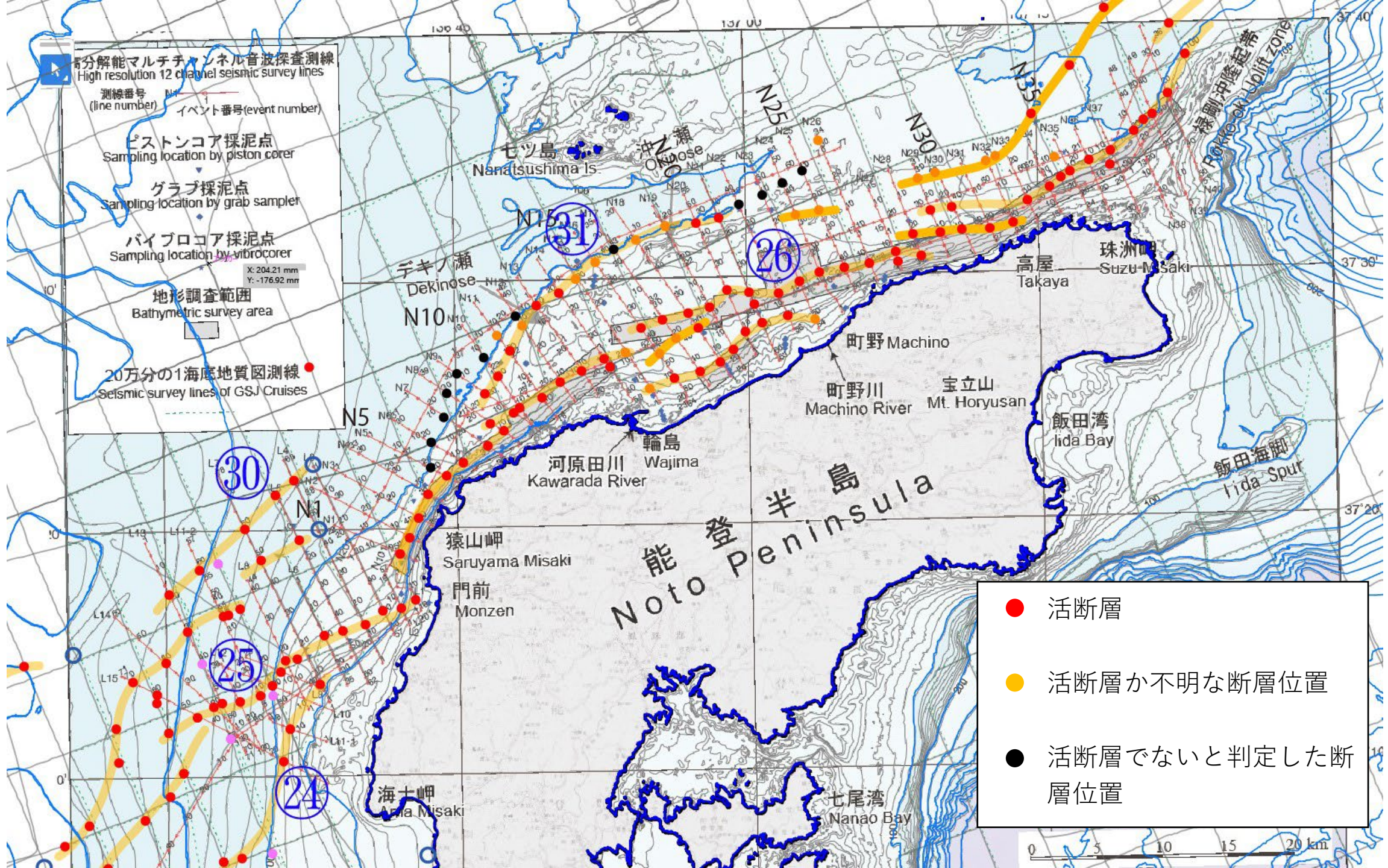

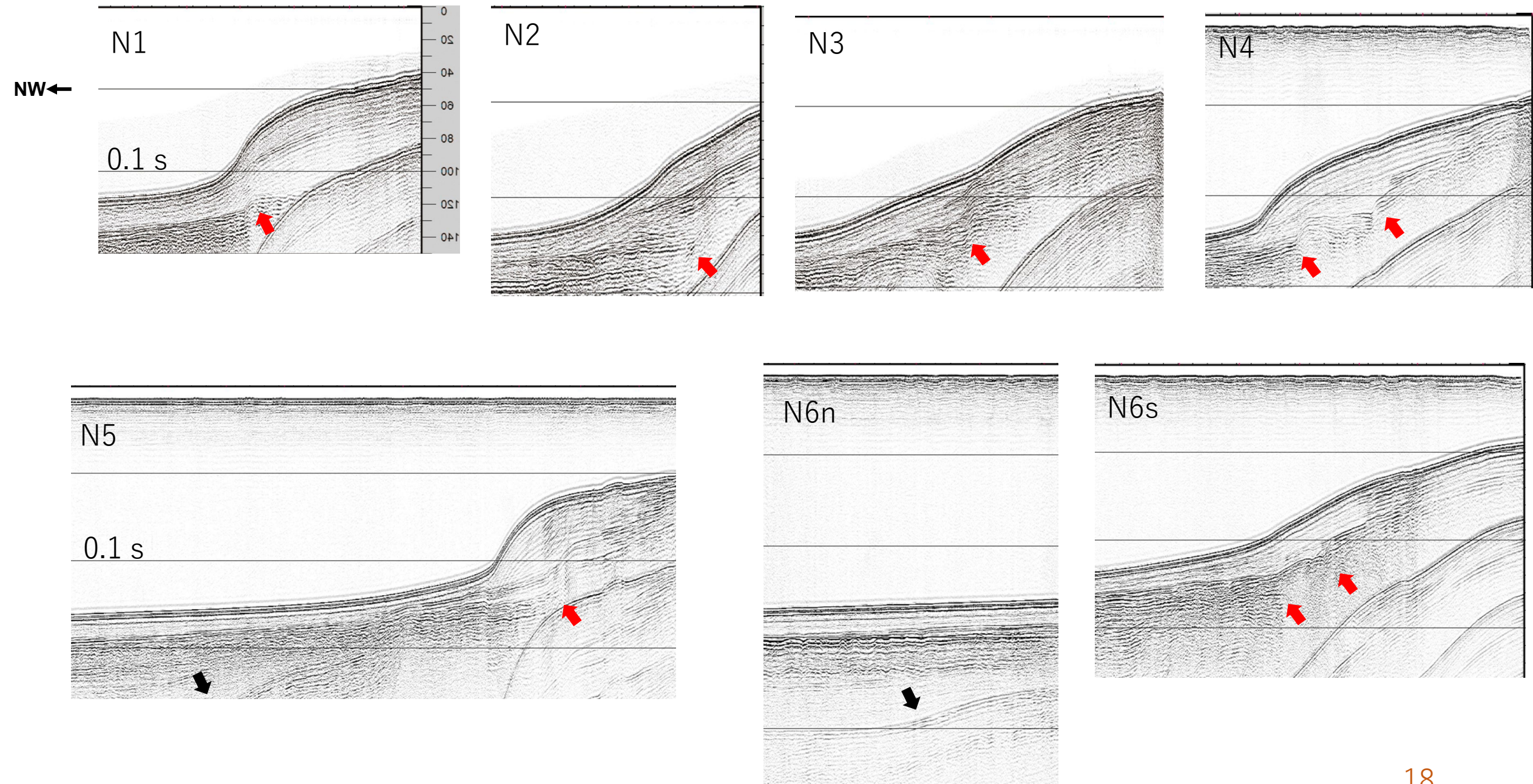

NW←

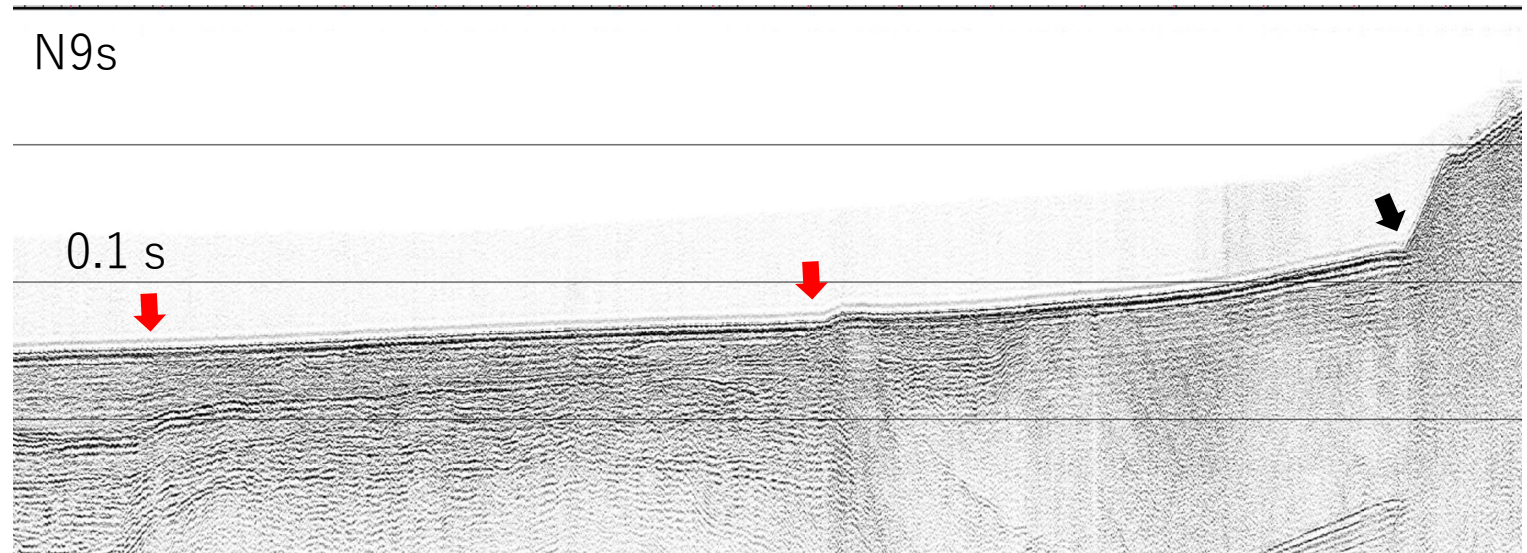
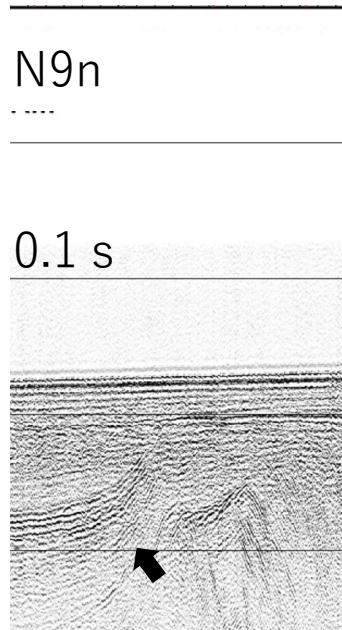
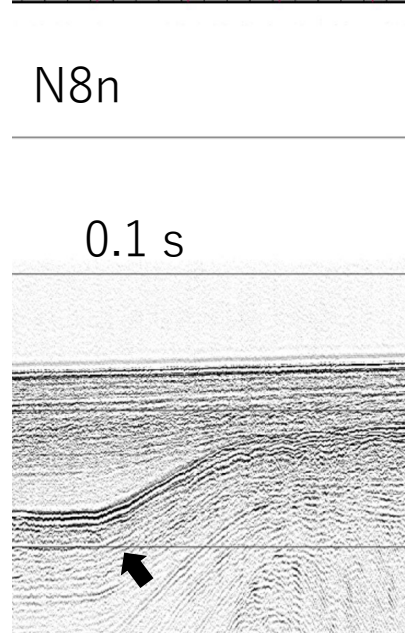
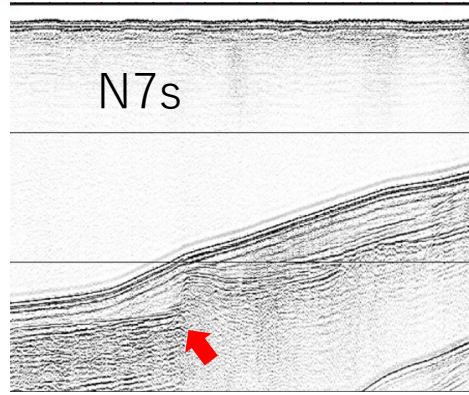
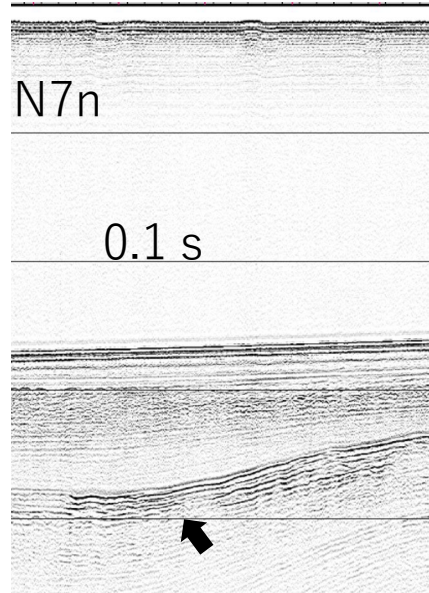

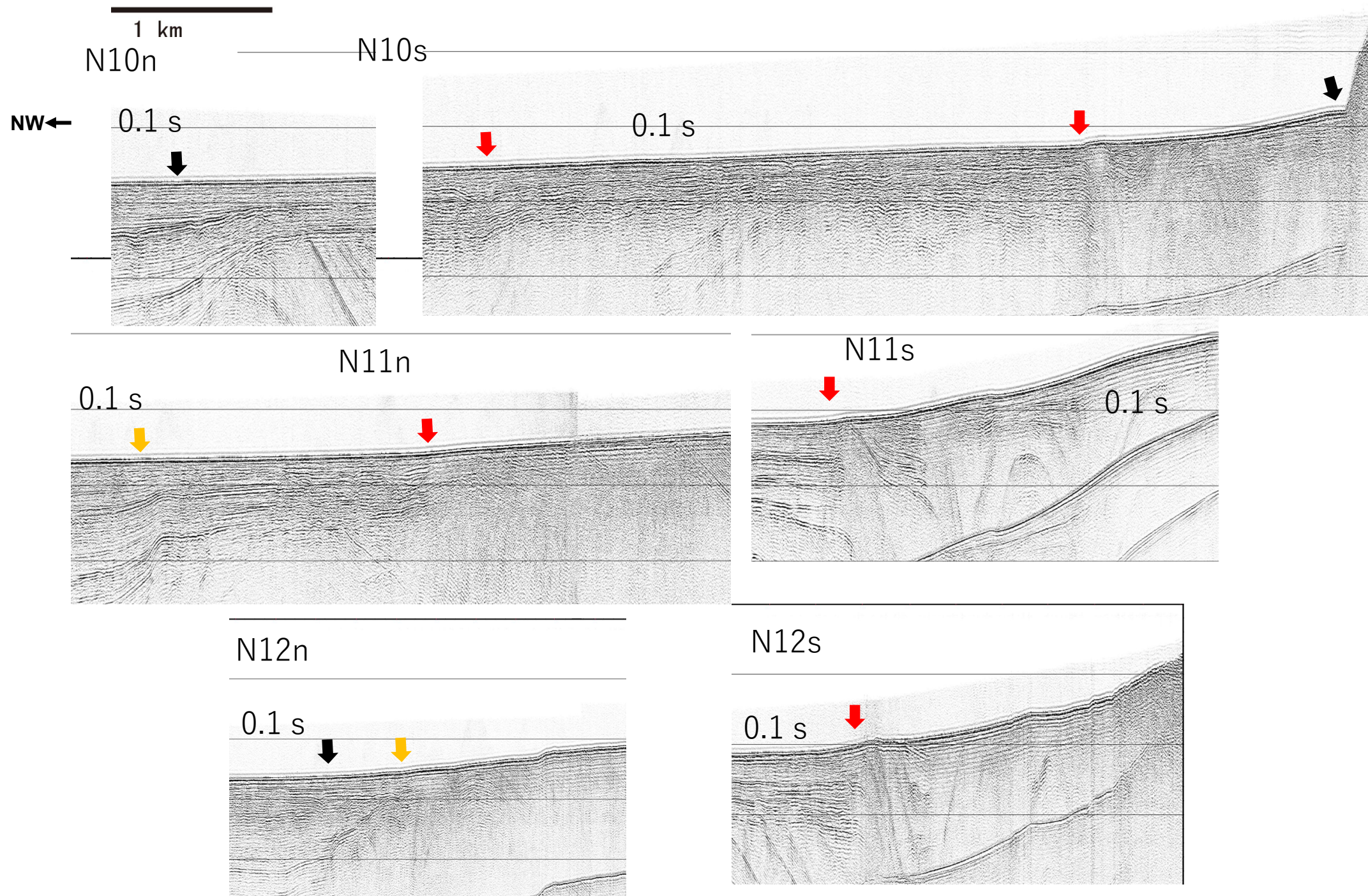

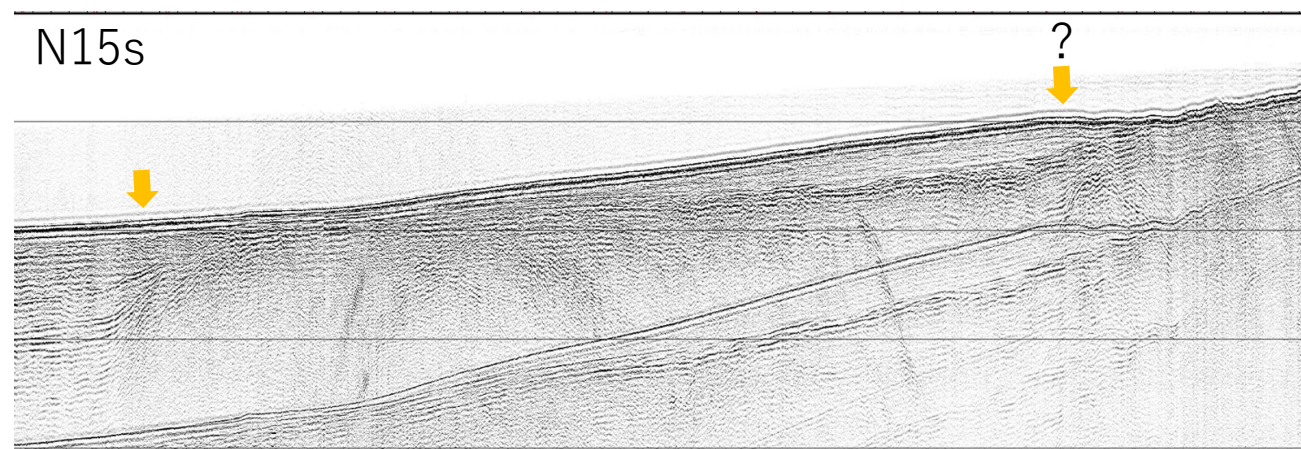
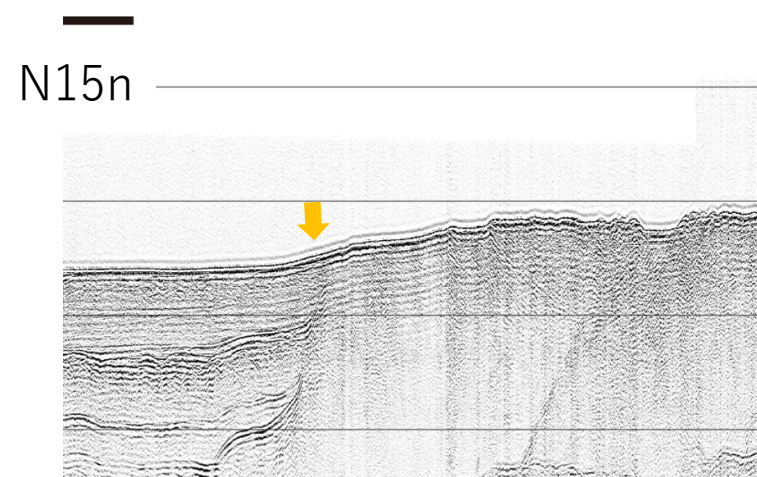
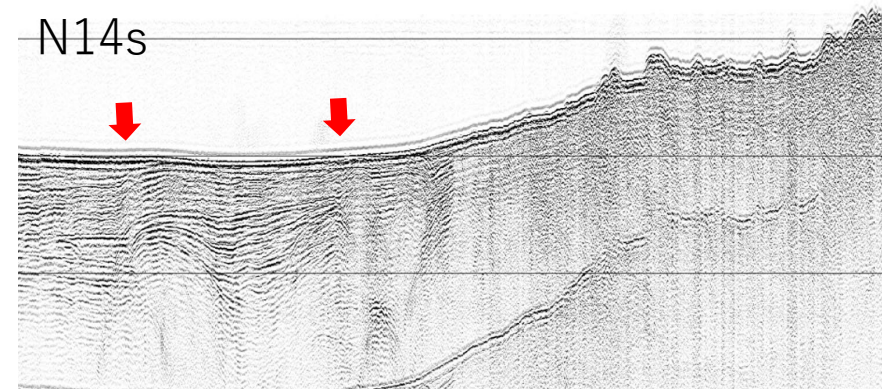
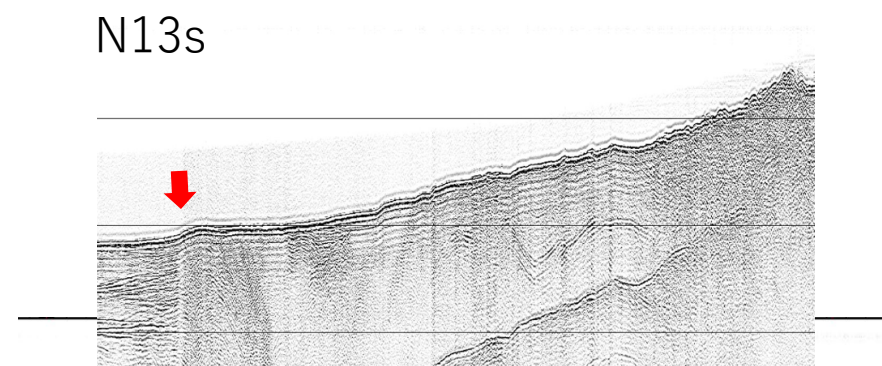
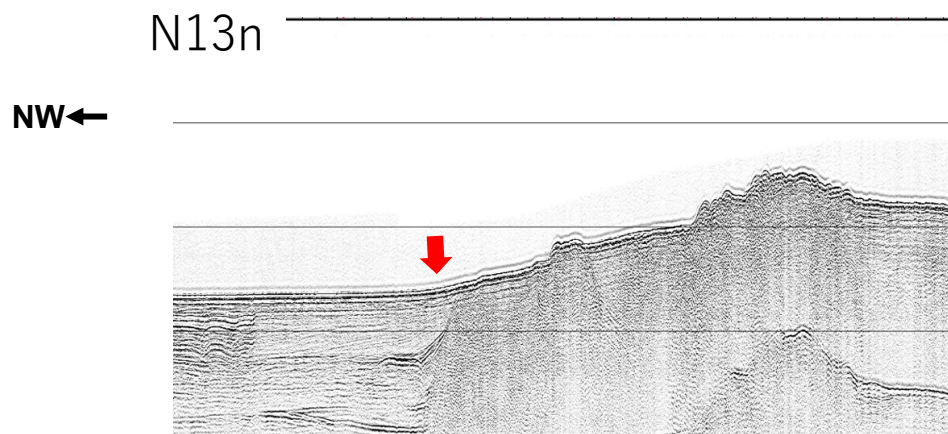

N16n

N16s

N17s

N17n

NW ←

NW ←

N18s

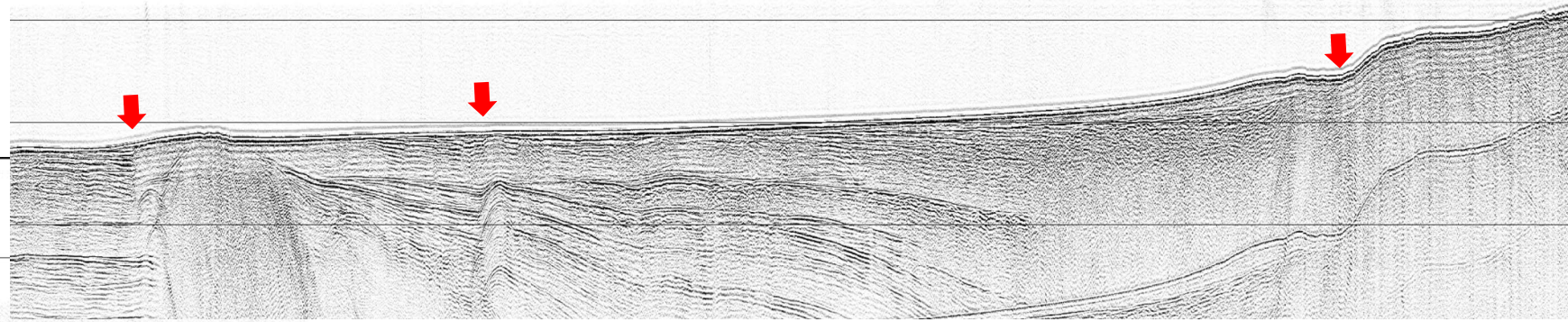

N18n

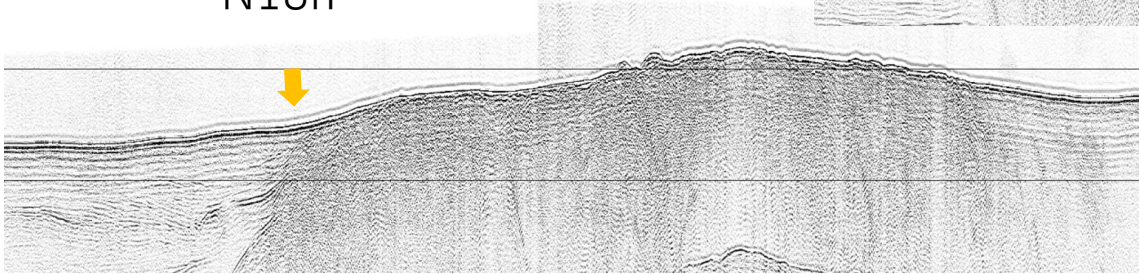

N19s



N19n

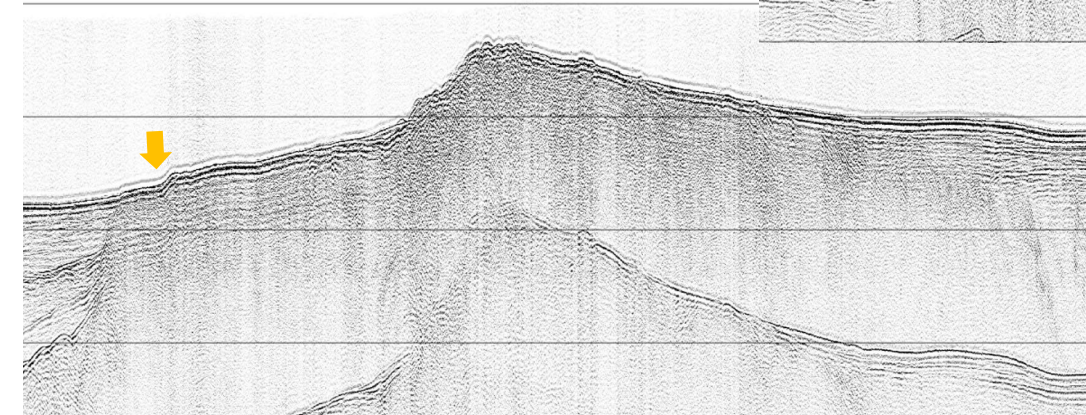

NW←

N20s

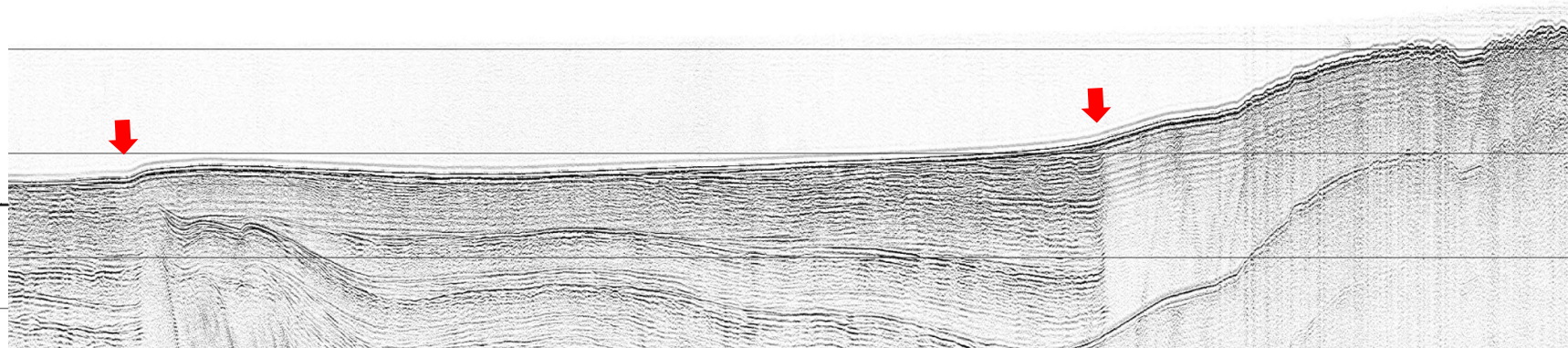

N20n

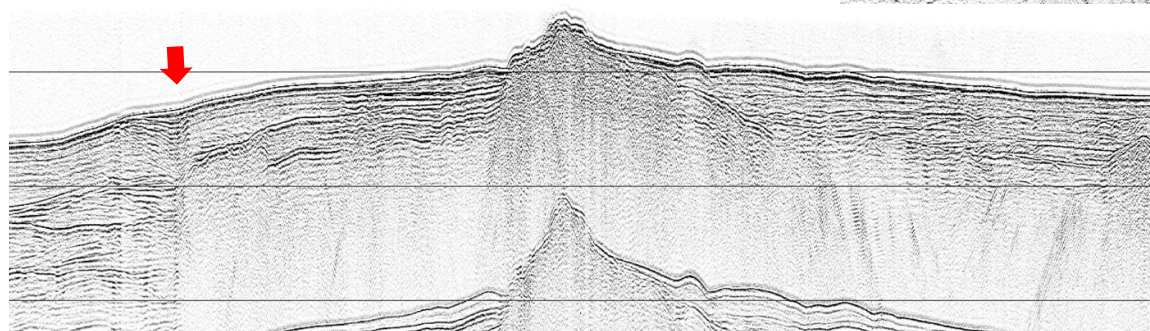

N21s



N21n

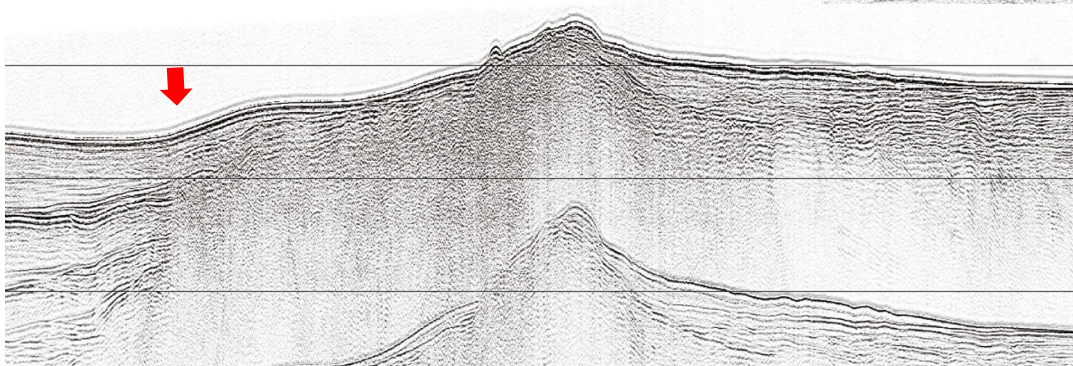

N22n

NW ←

N22s



N23n

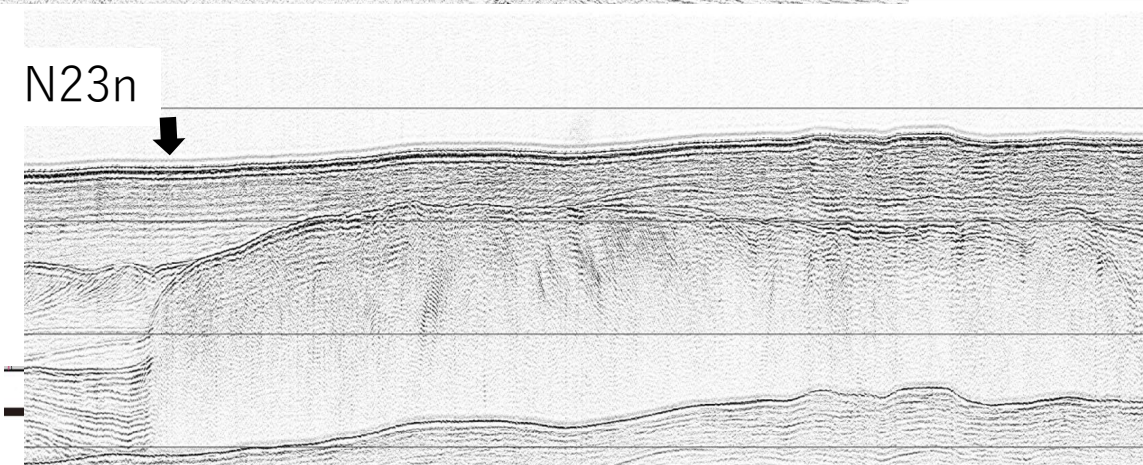

N23s

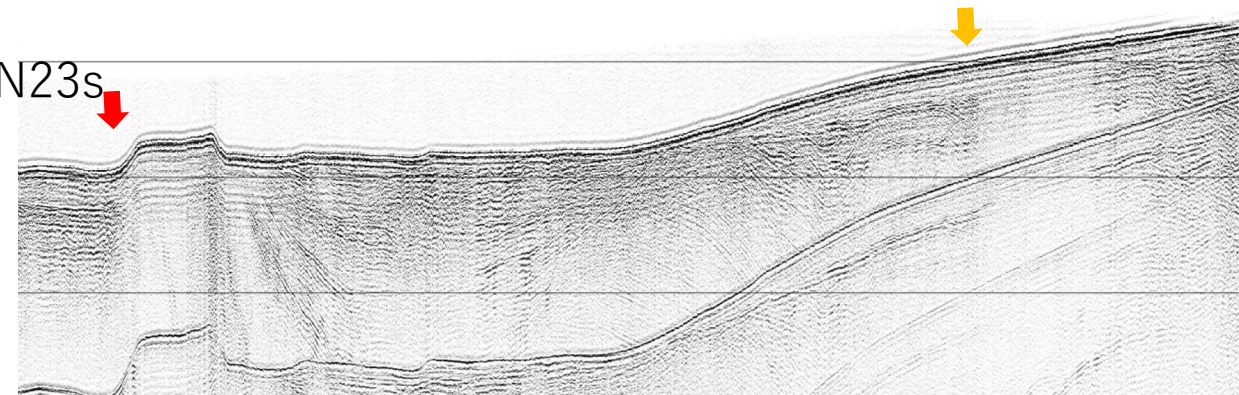

N24n

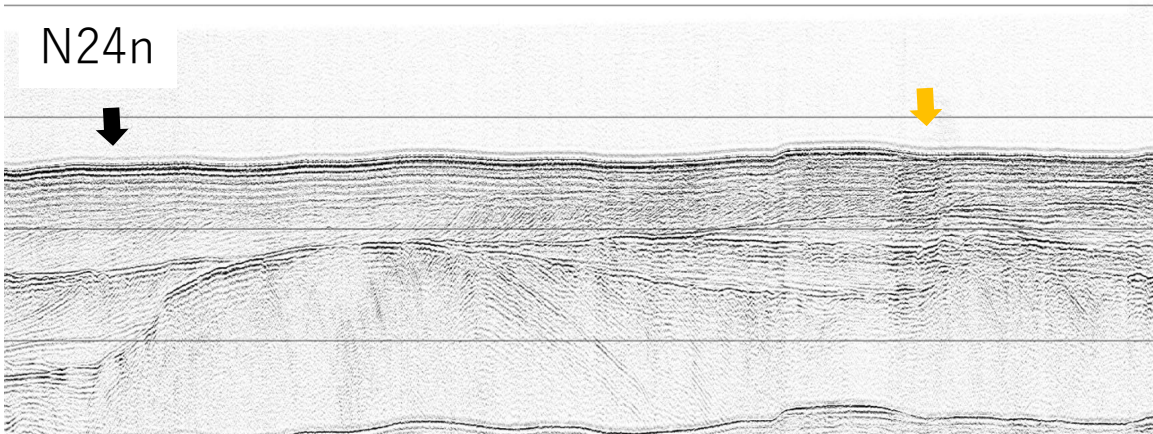

N24s

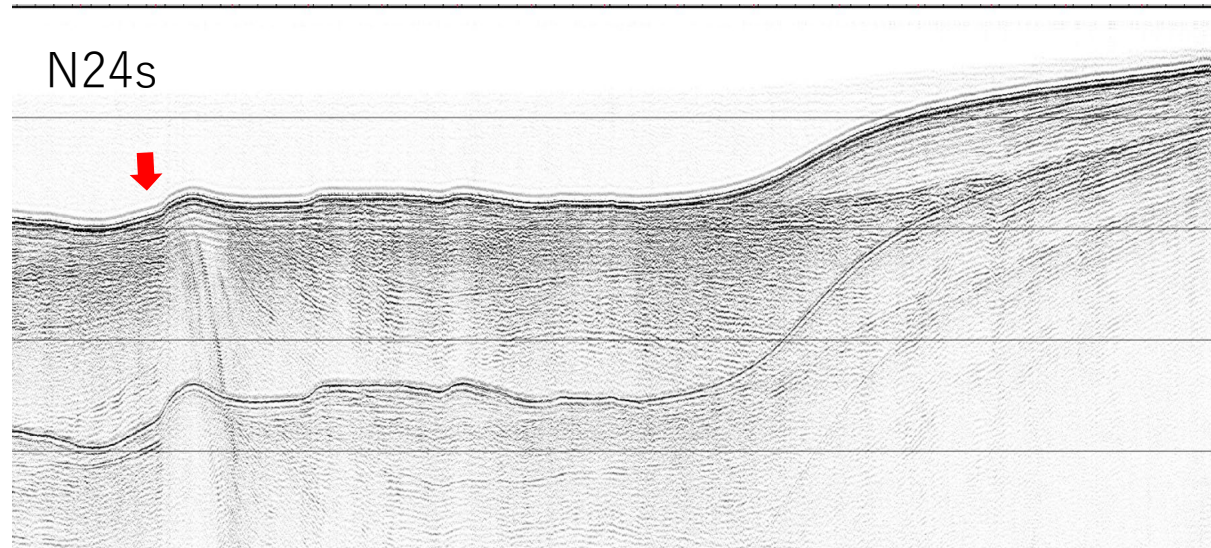

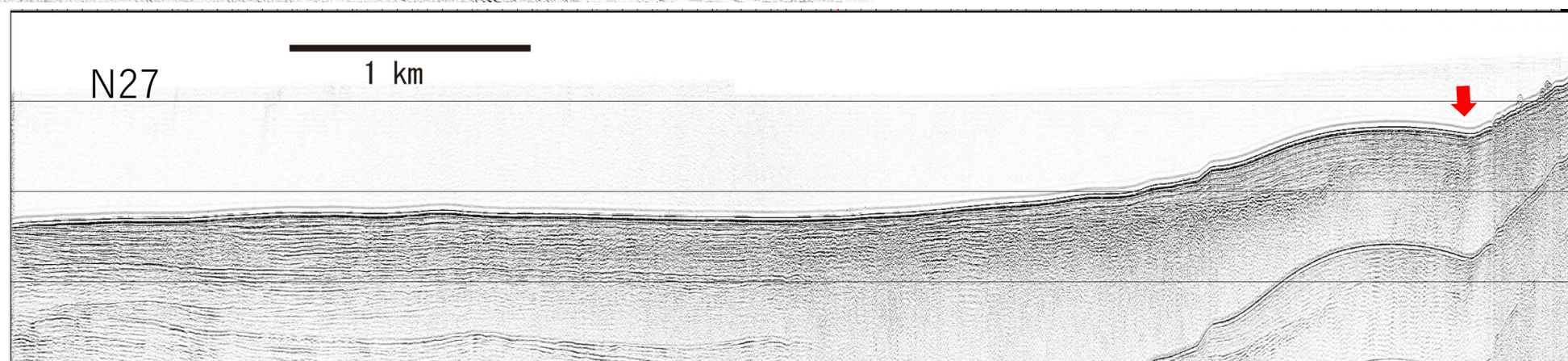
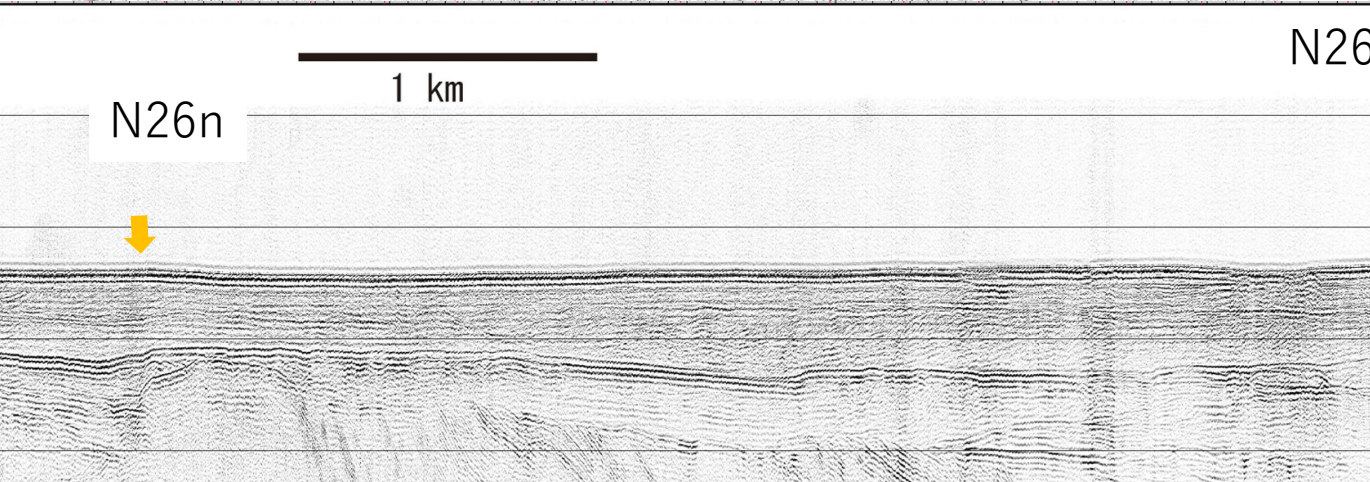
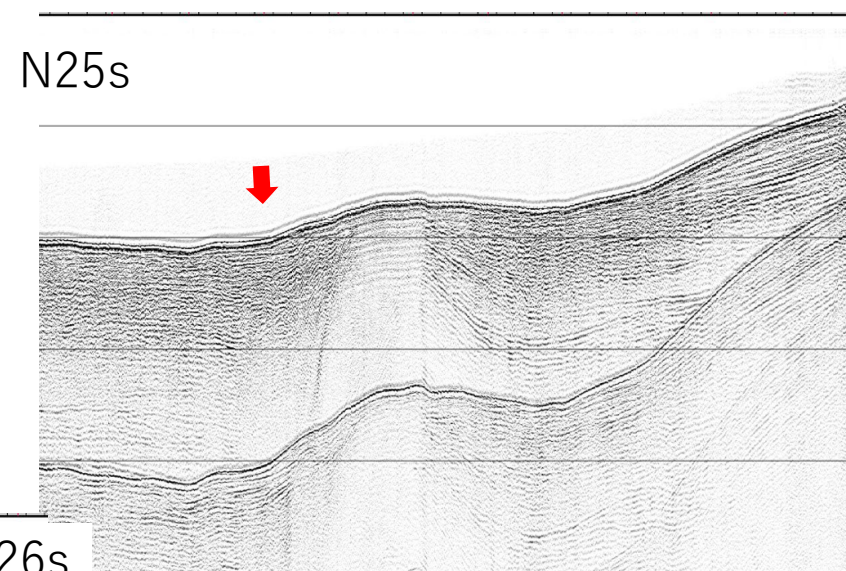
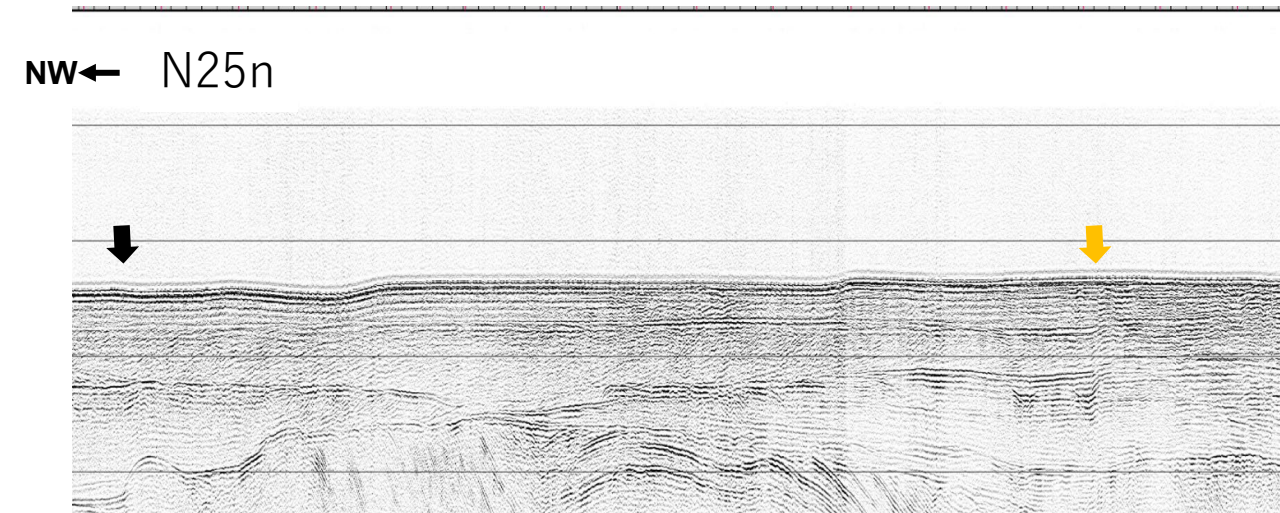

NW ←

N28

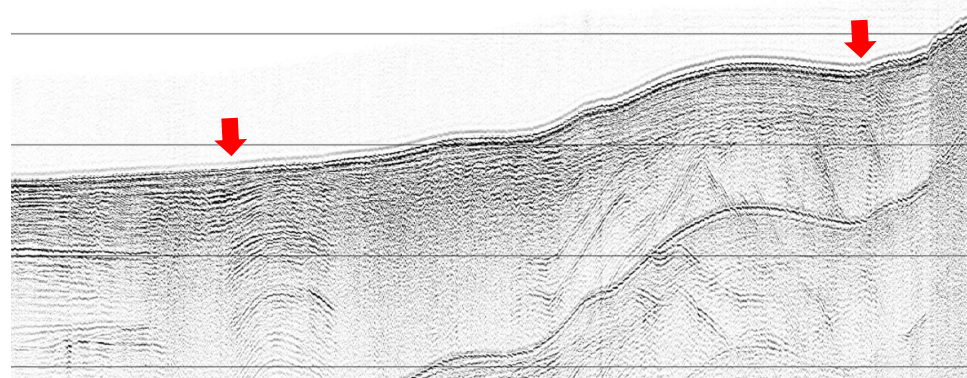

1 km

N29

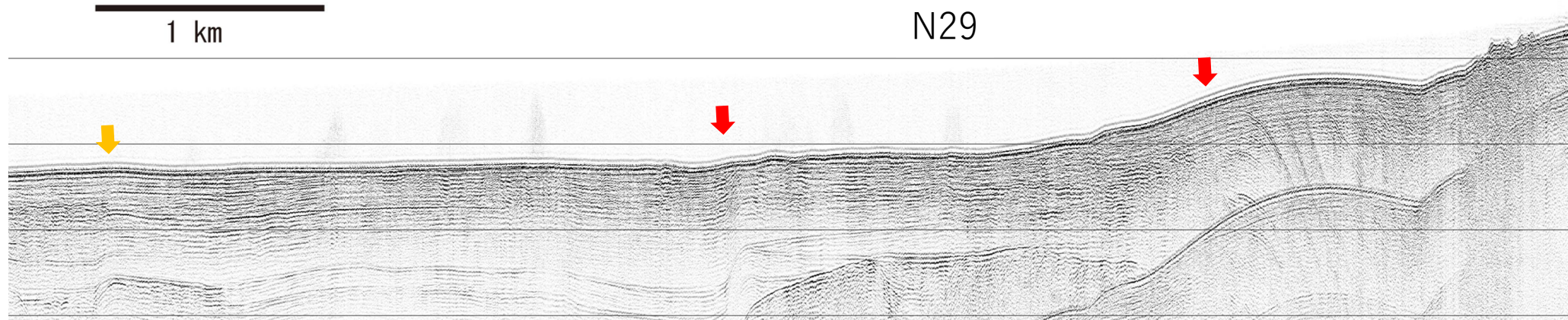

1 km

N30

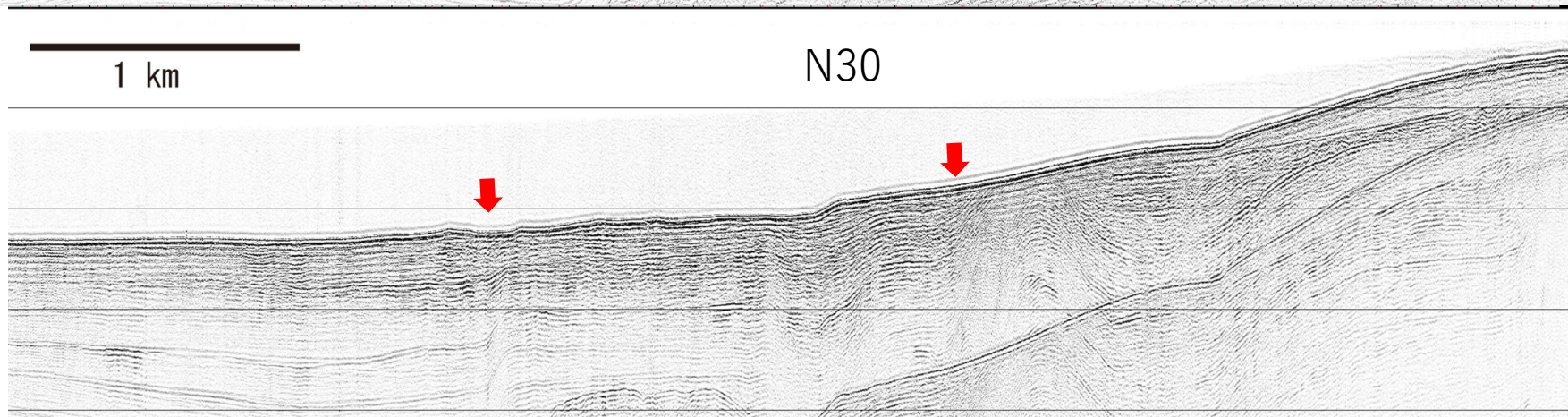

NW ←

N31

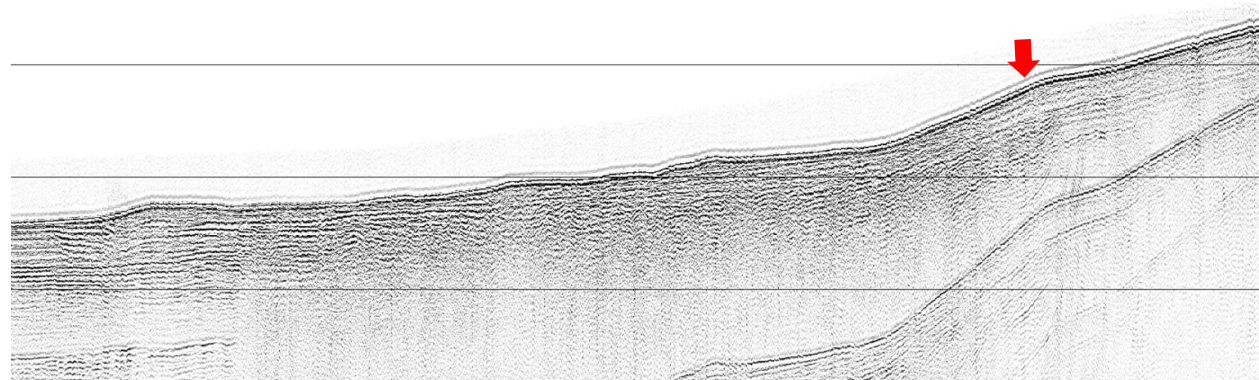

1 km

N32

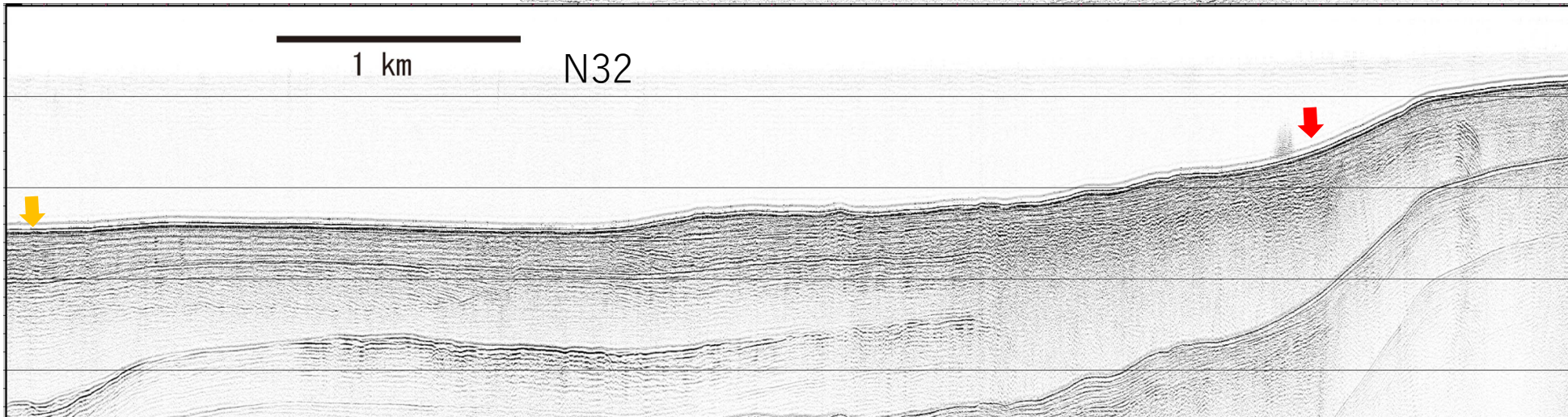

N33



N34

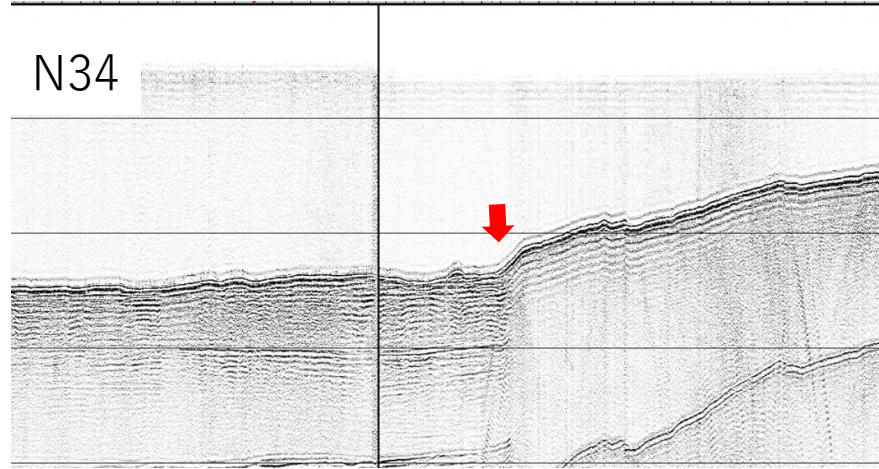

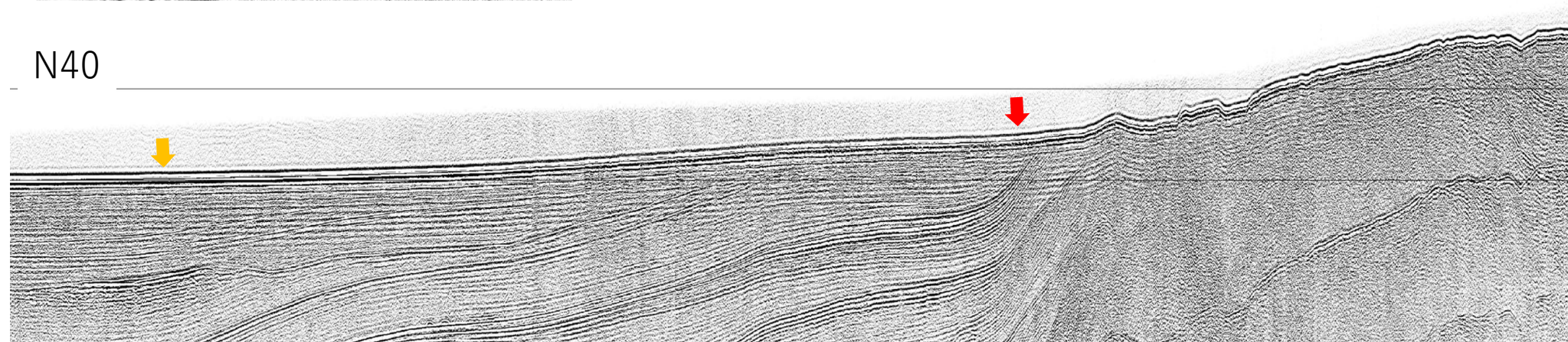
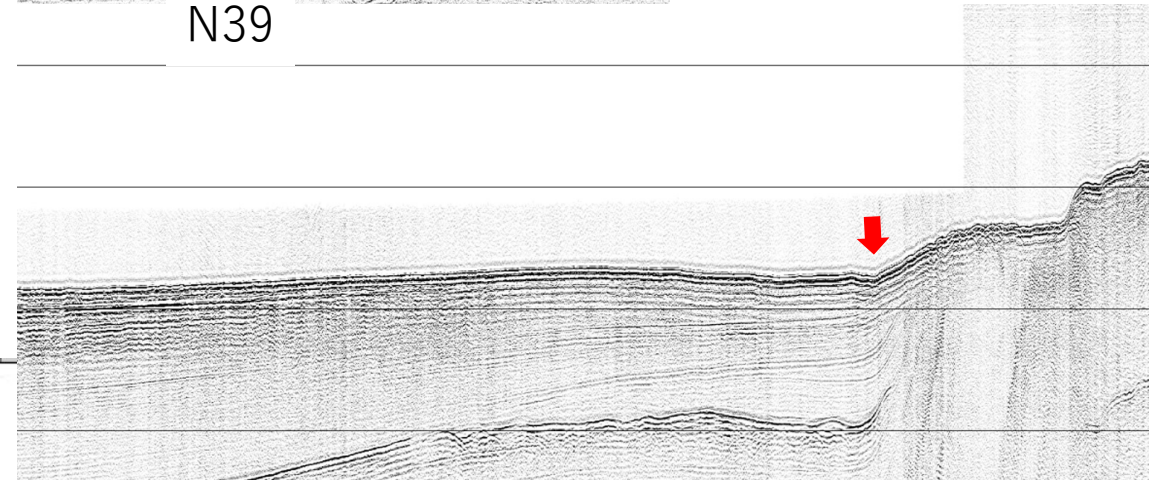
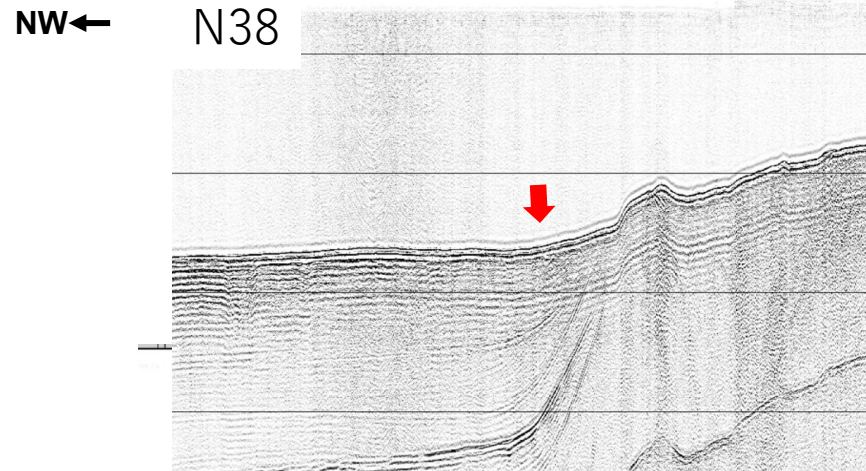
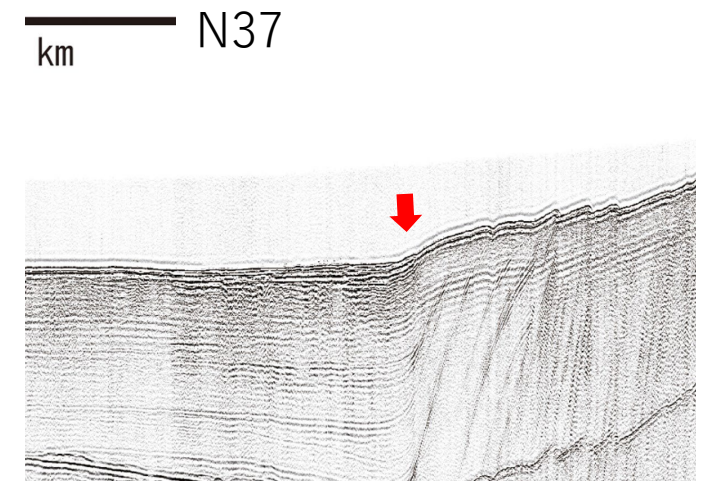
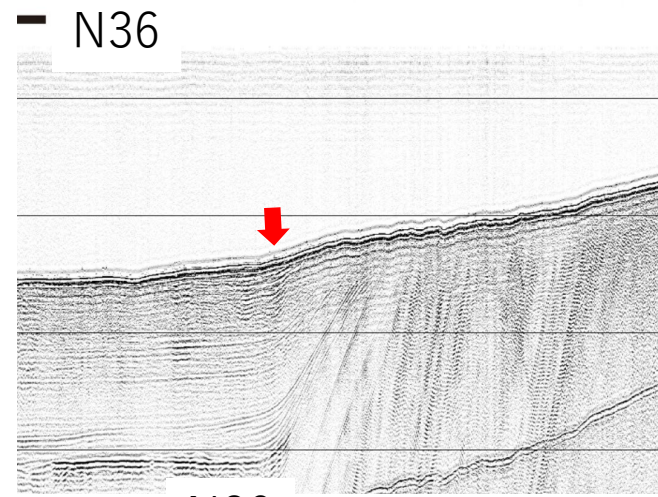
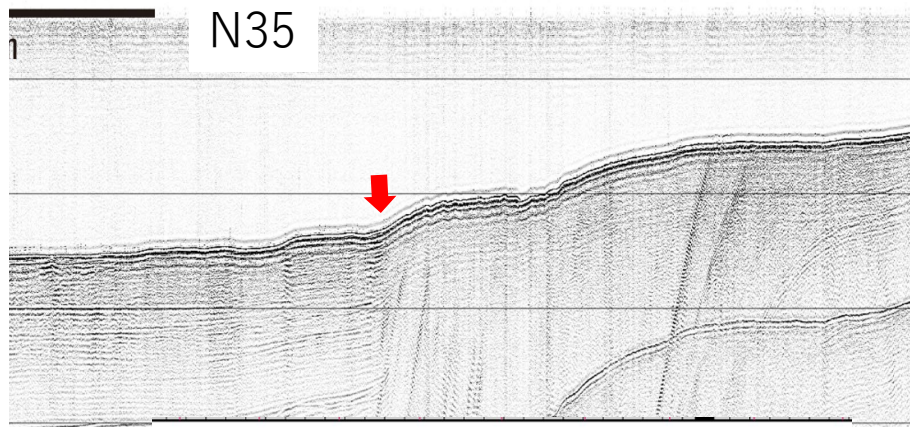

近畿－北陸沖海域活断層案及び反射断面 (珠洲沖－舩倉島)

2024/2/2

産業技術総合研究所
活断層・火山研究部門
岡村行信

珠洲沖

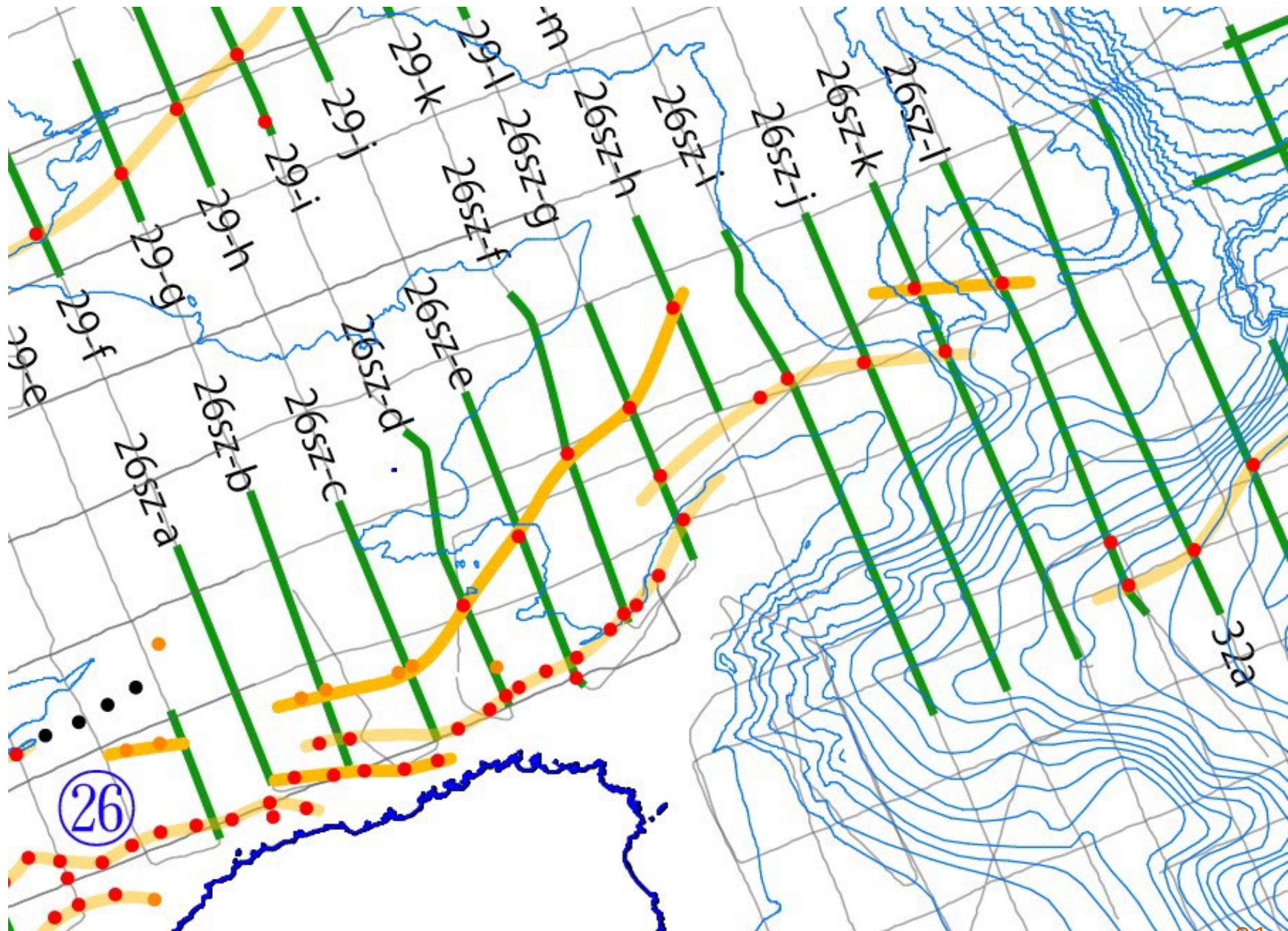
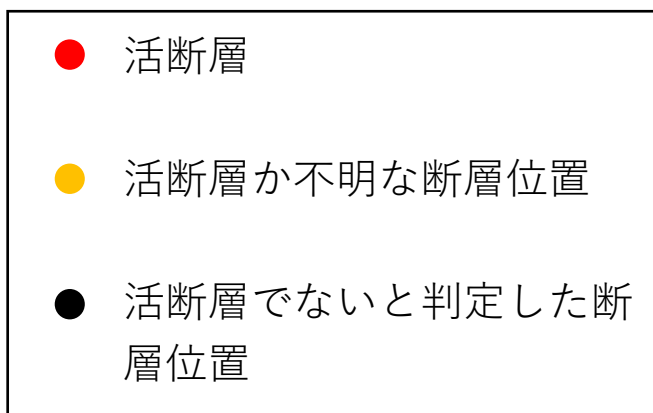

NW←

26sz-a

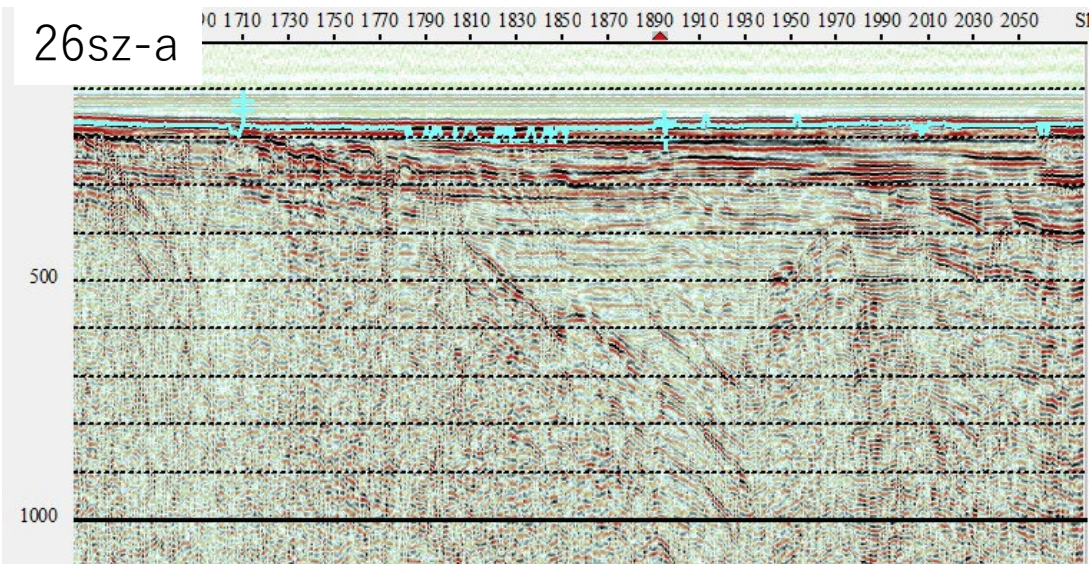

26sz-b

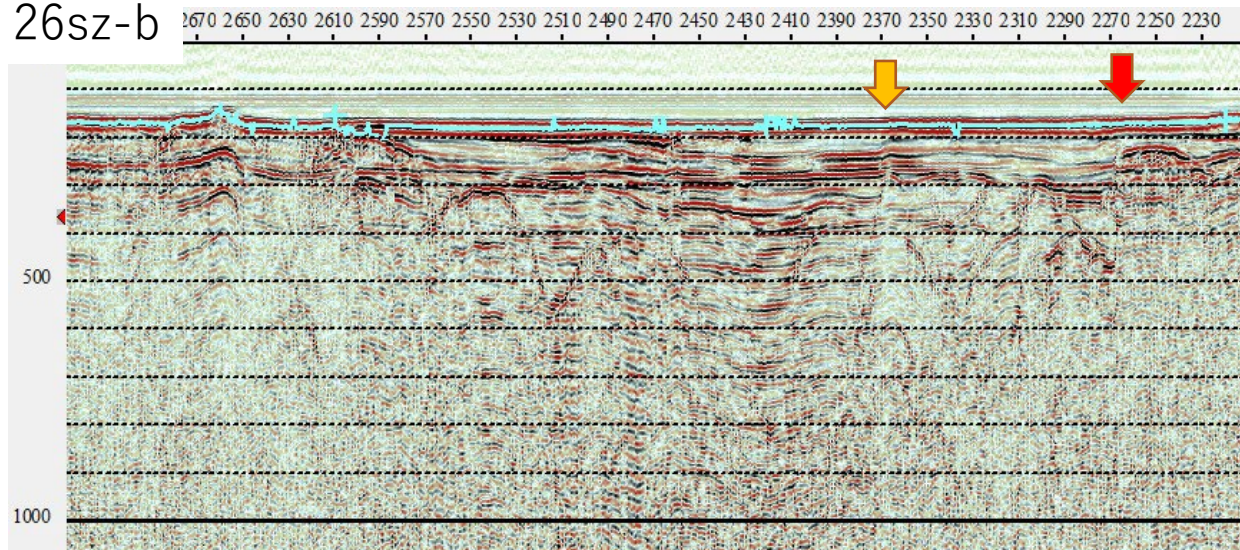

26sz-c

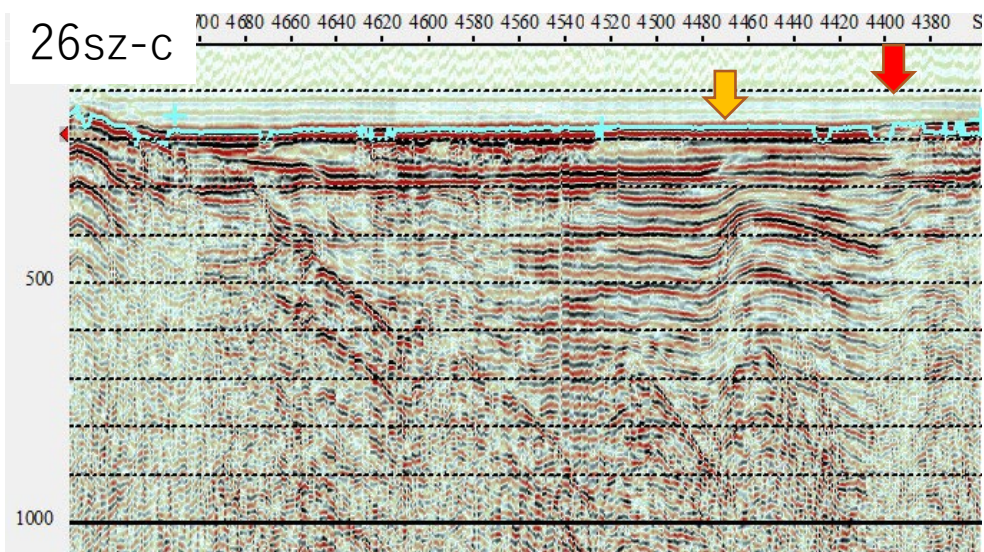

26sz-d

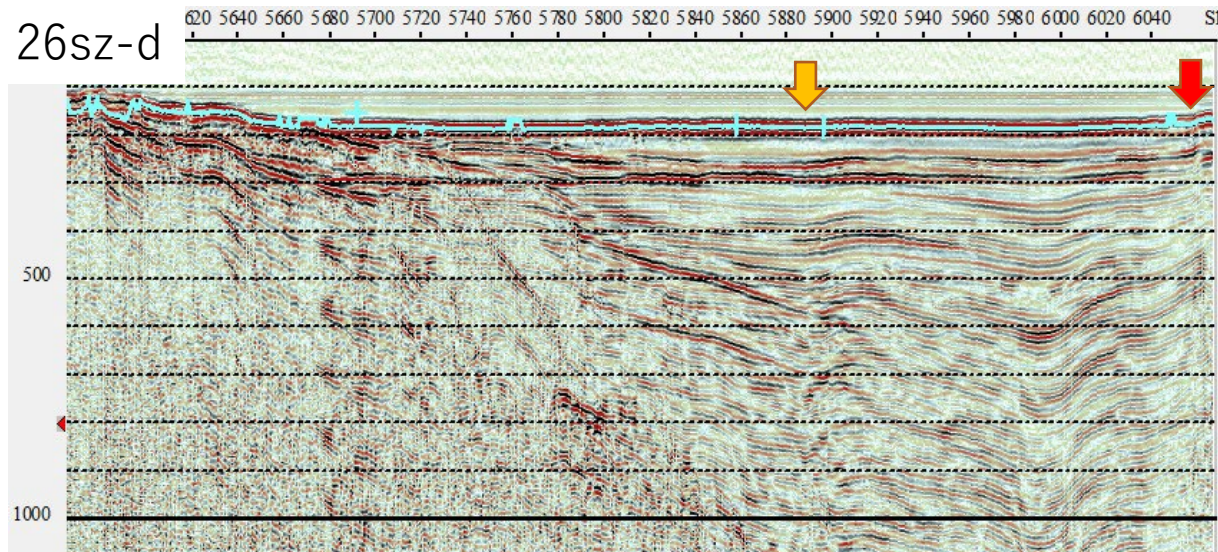

26sz-e NW←

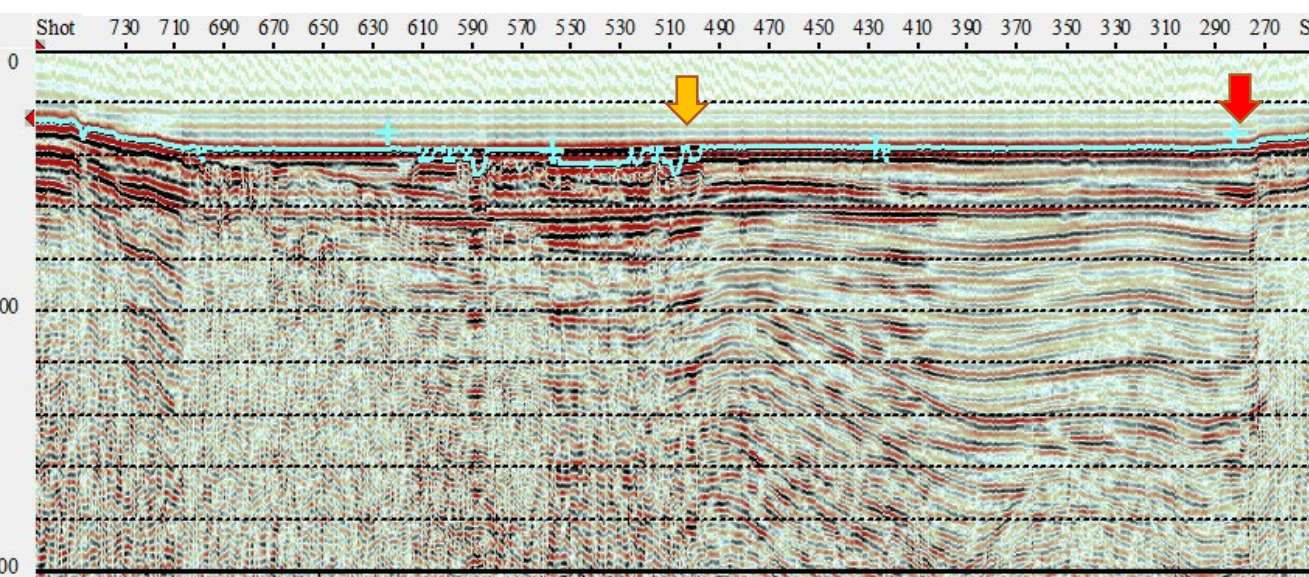

26sz-f

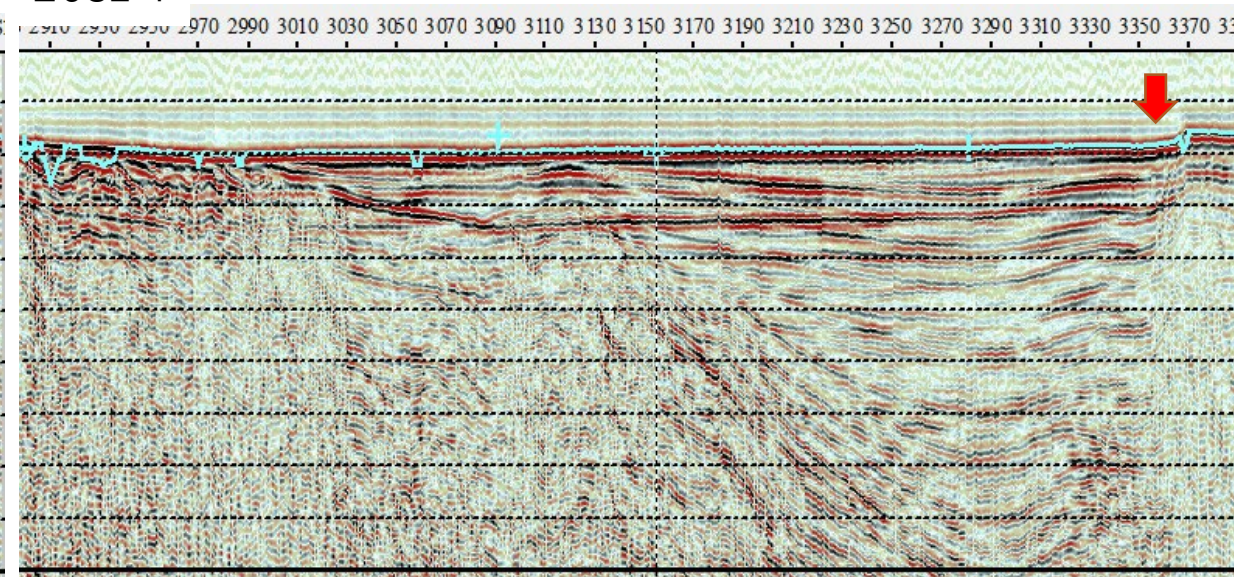

26sz-g

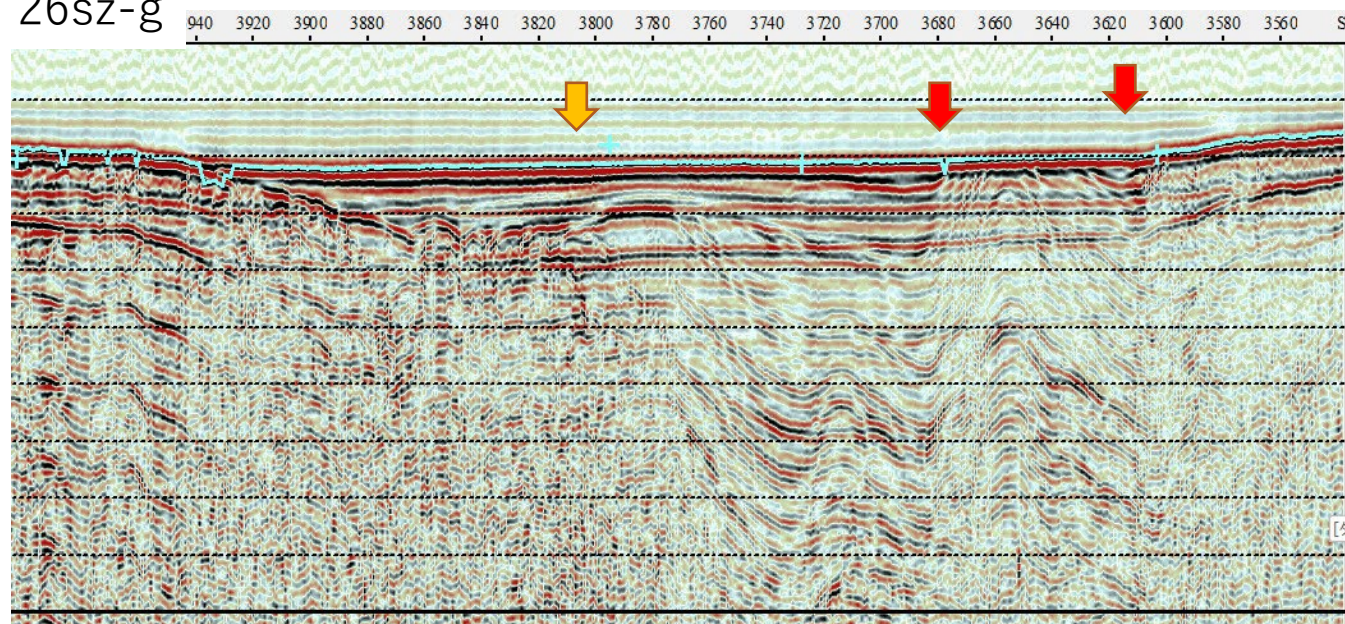

26sz-h

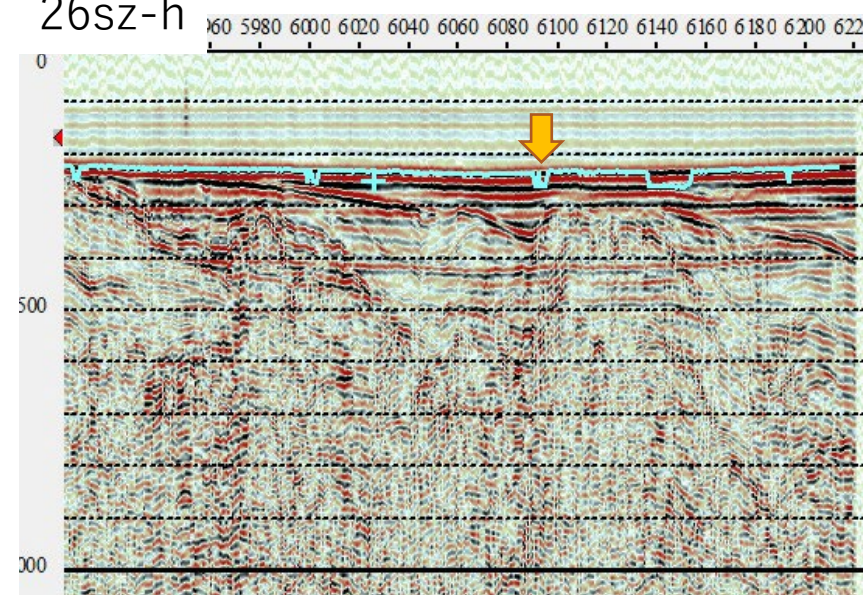

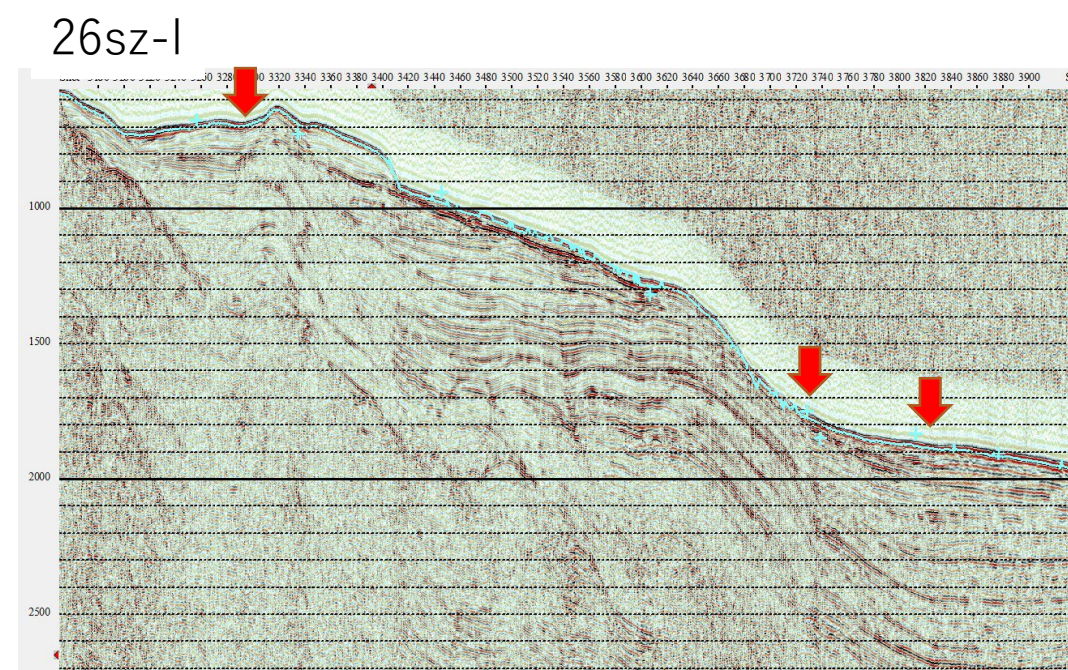
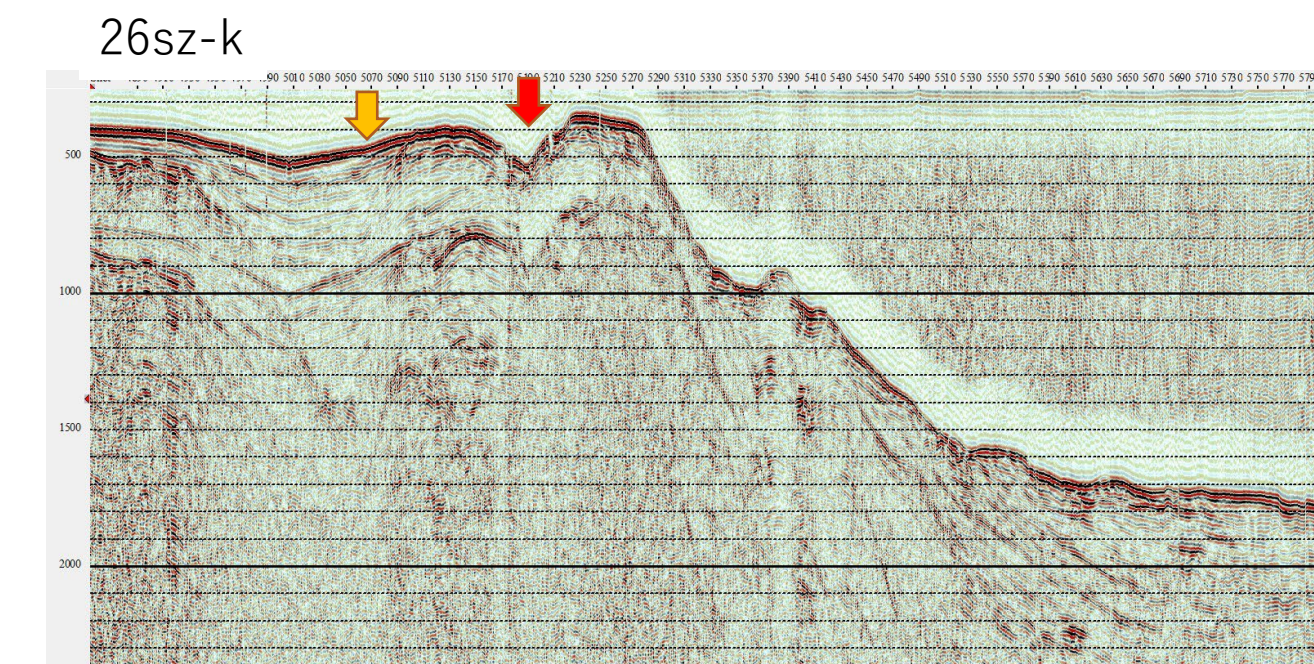
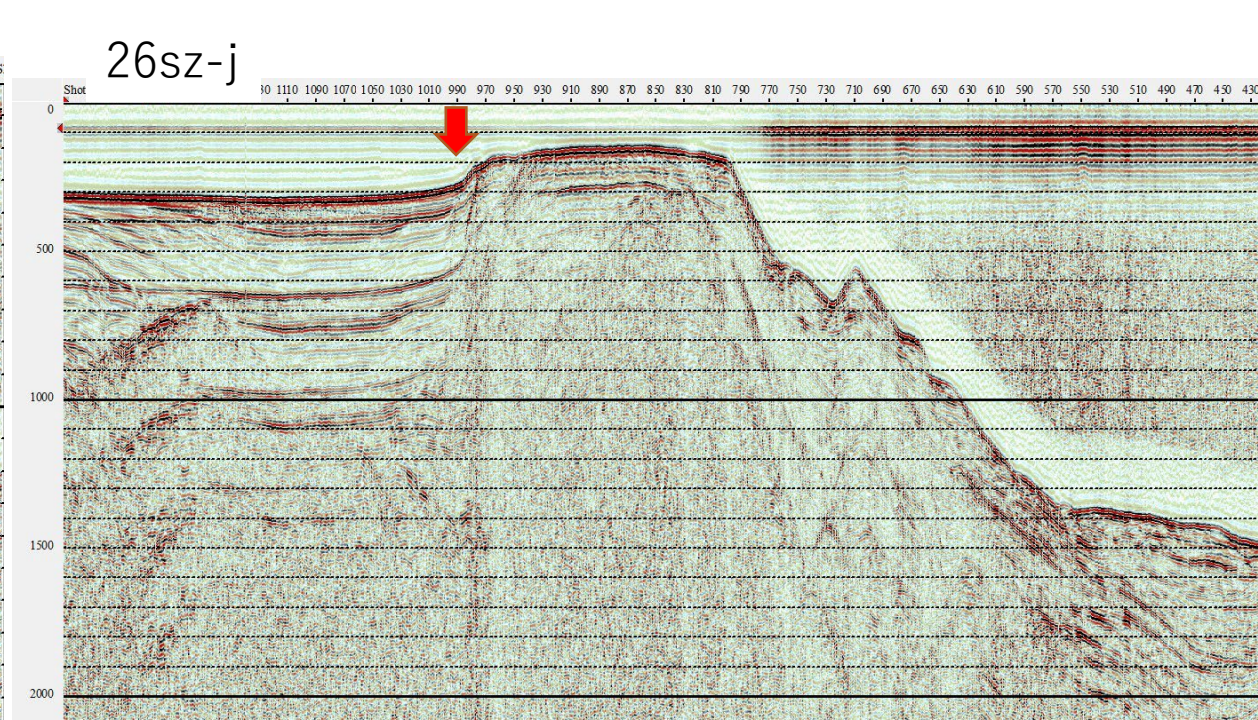
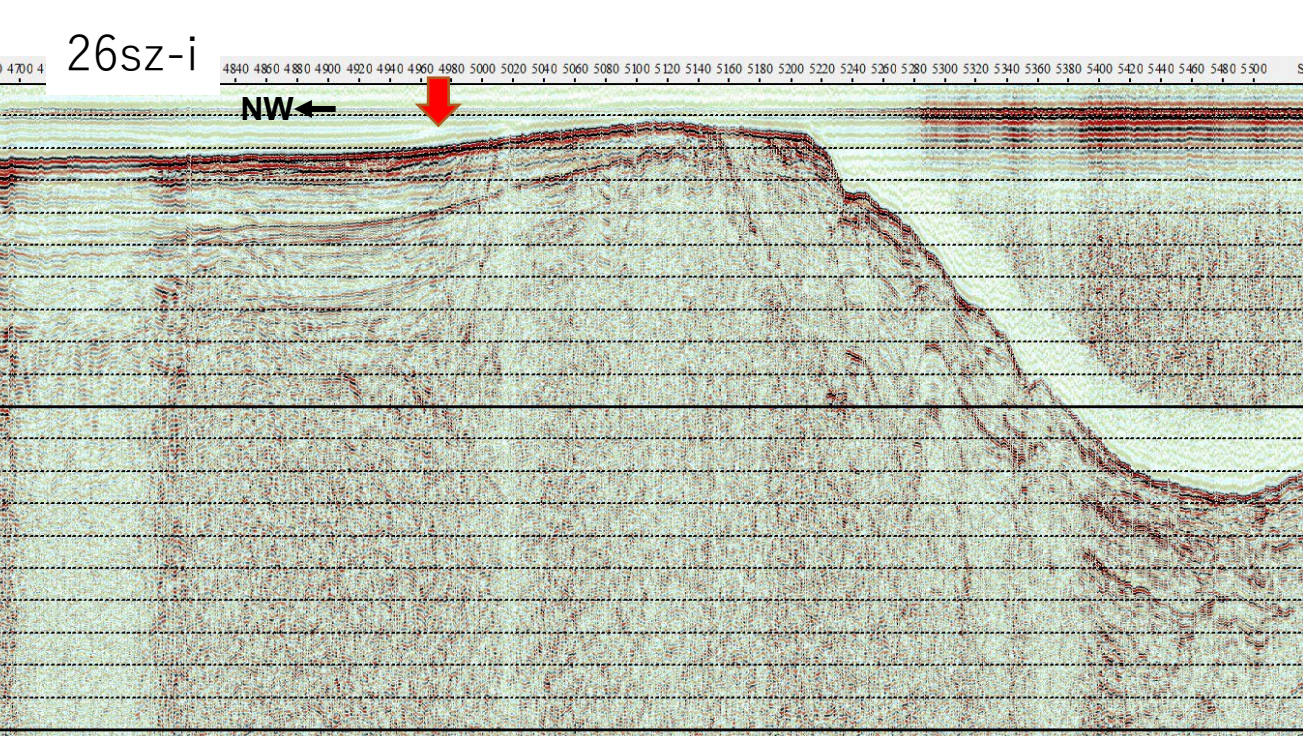

富山トラフ西縁

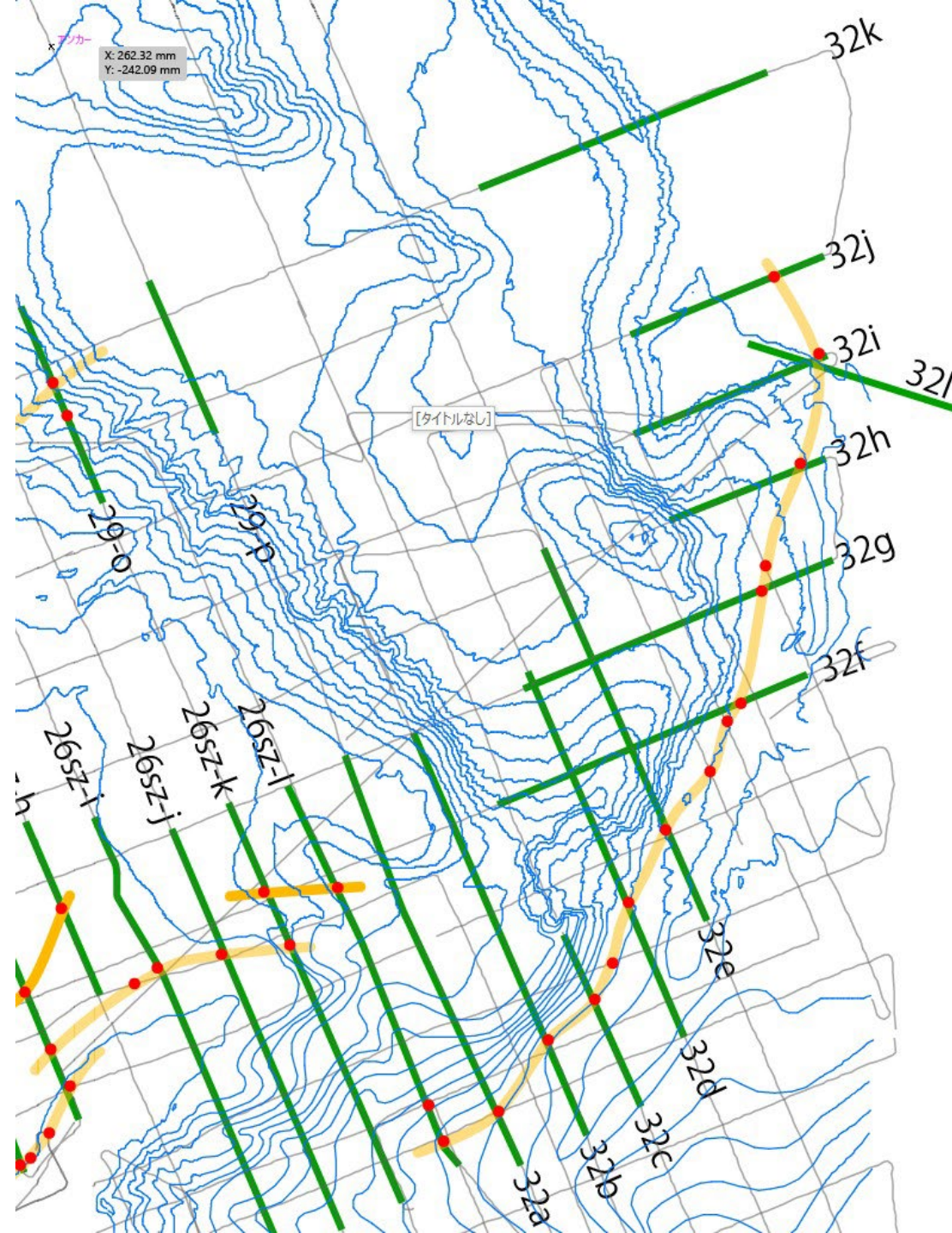

32a

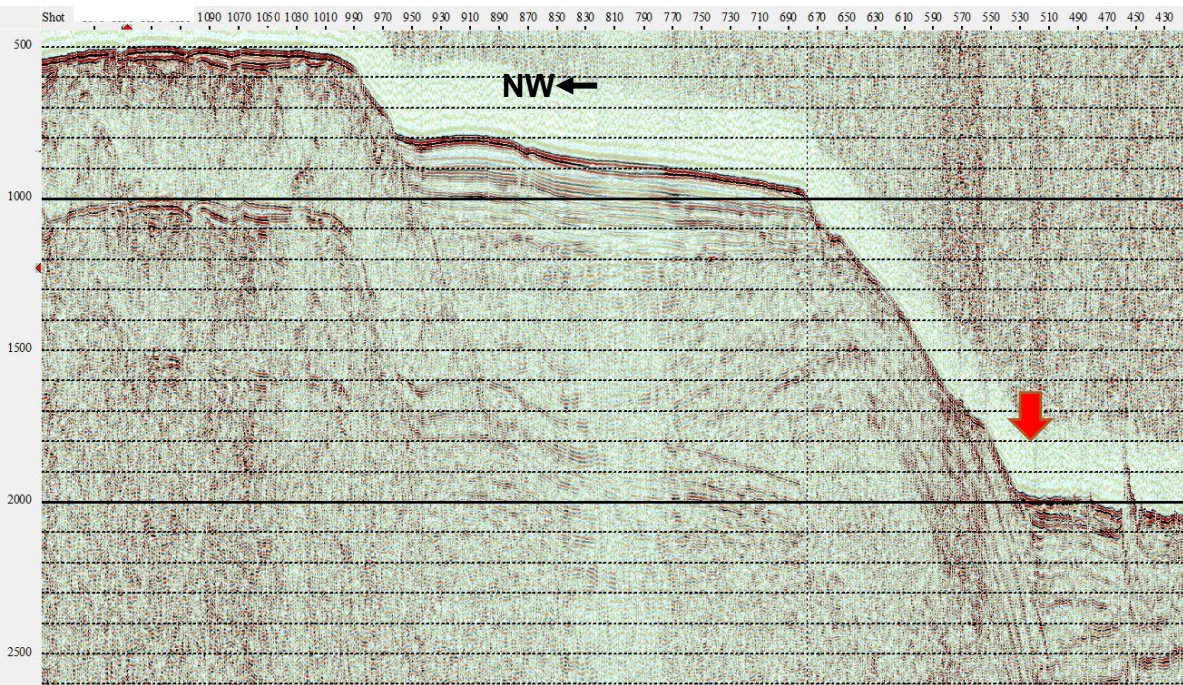

32b

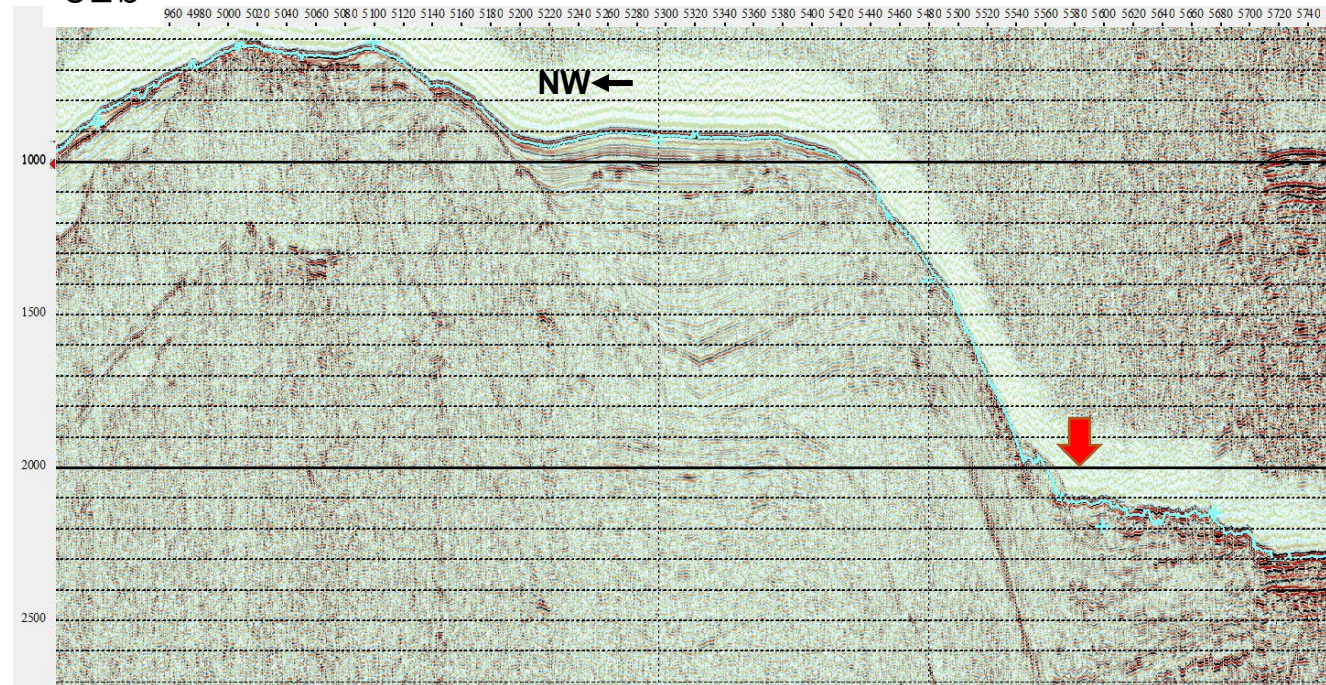

32c

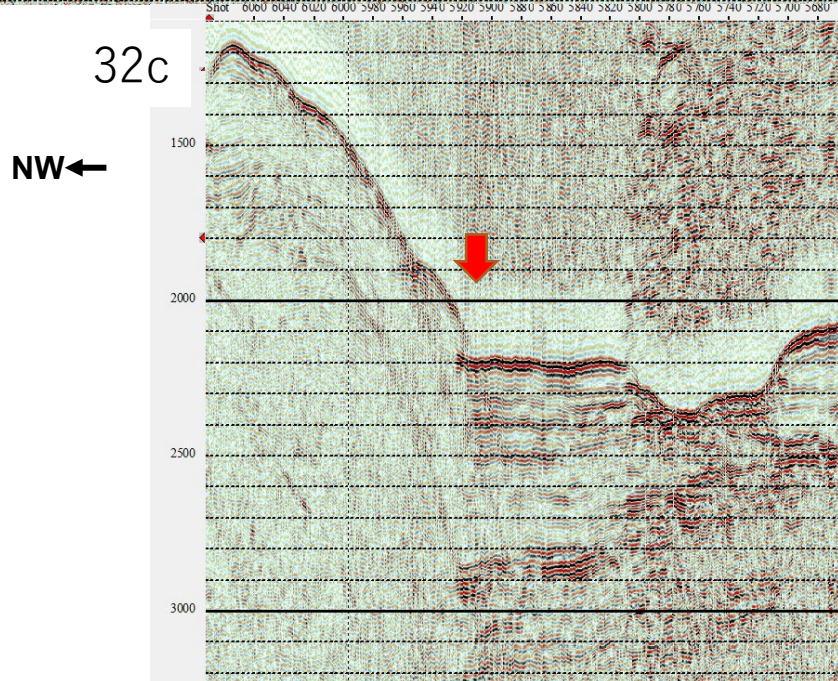

32d

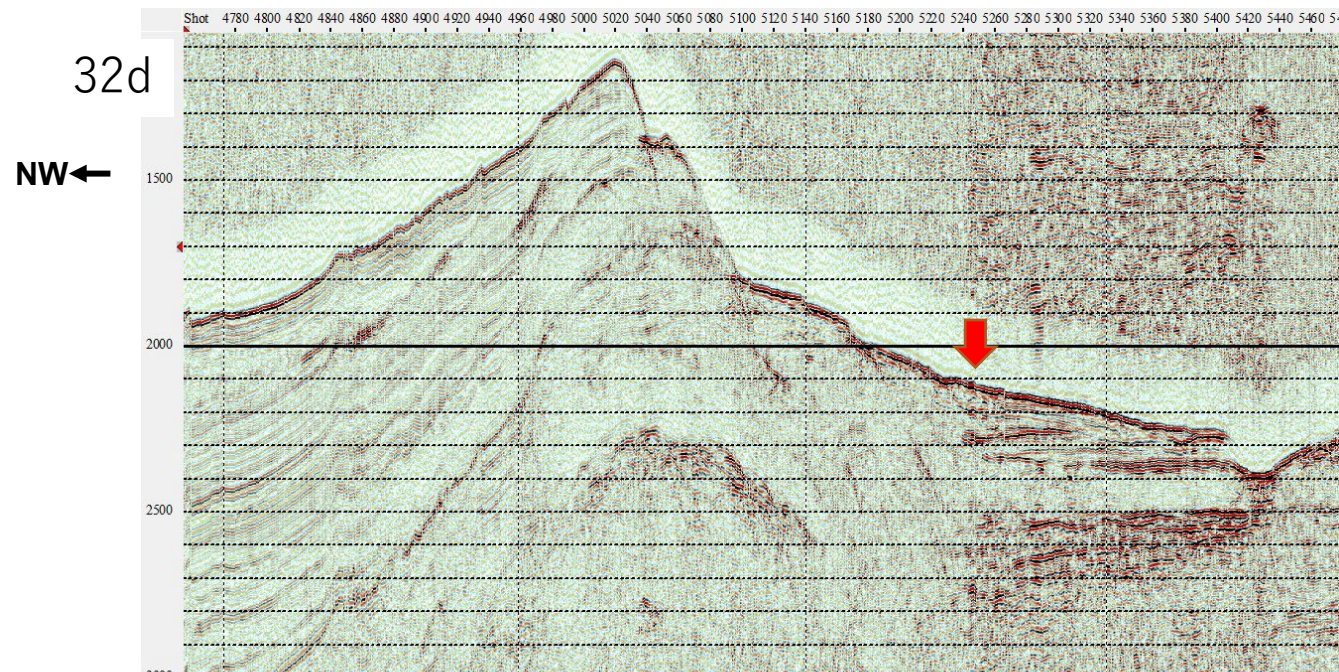

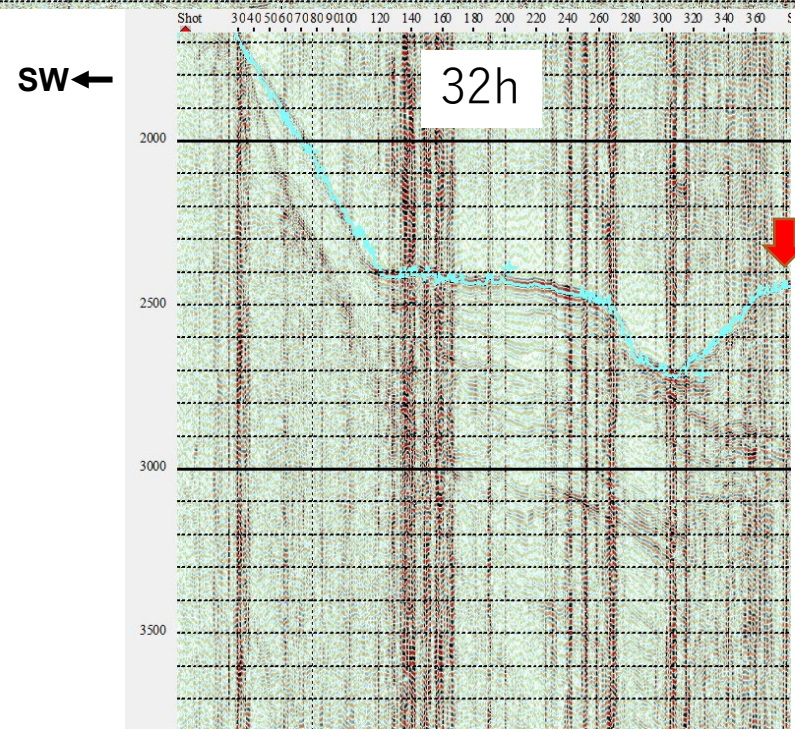
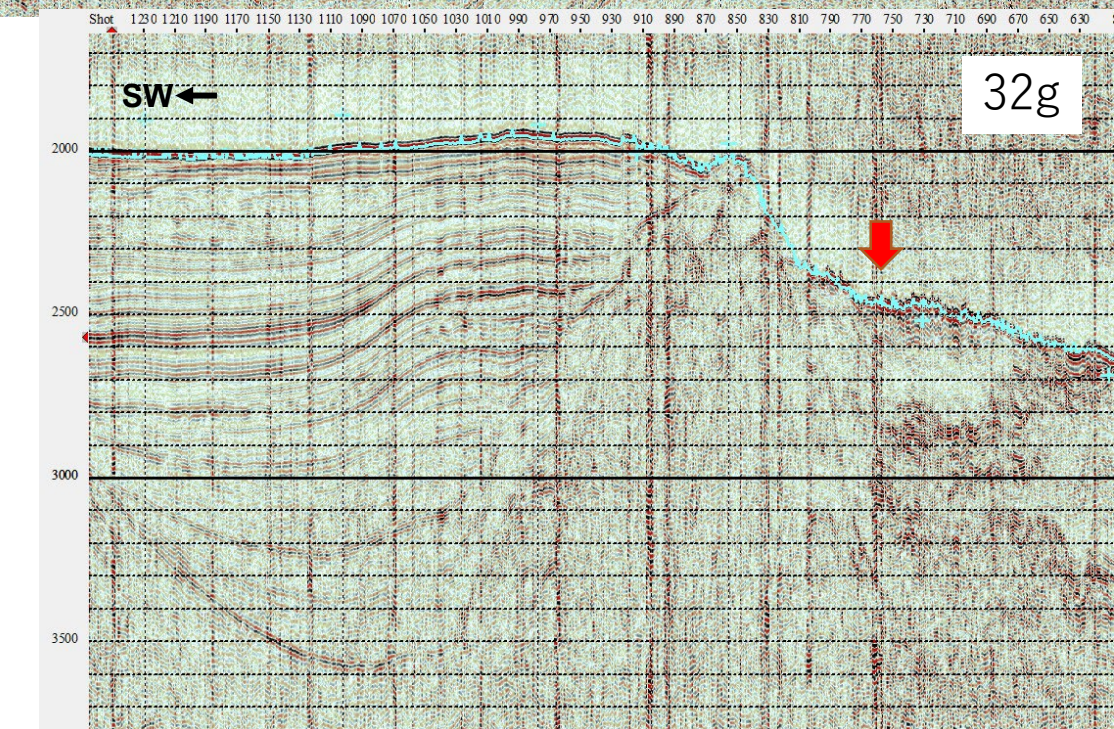
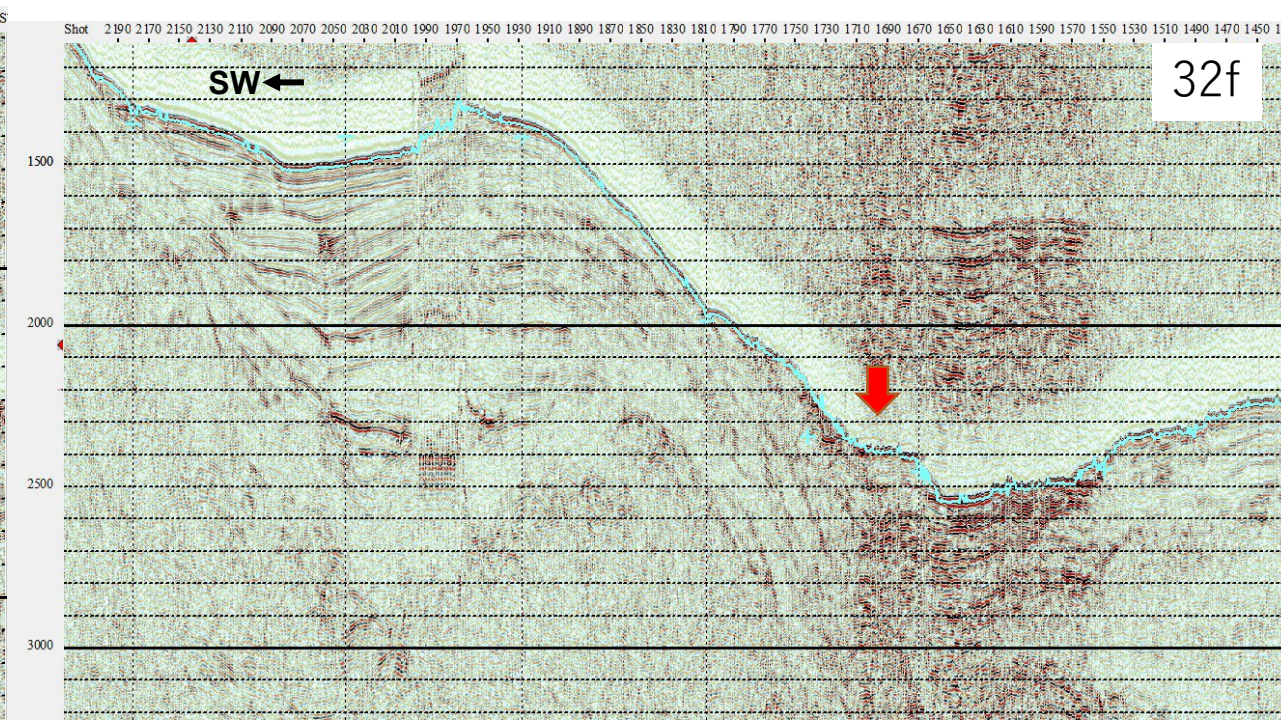
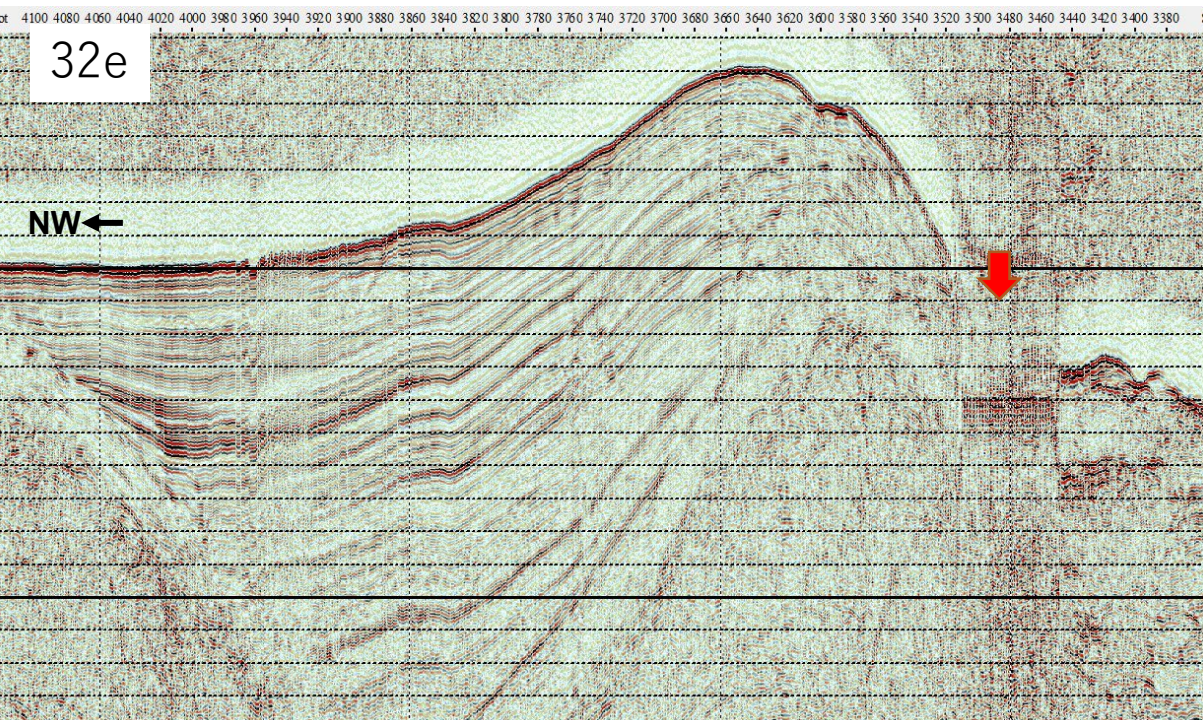

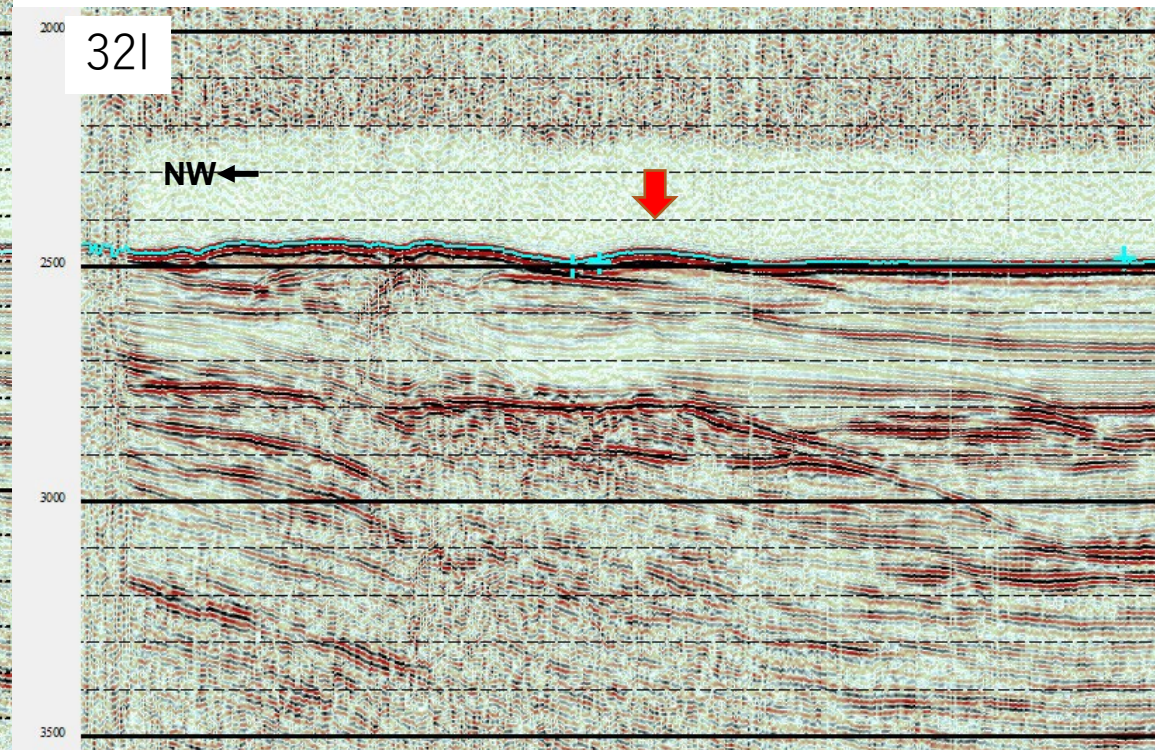
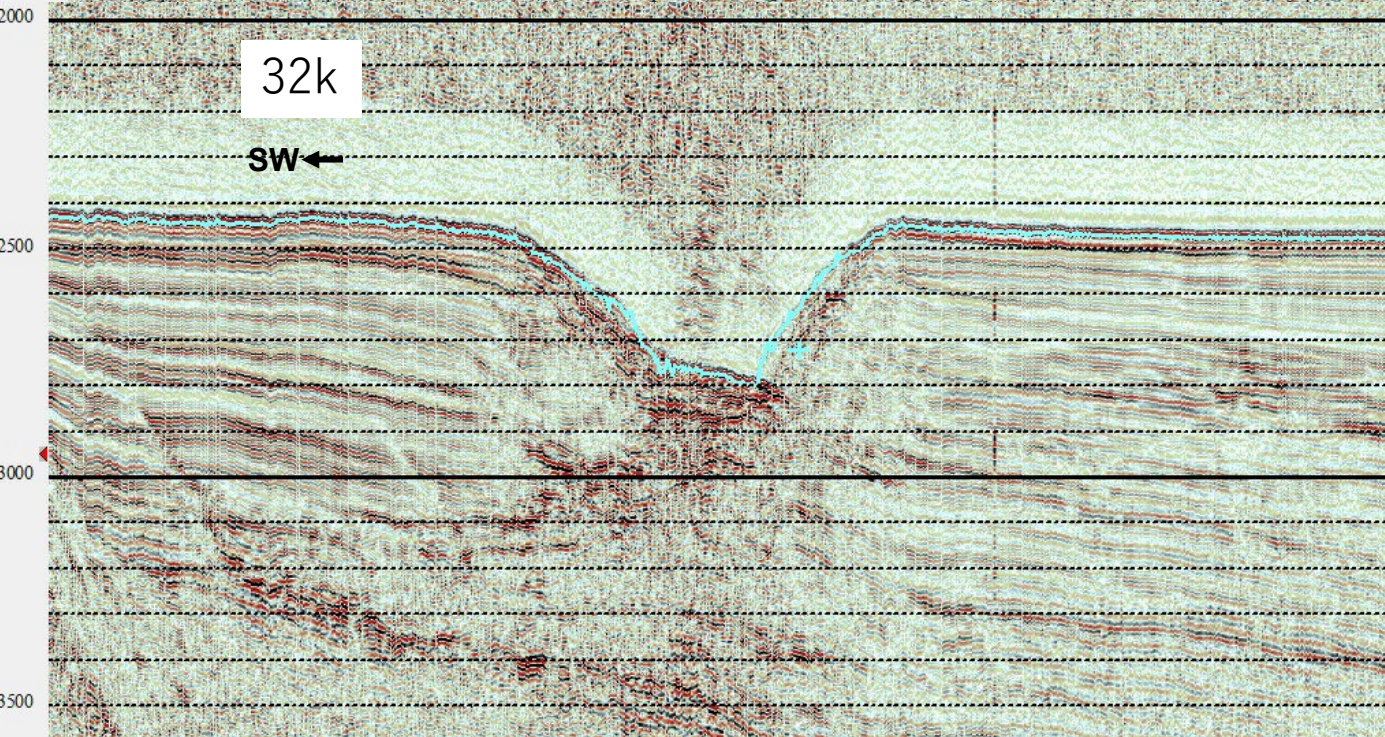
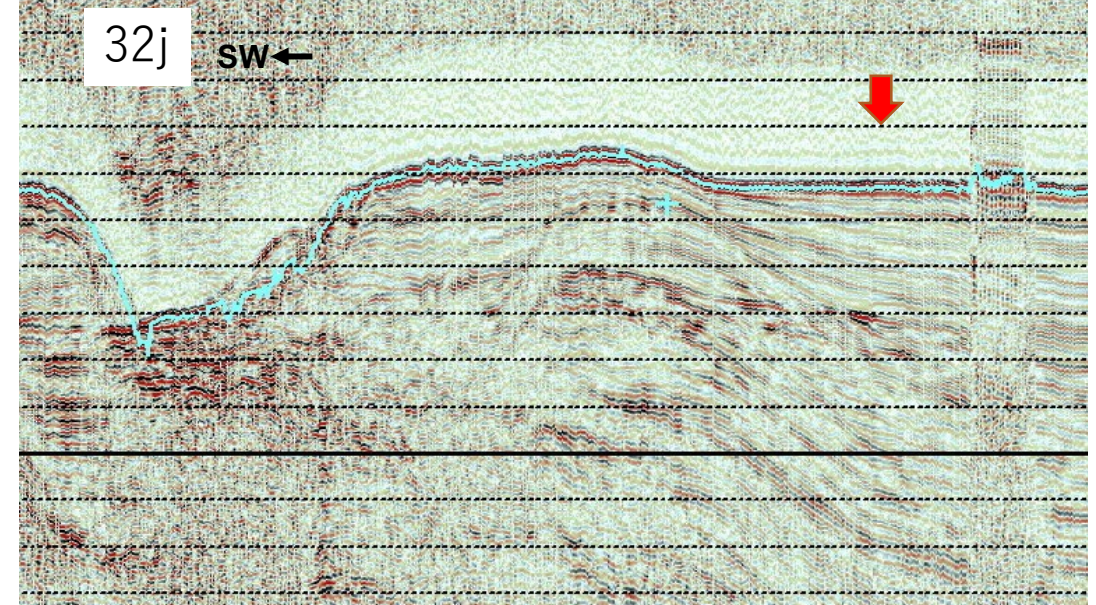
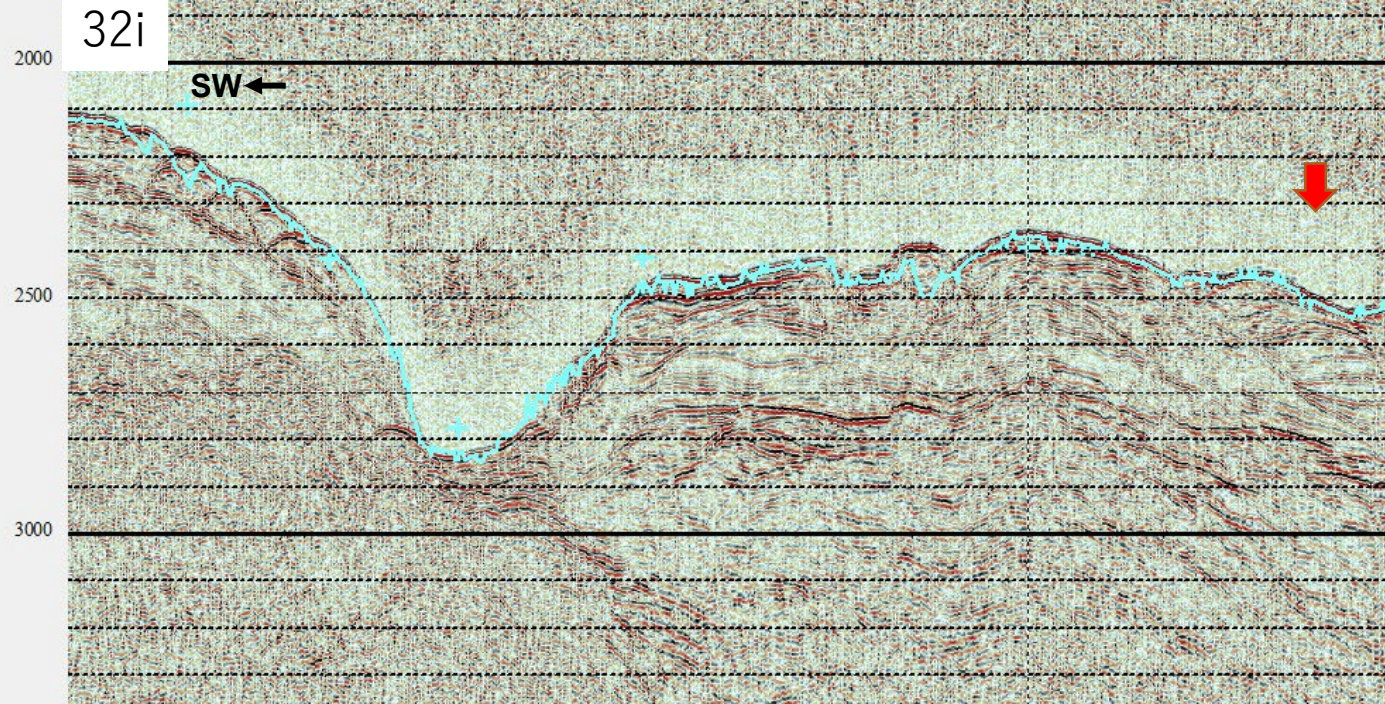

舢倉島

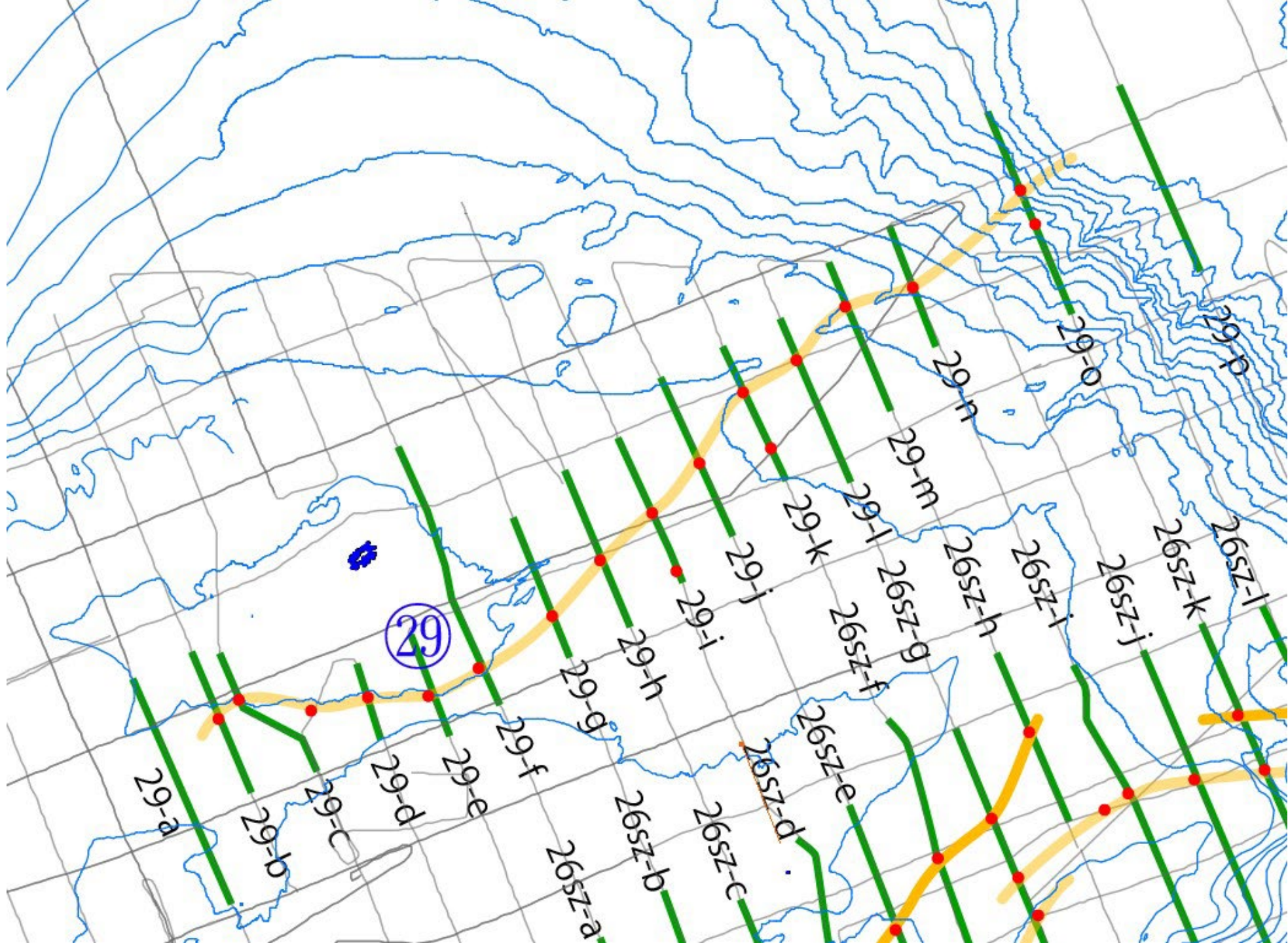

NW←

29a

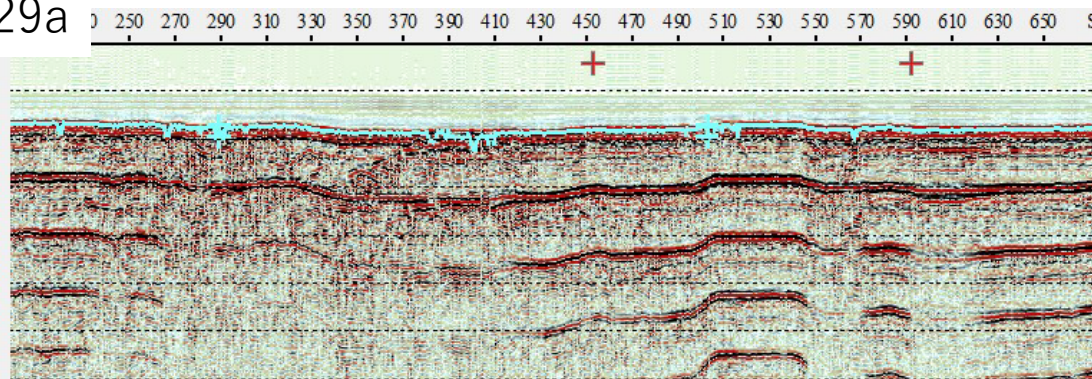

29b

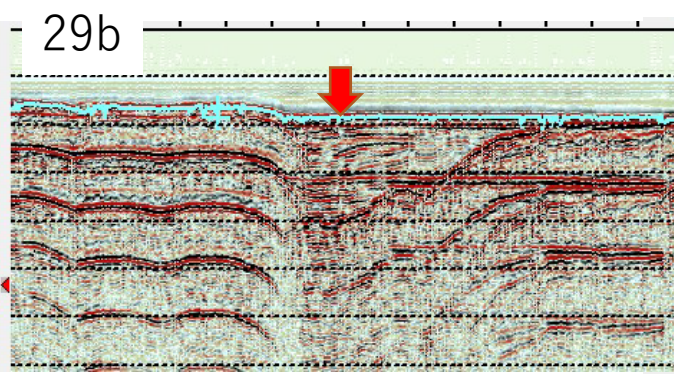

29c

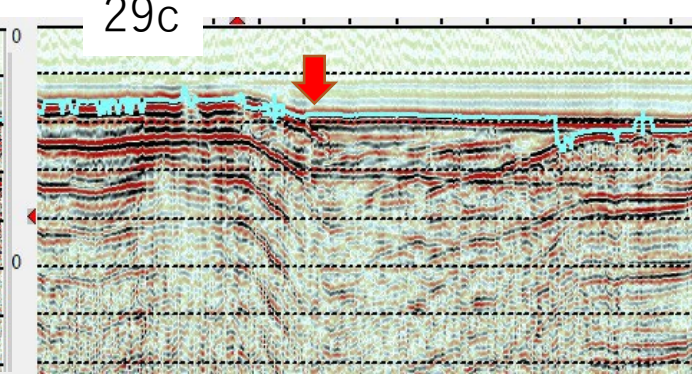

29d

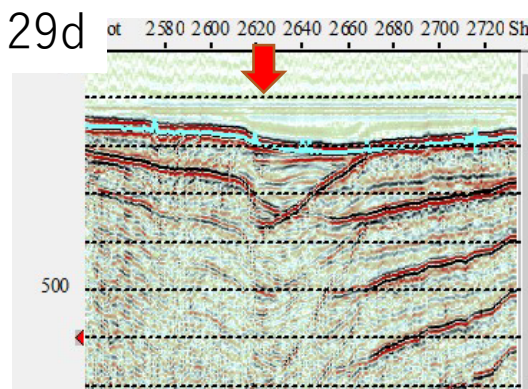

29e

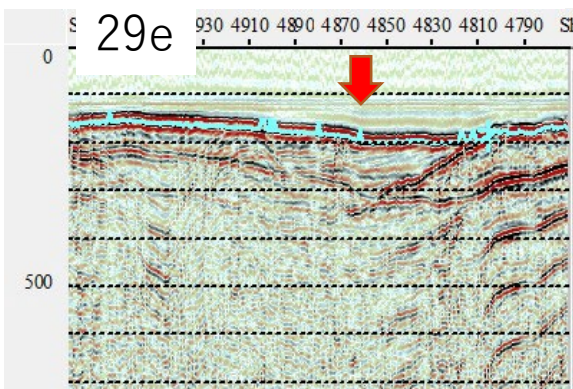

29f

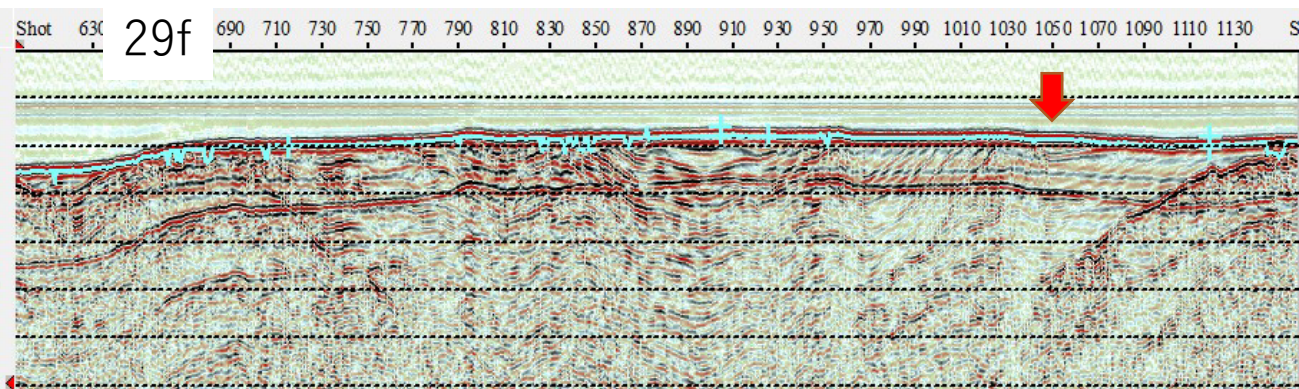

29g

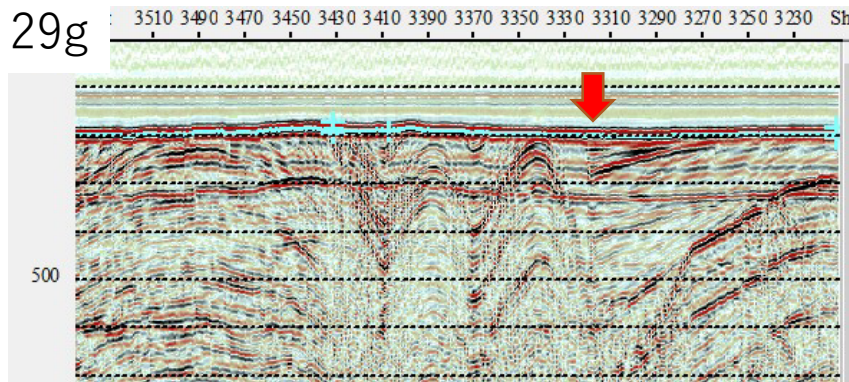

29h

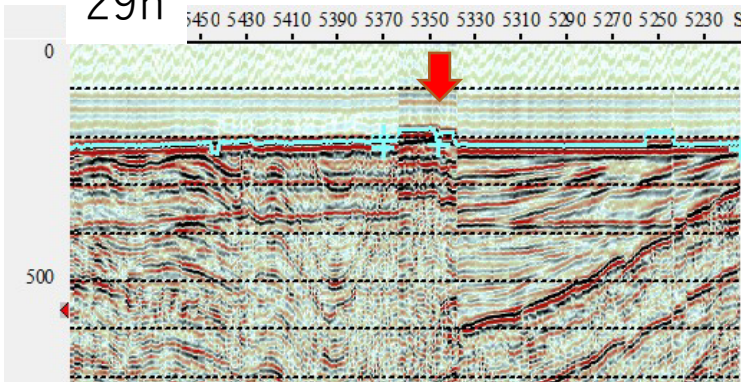

29i

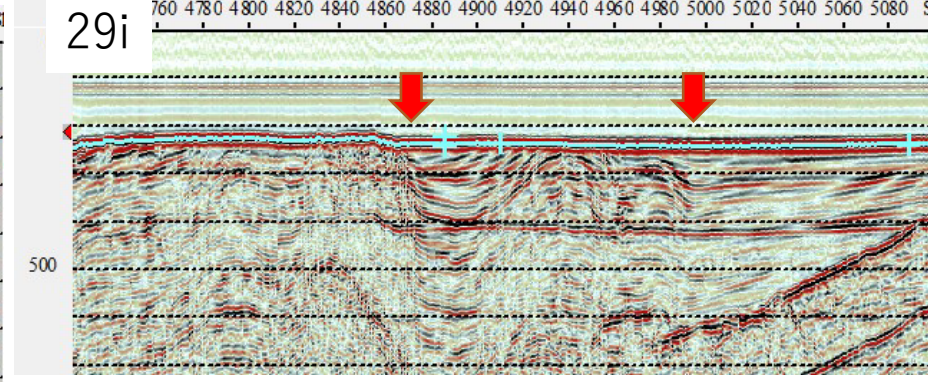

NW←

29j

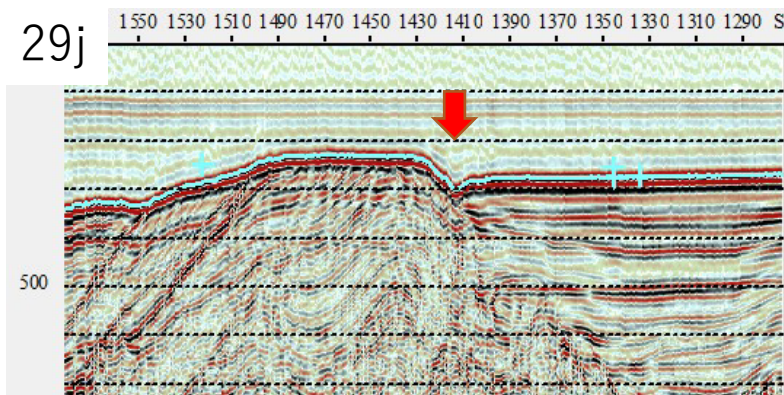

29k

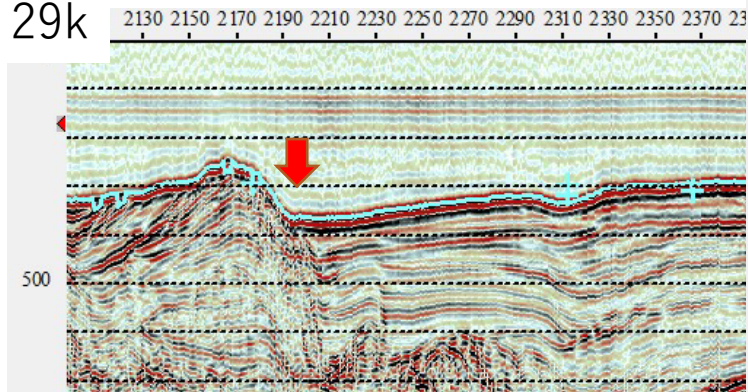

29l

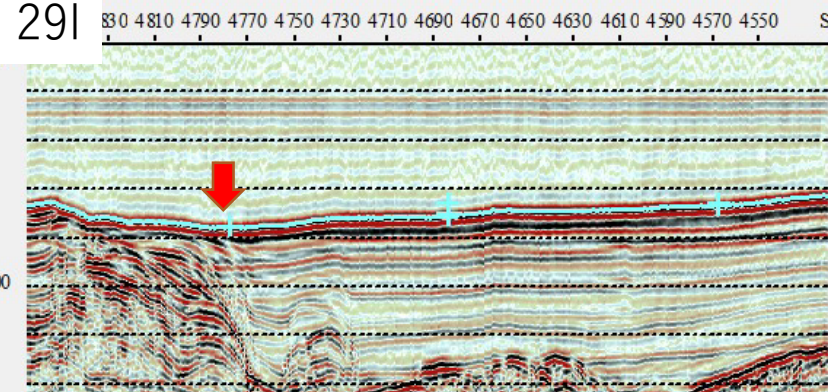

29m

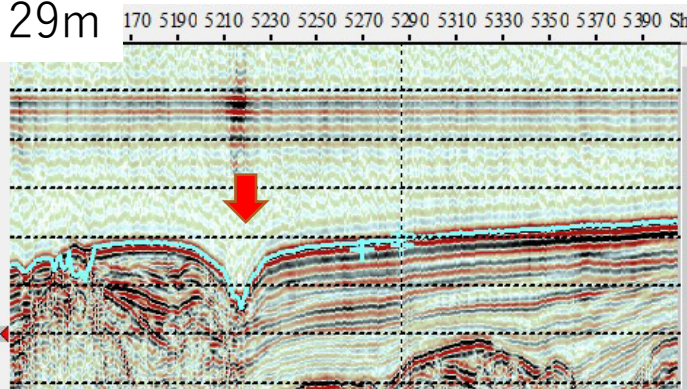

29o

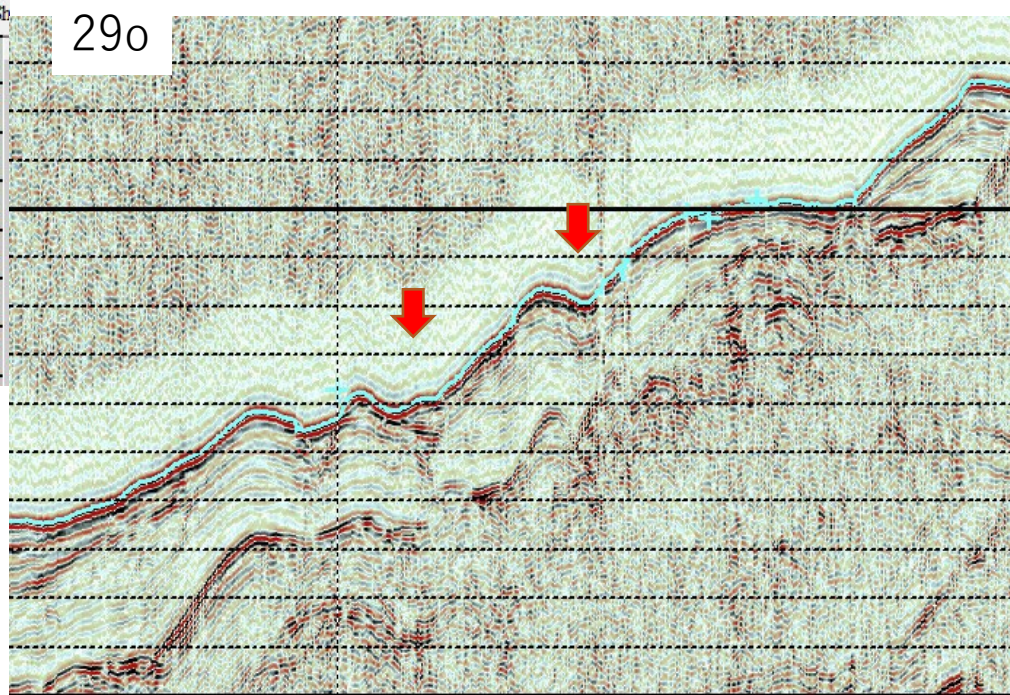

29p

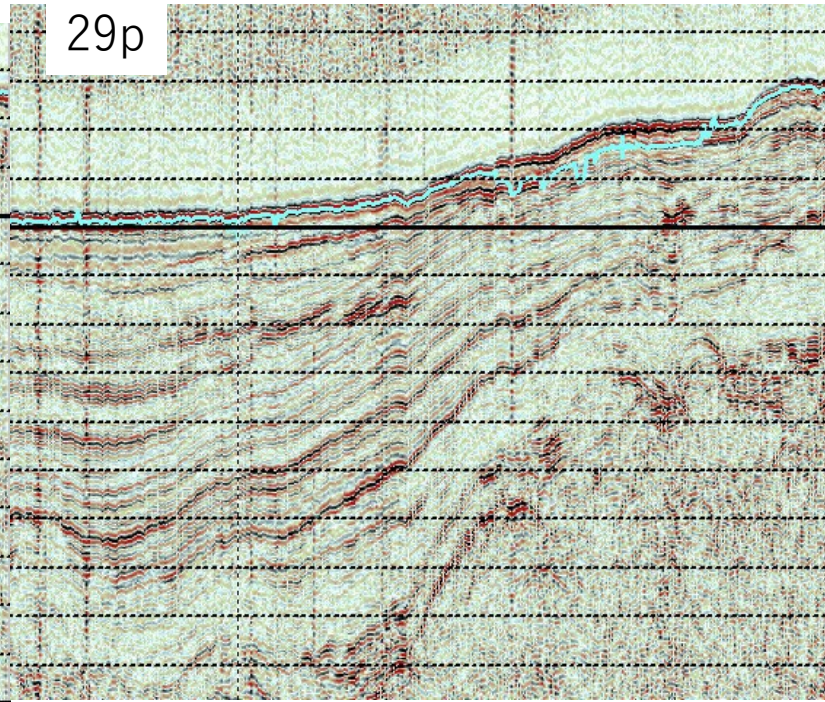

29n

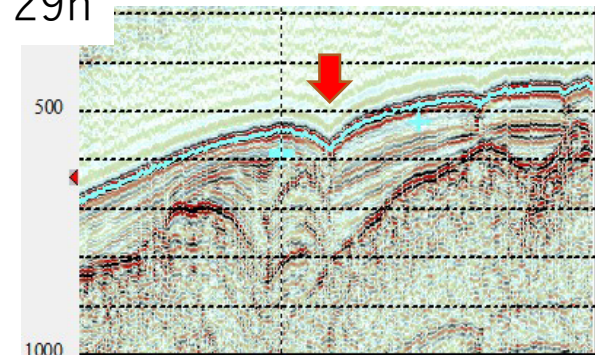

近畿－北陸沖海域活断層案及び反射断面 (隠岐トラフ南縁)

2024/2/2

産業技術総合研究所
活断層・火山研究部門
岡村行信

隠岐トラフ南縁

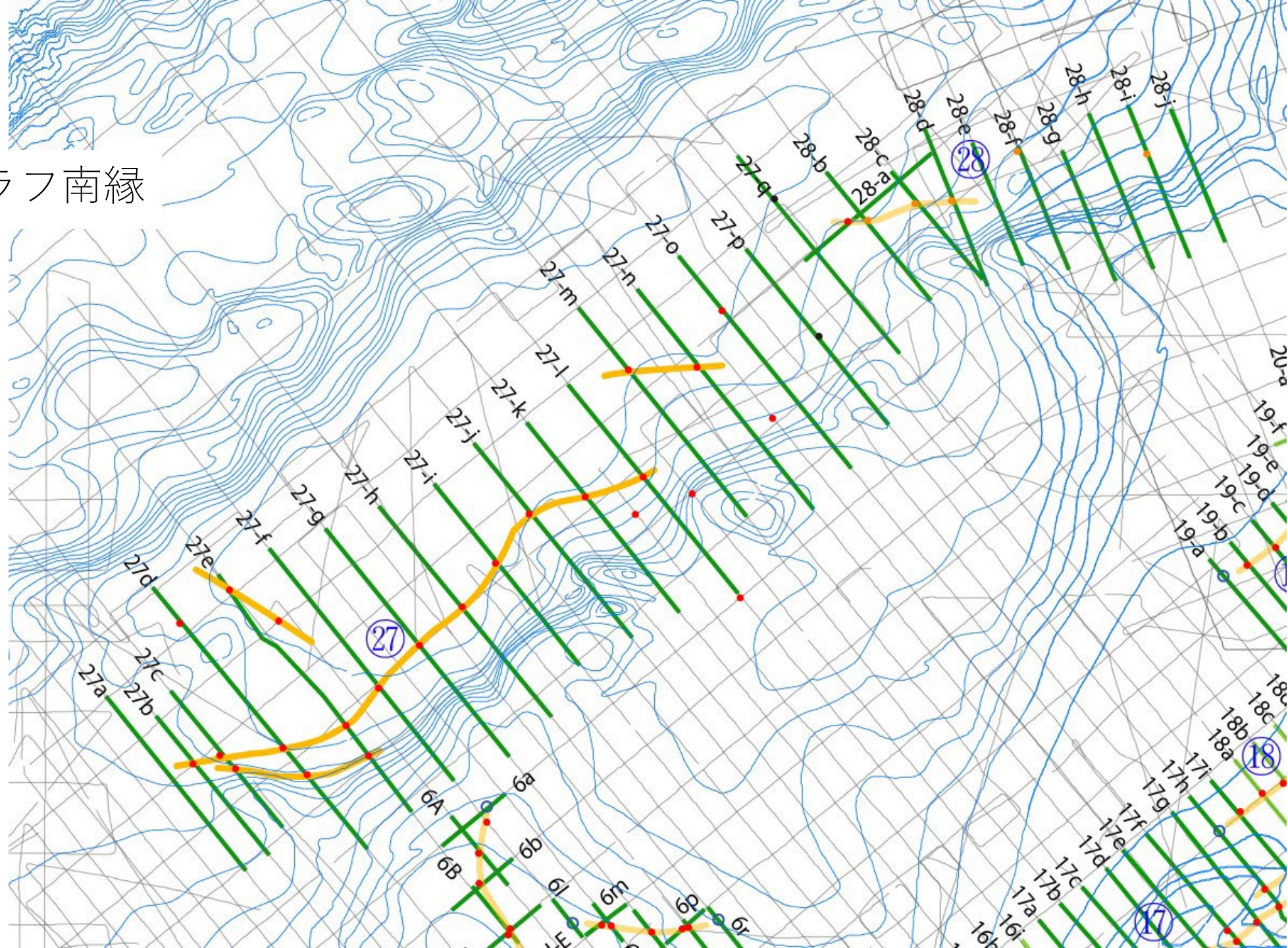

27a

NW ←

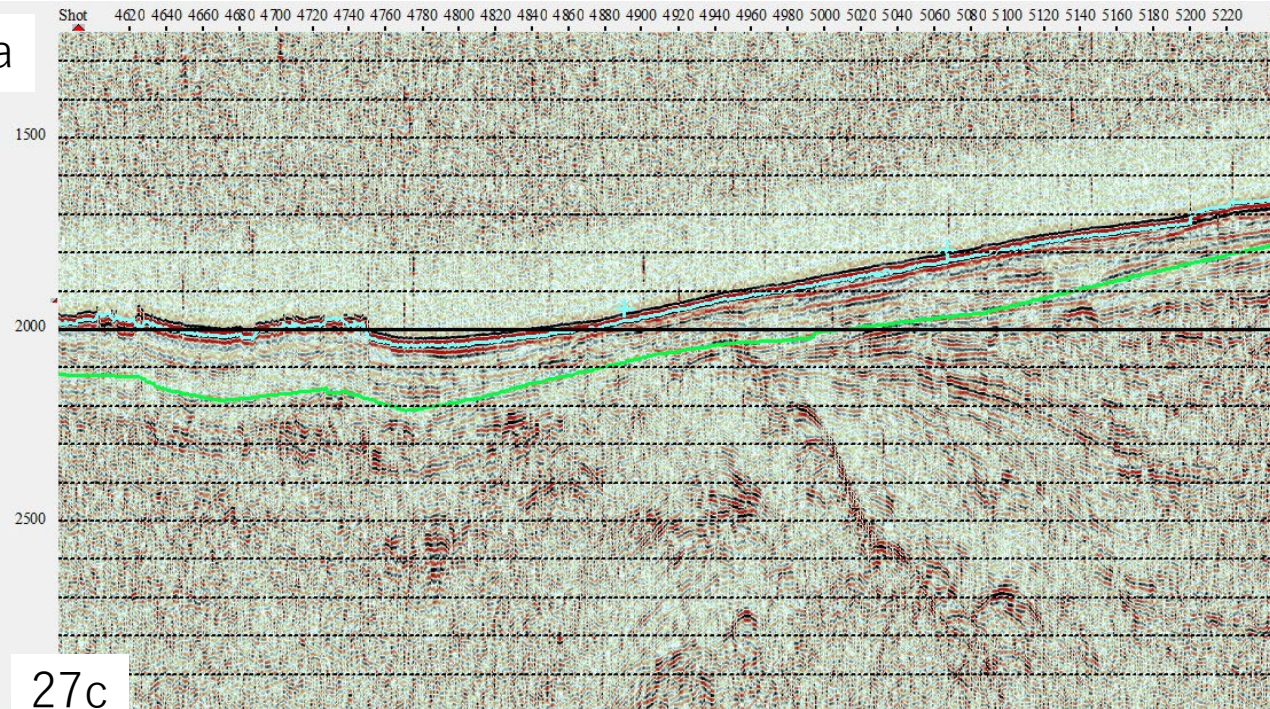

27b

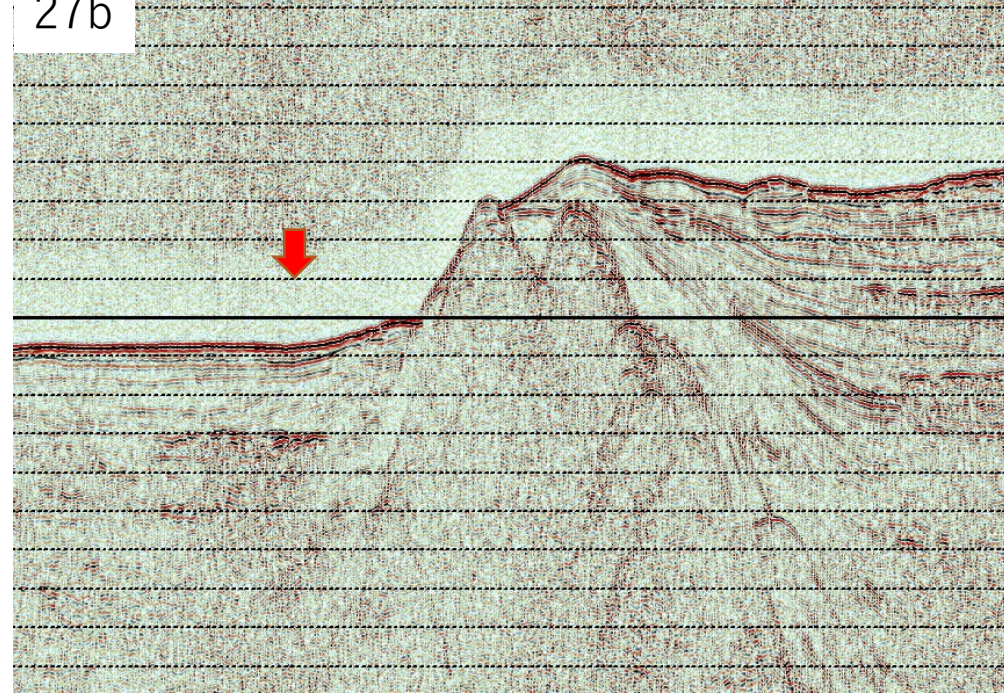

27c

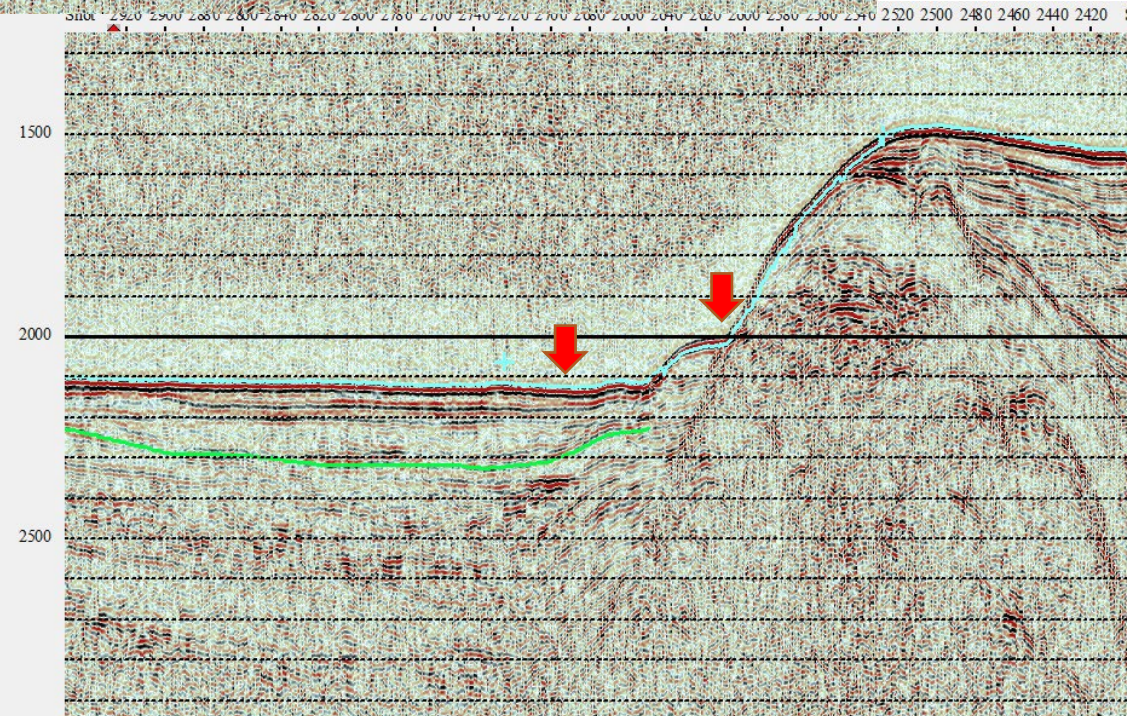

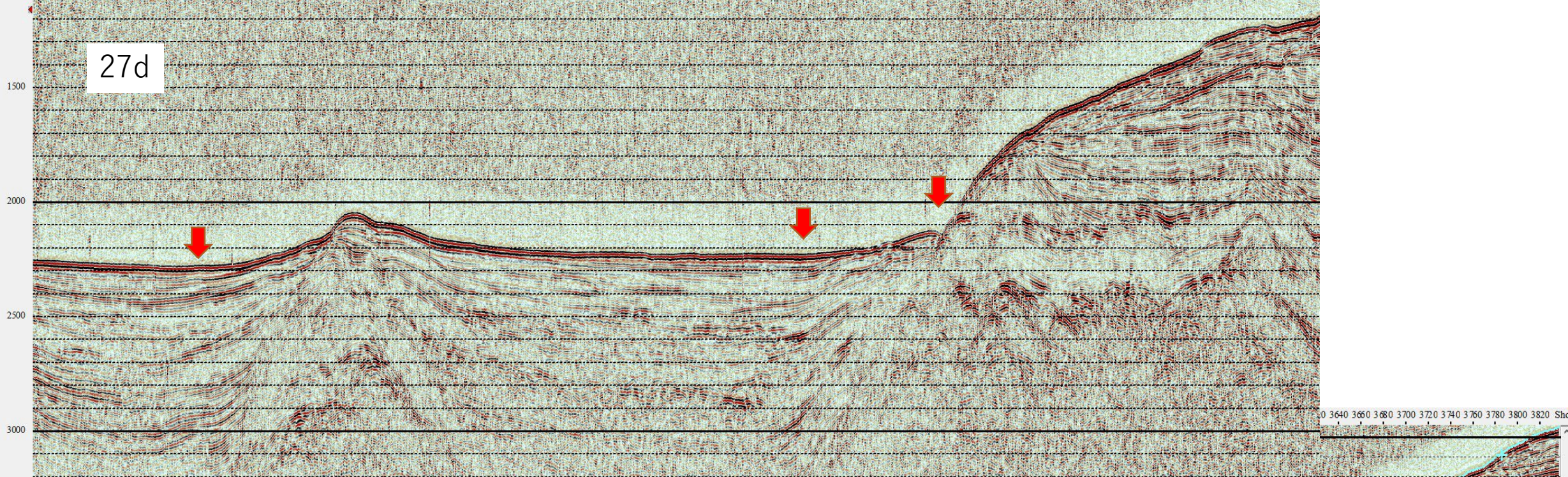

NW←

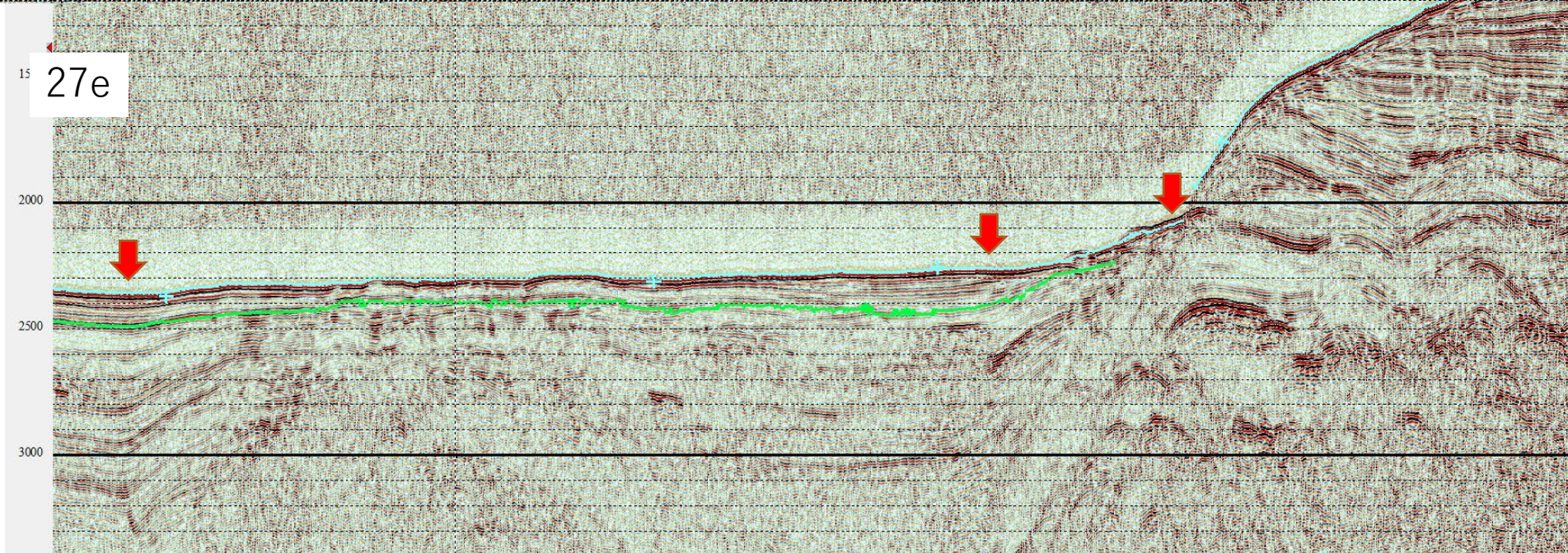

27f

NW←

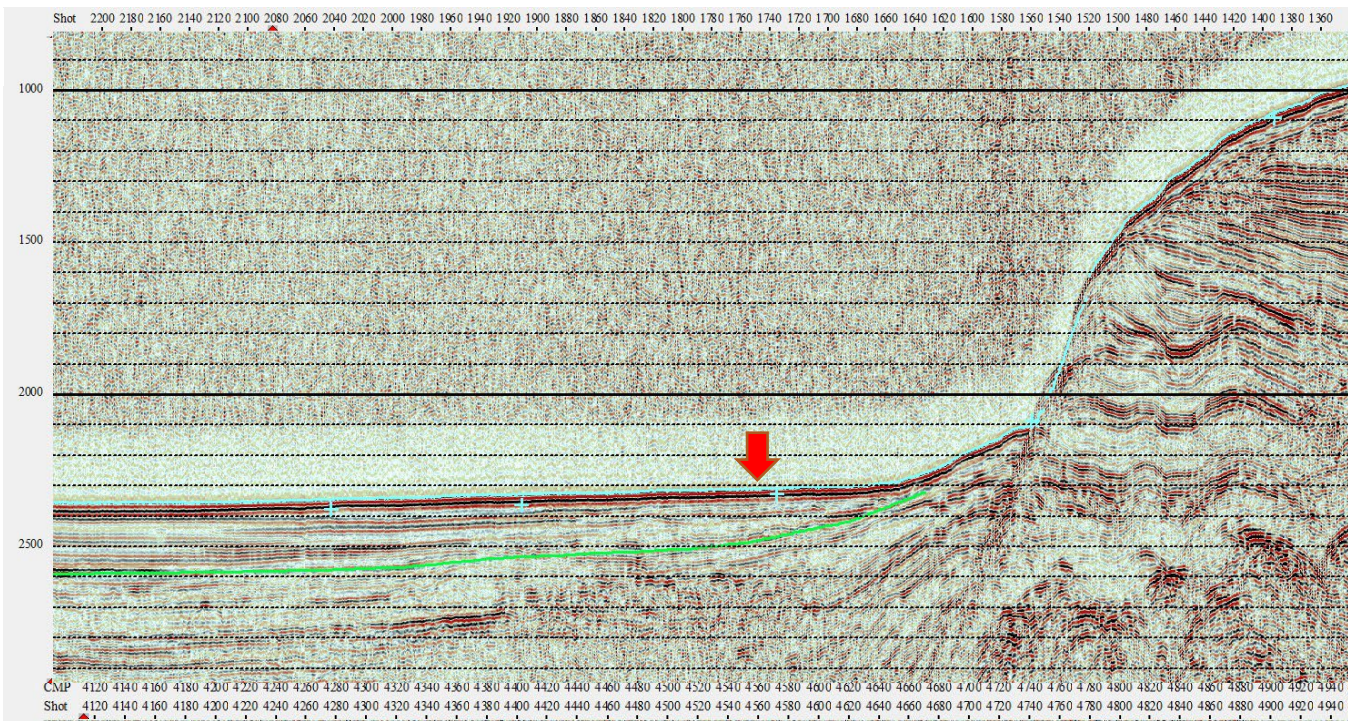

27g

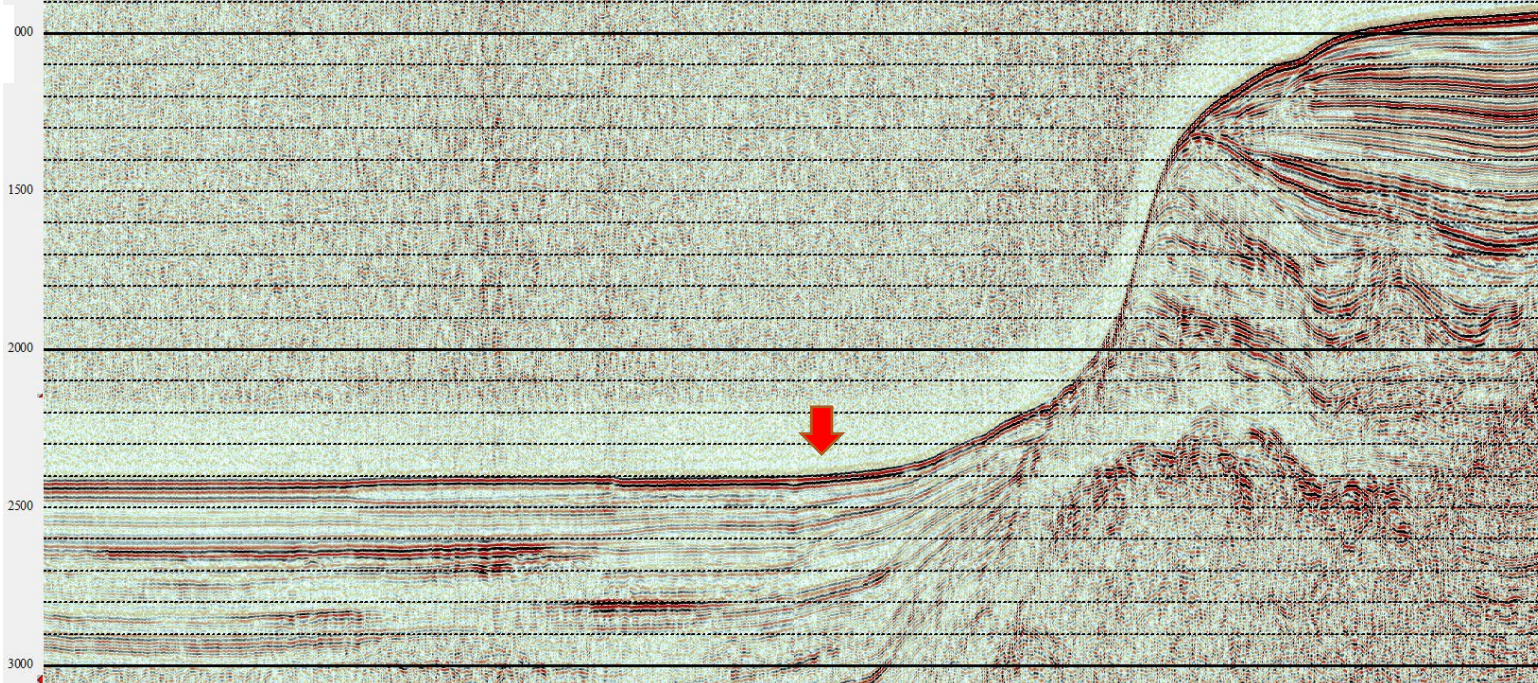

NW←

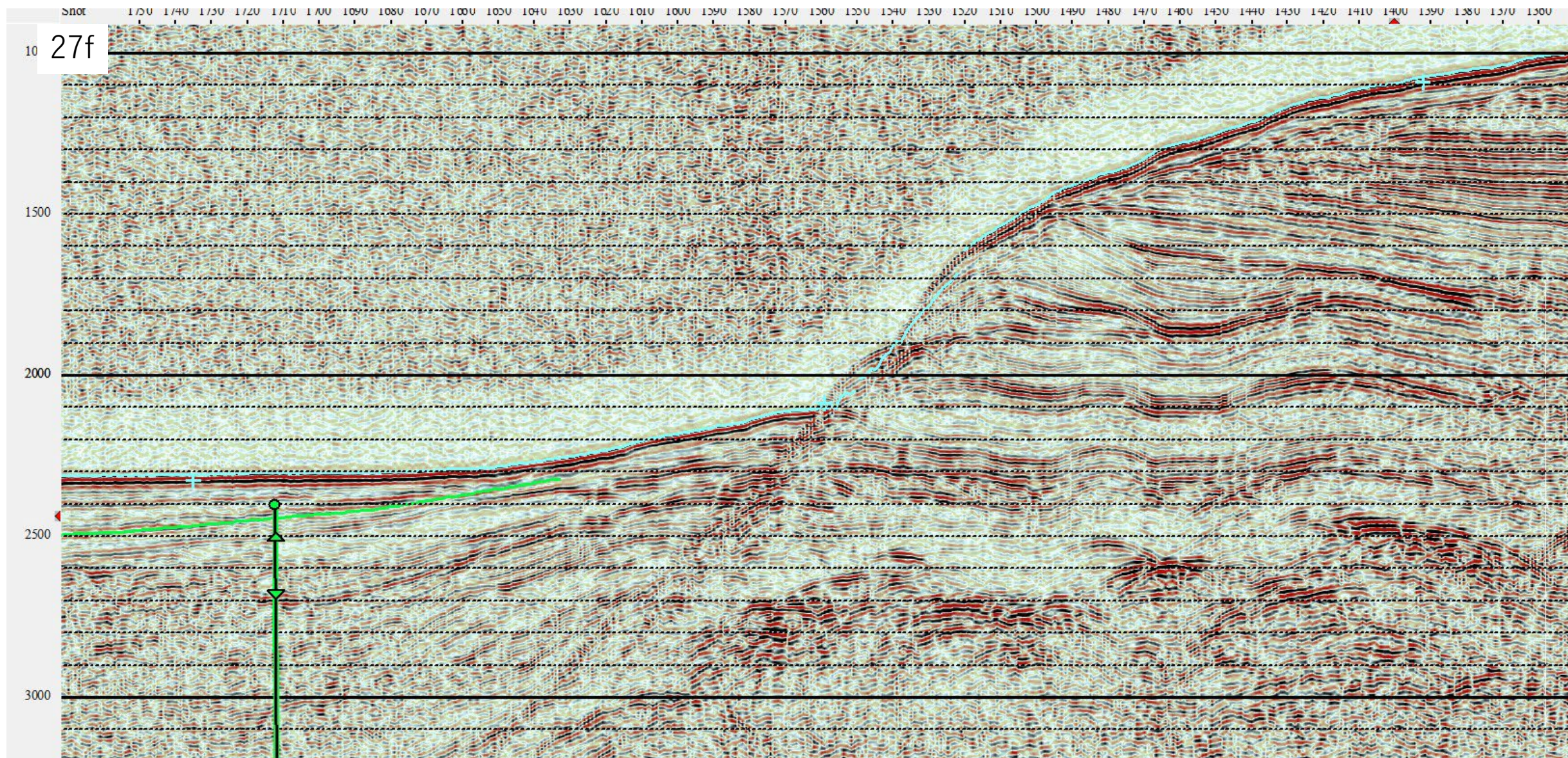

27h

NW ←

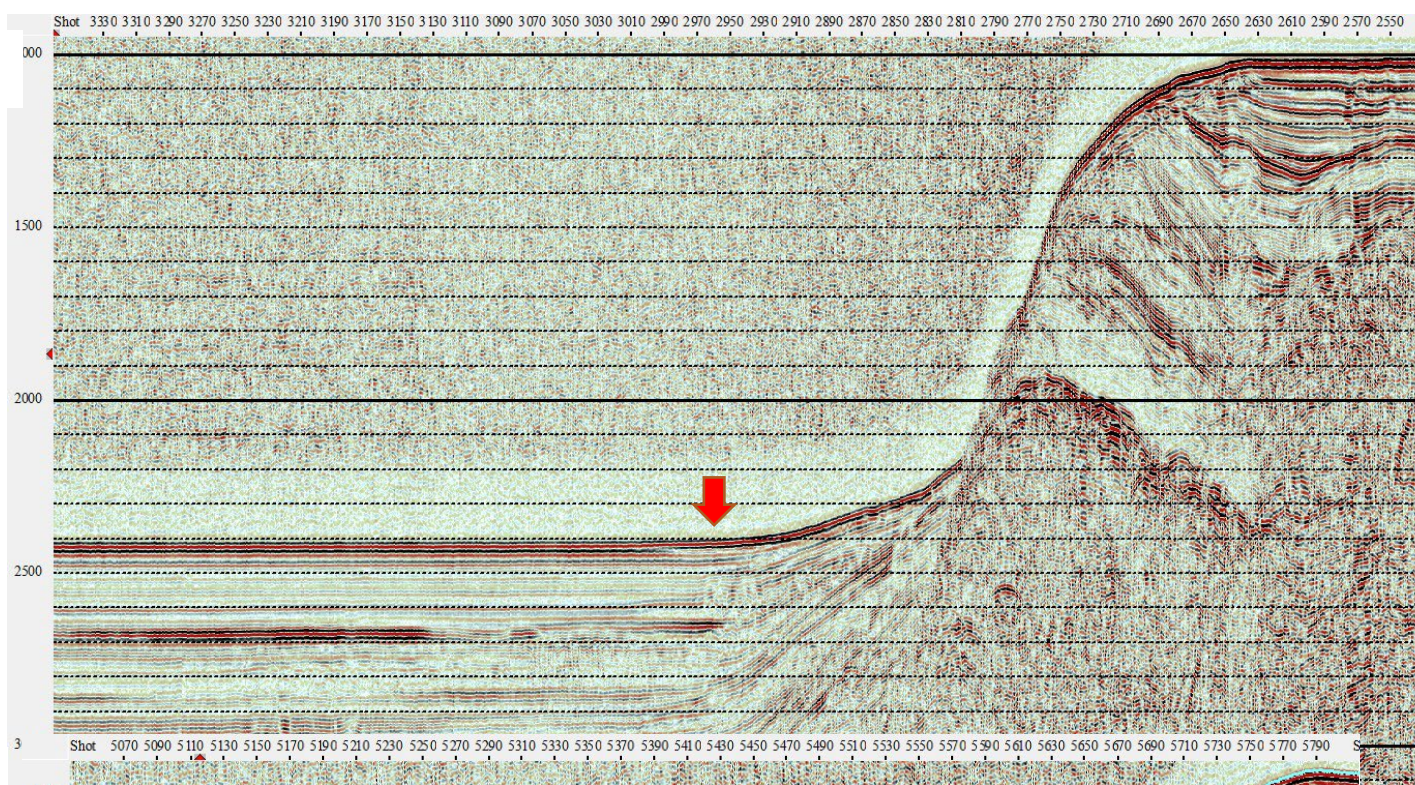

27i

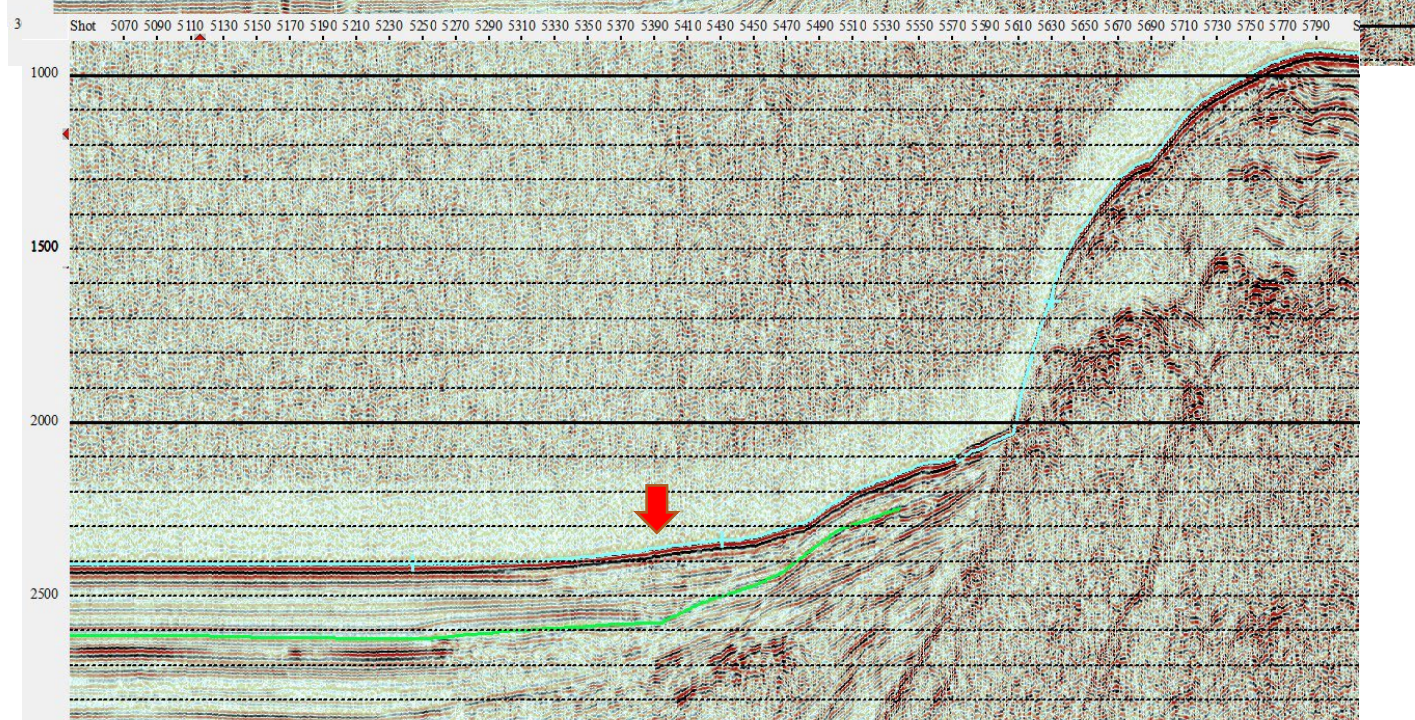

27j

NW ←

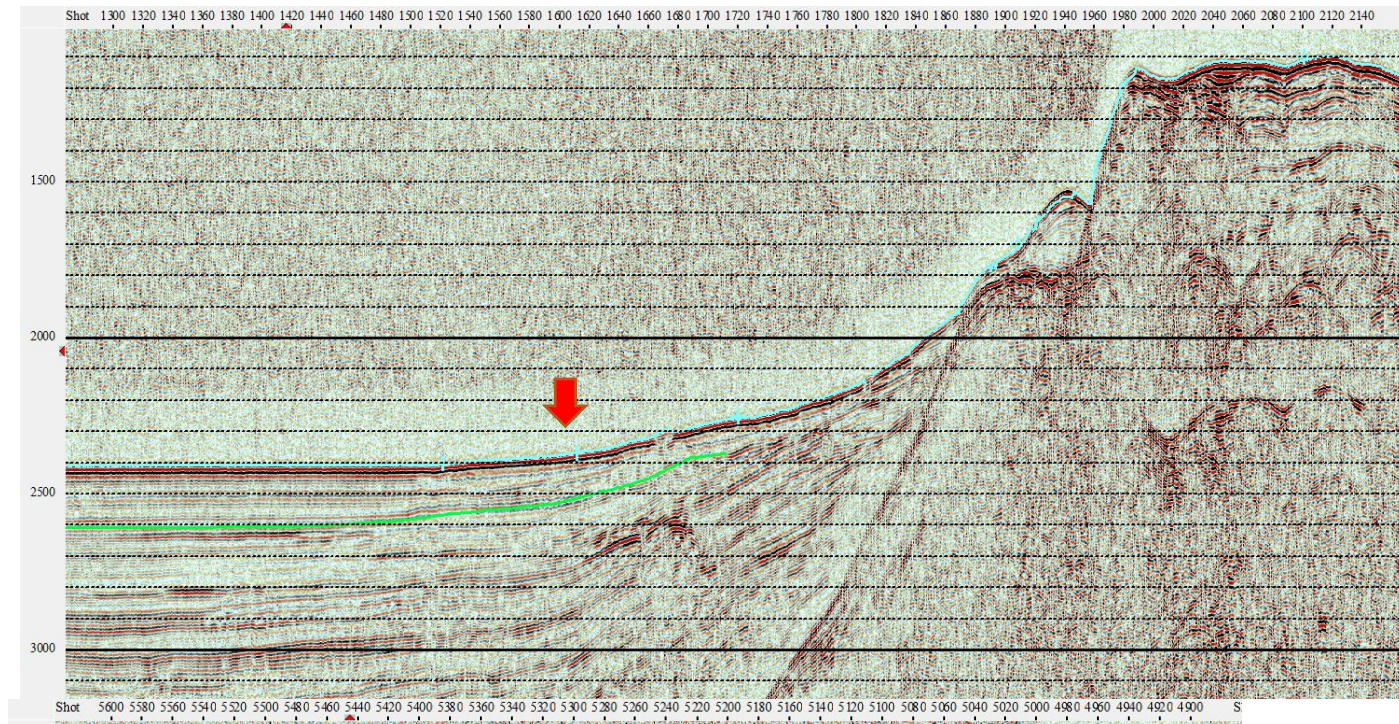

27k

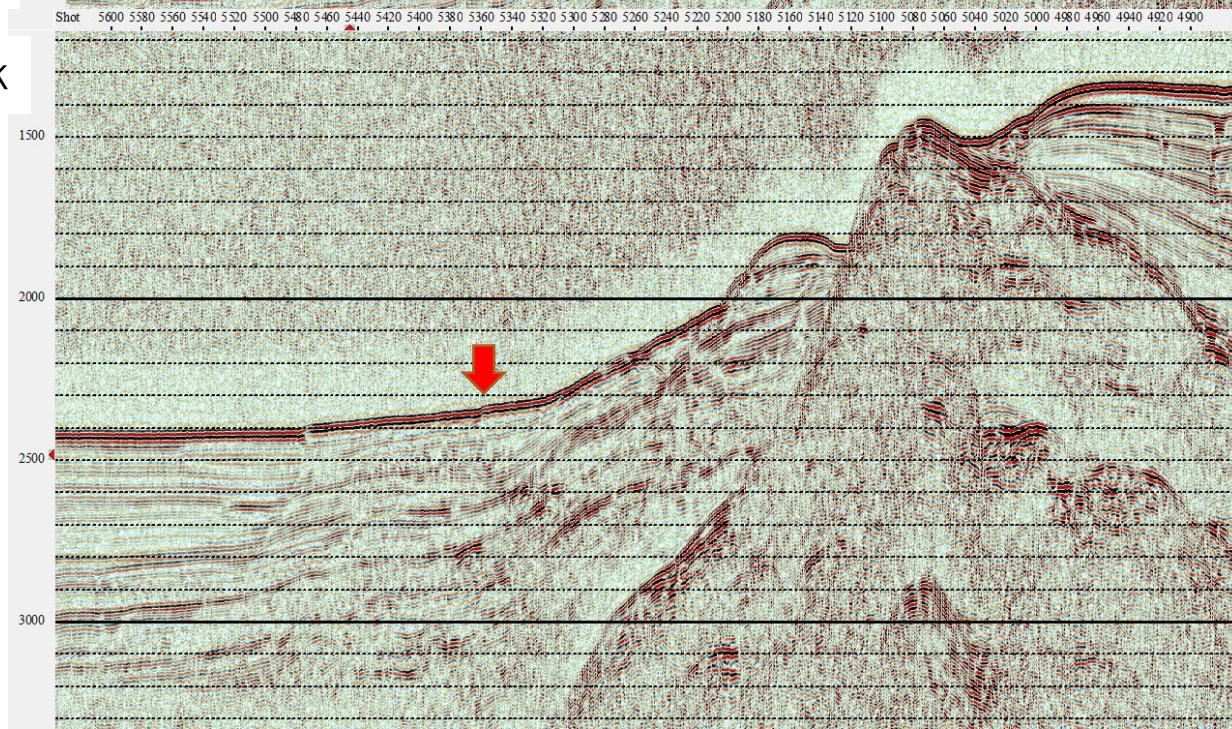

NW ←

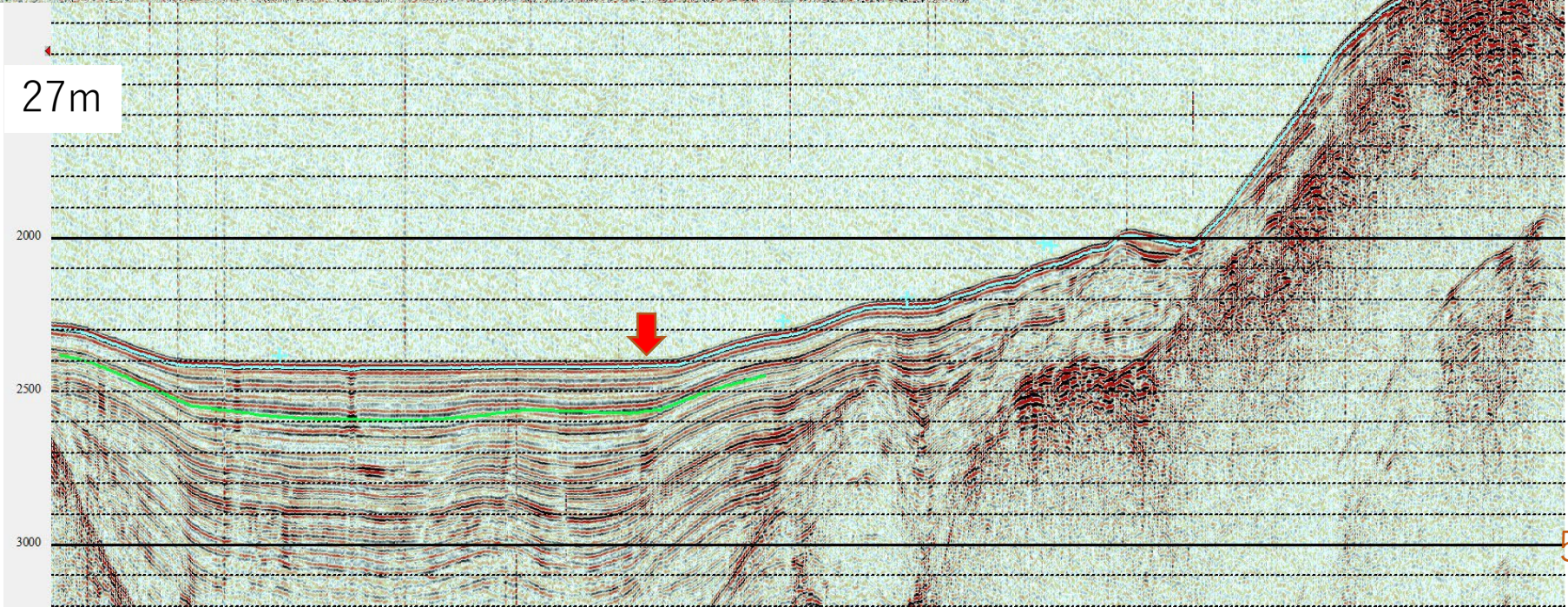
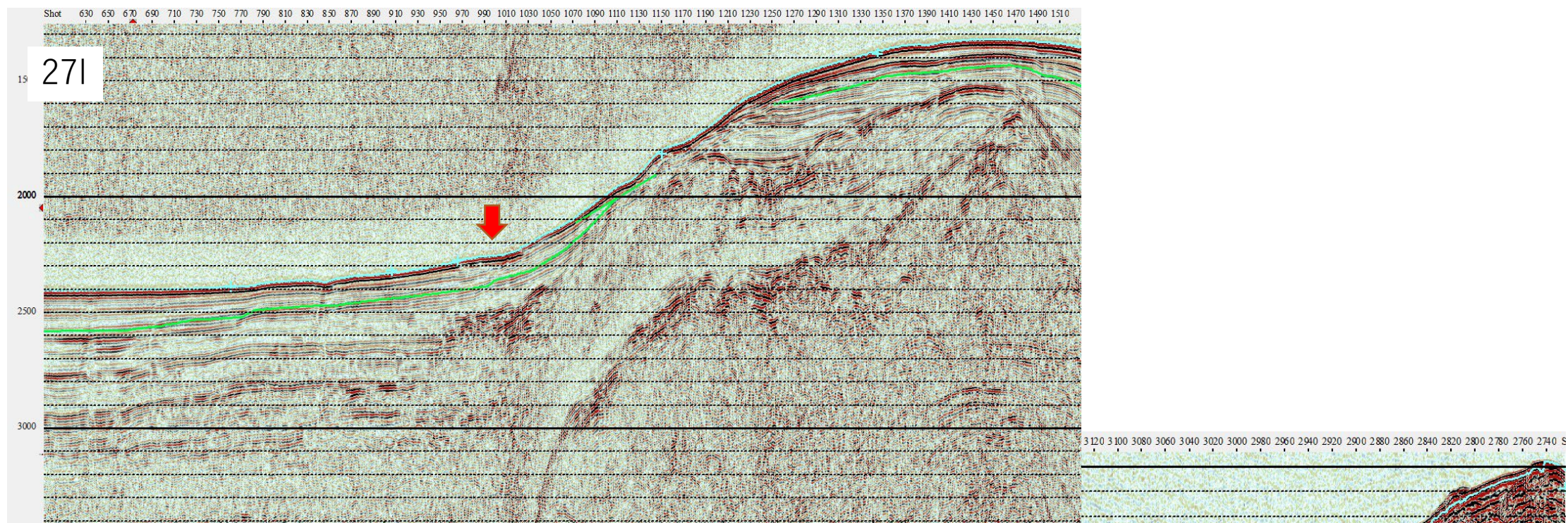

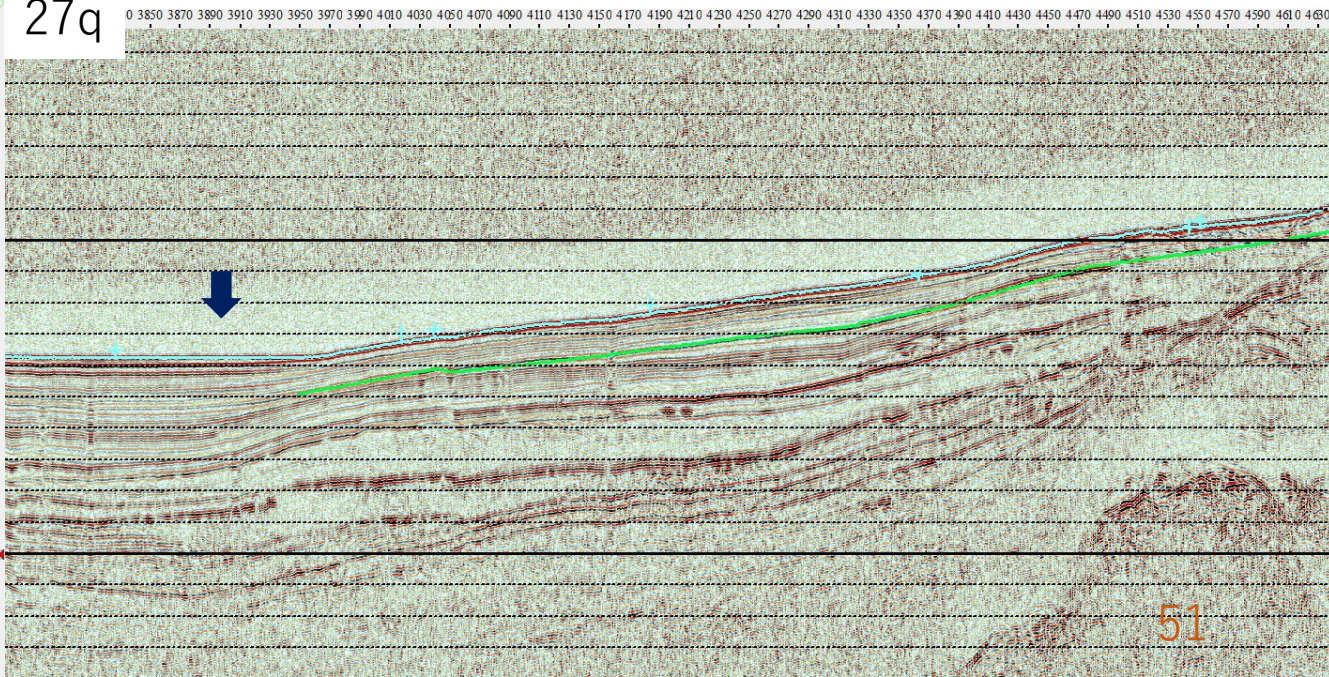
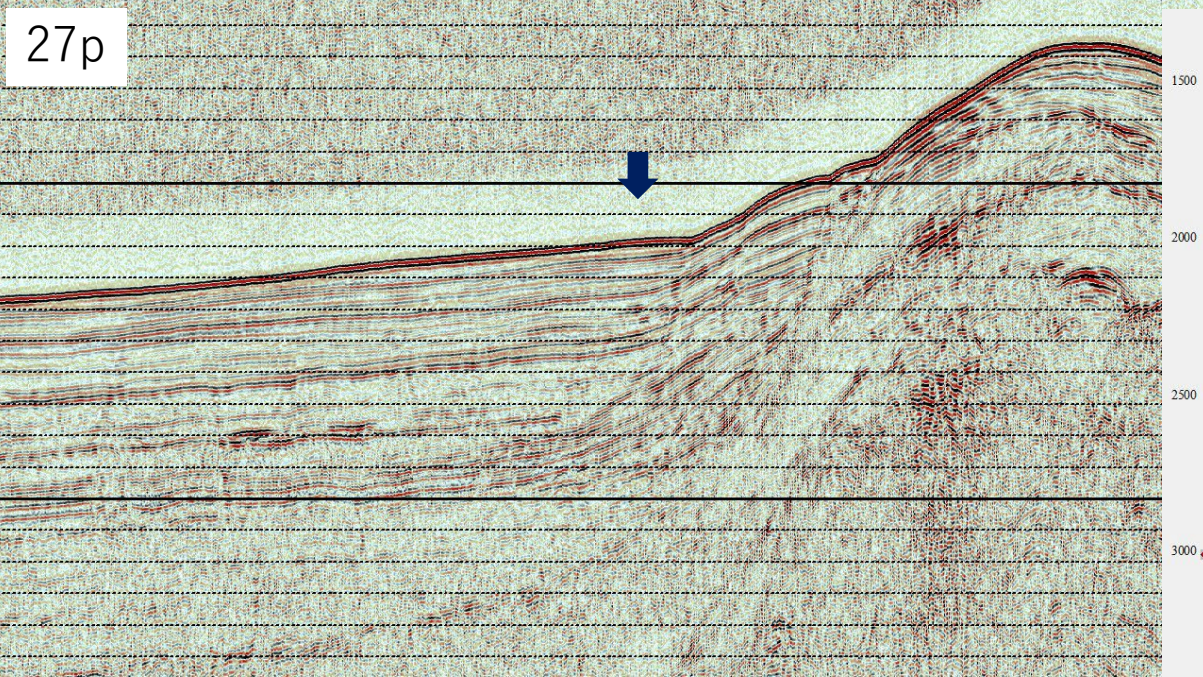
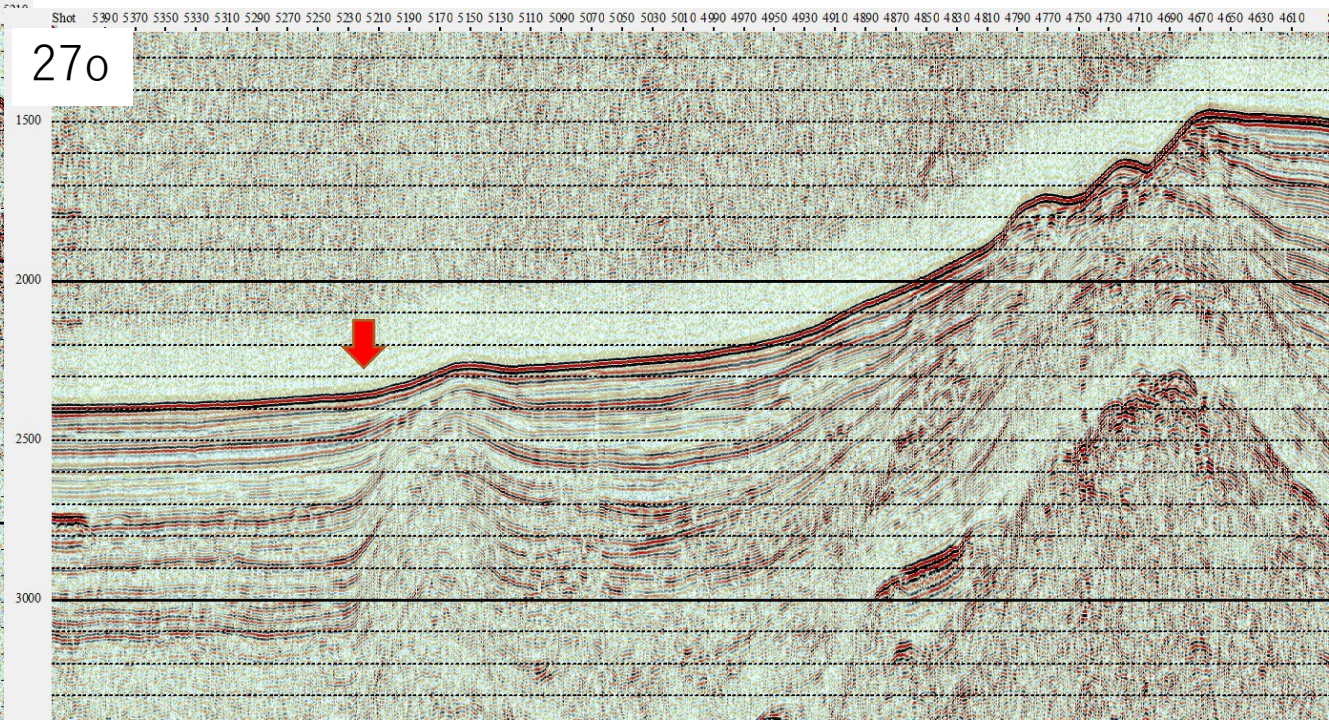
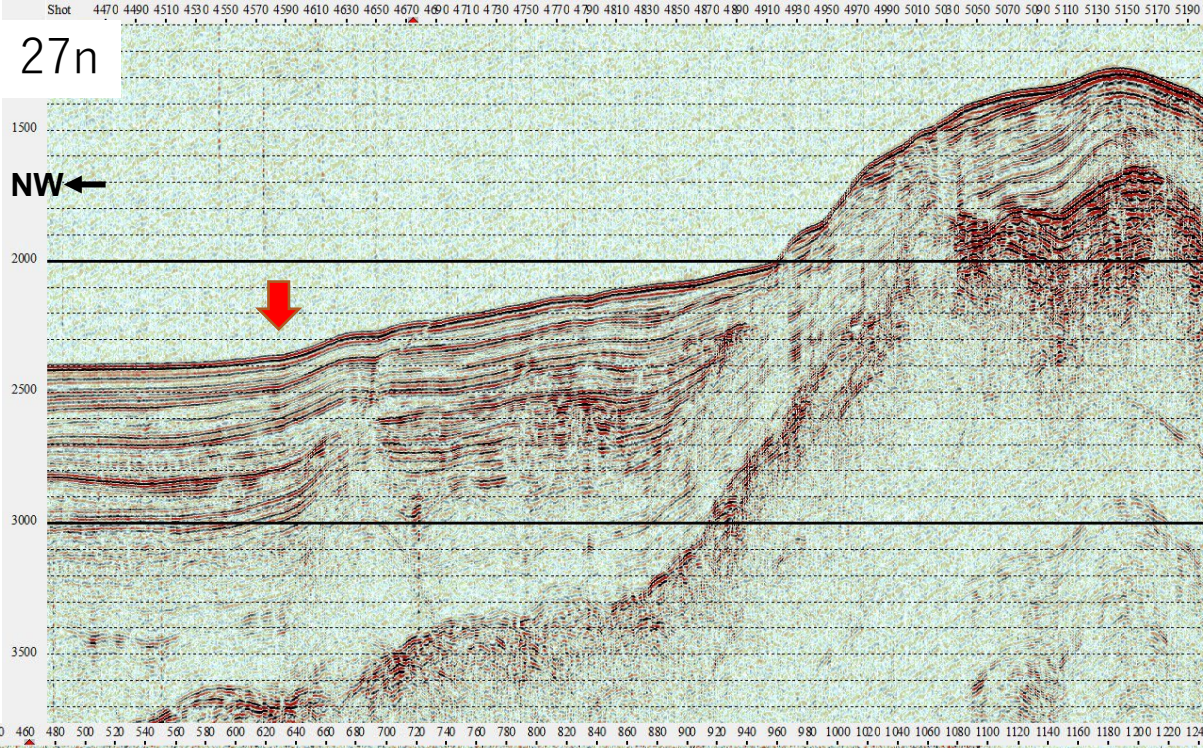

28a

SW ←

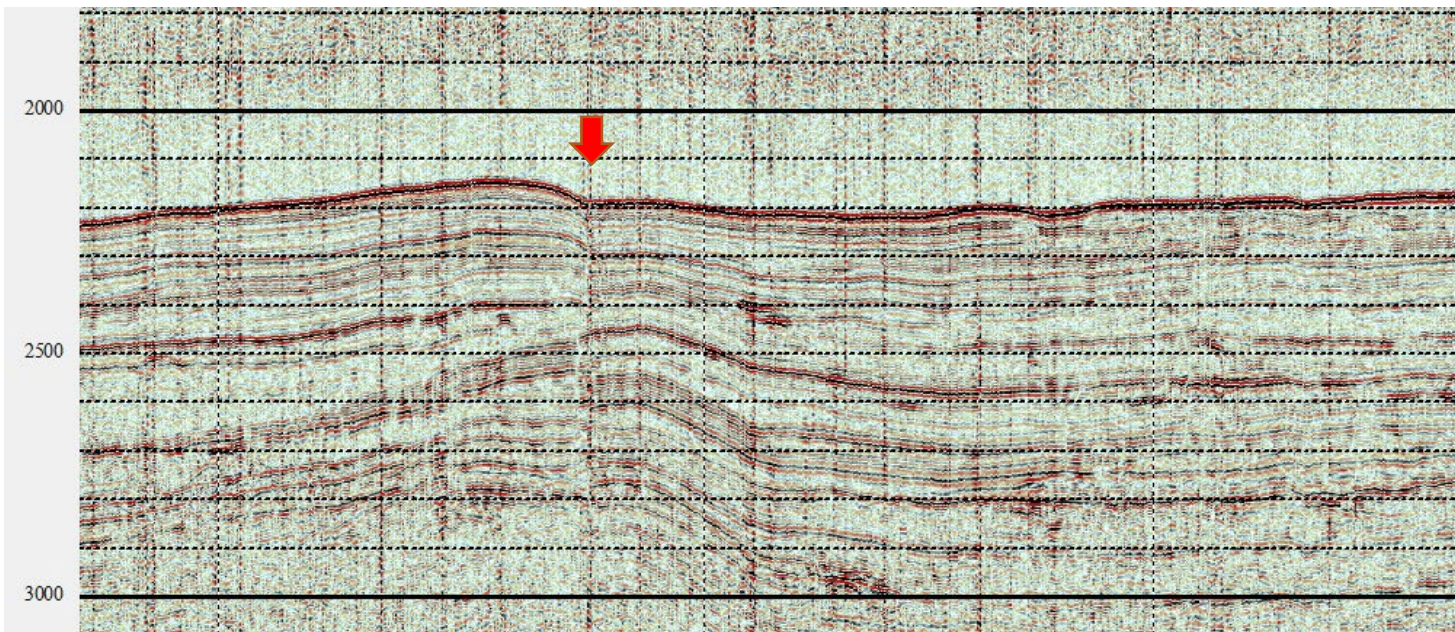

28b

NW ←

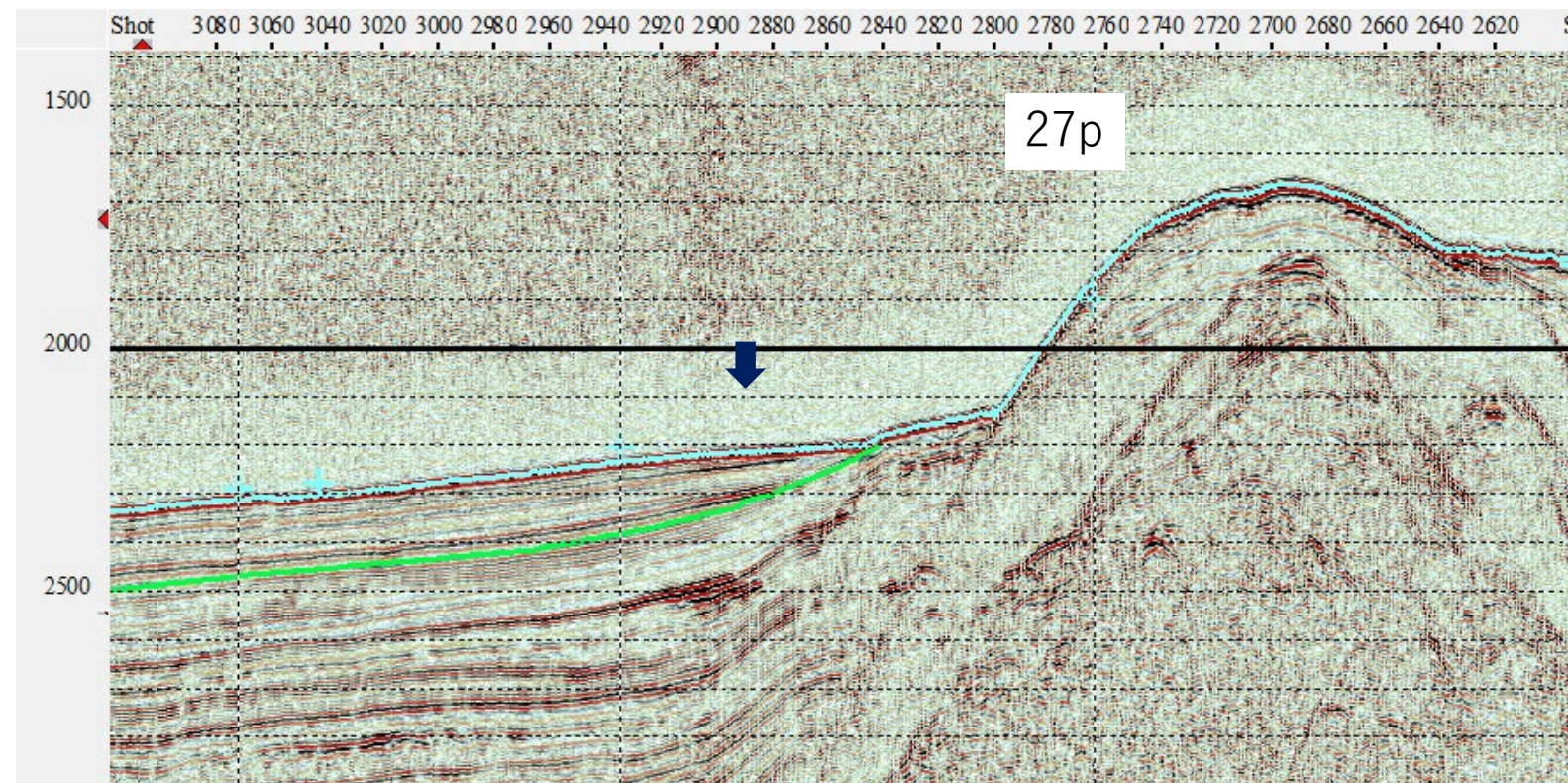

28c

NW←

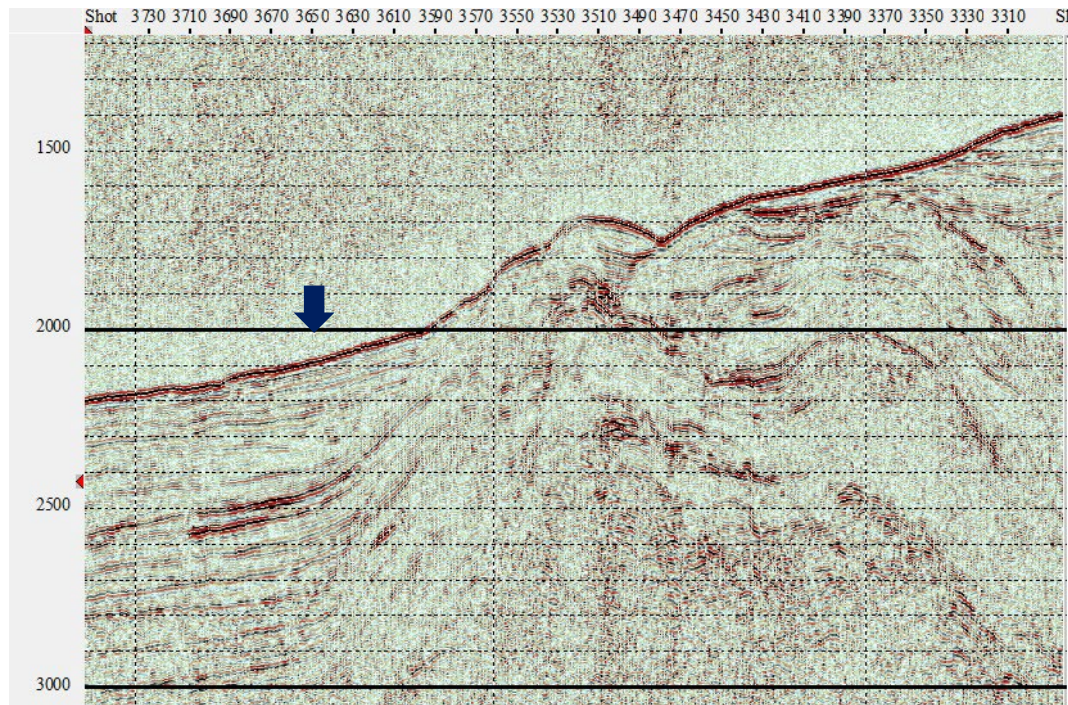

28d

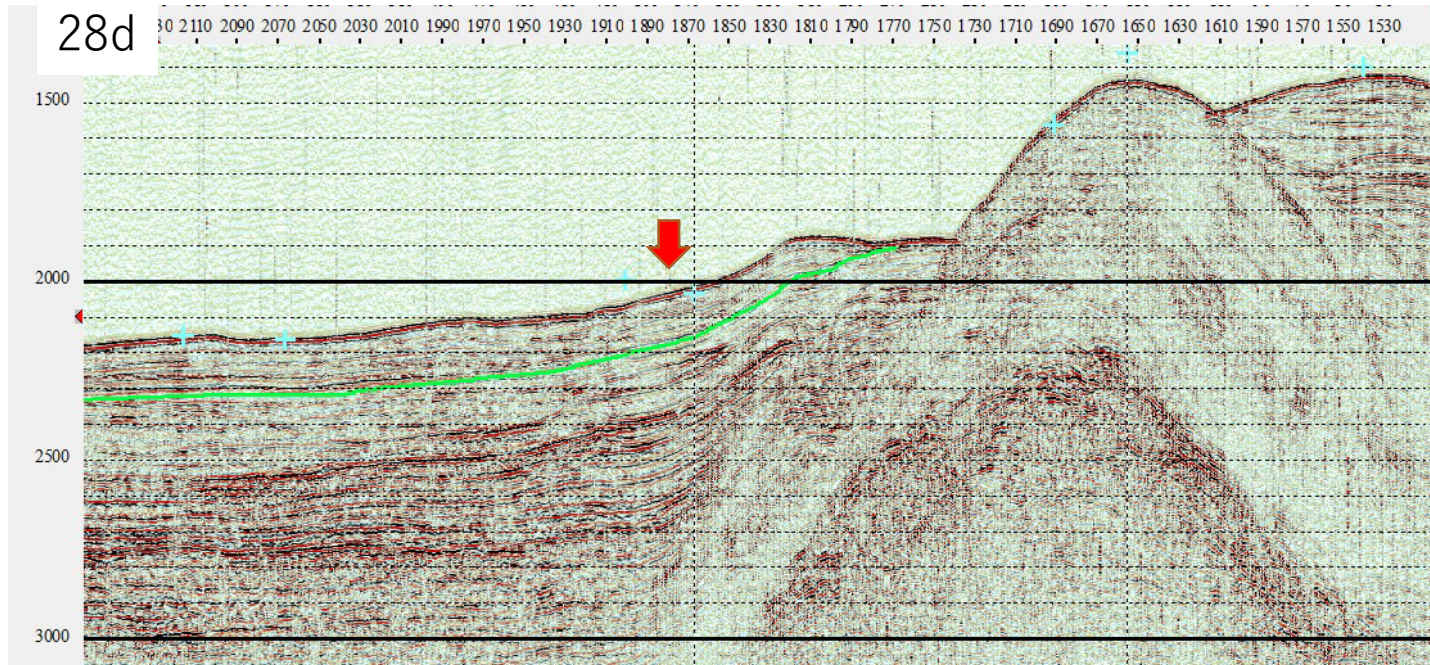

28e

NW ←

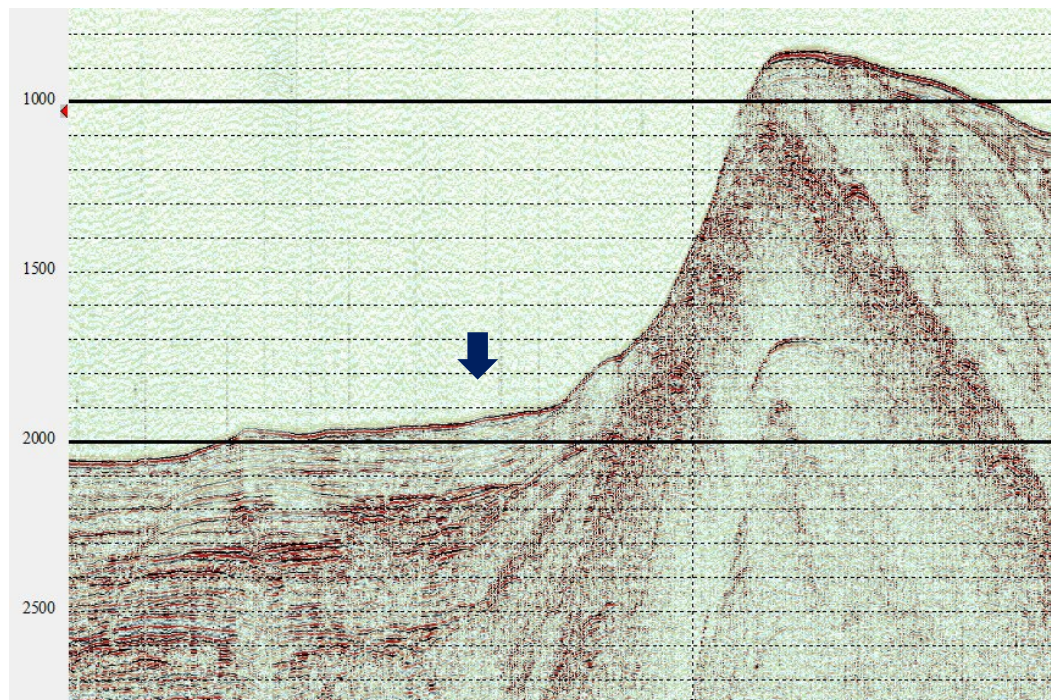

28f

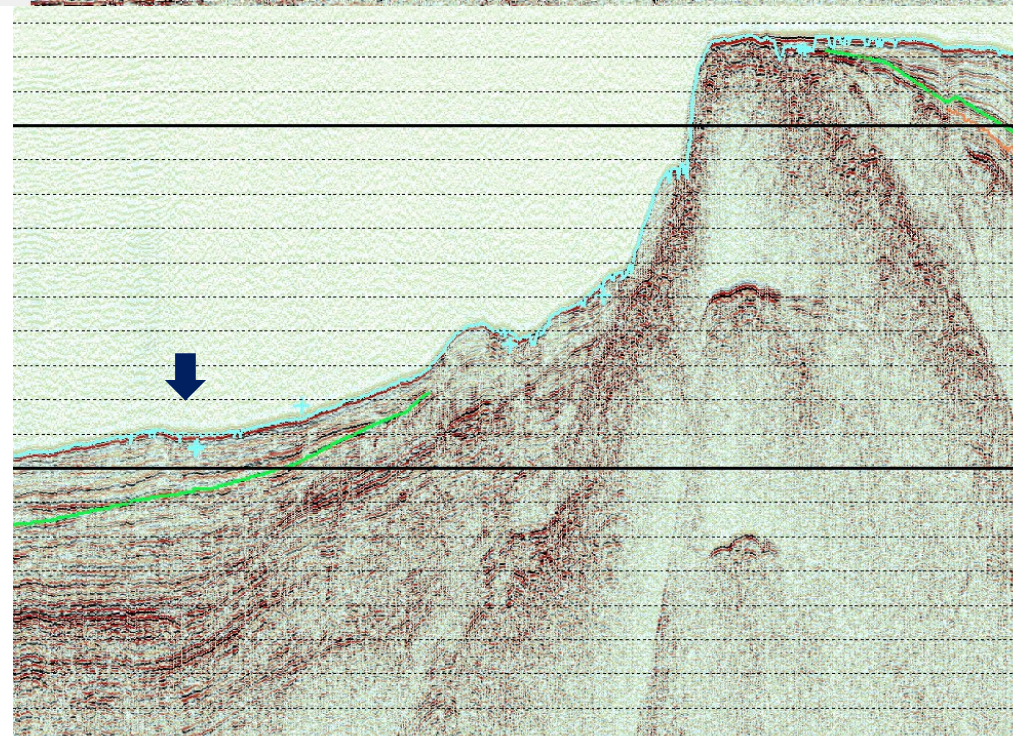

NW ←

28g

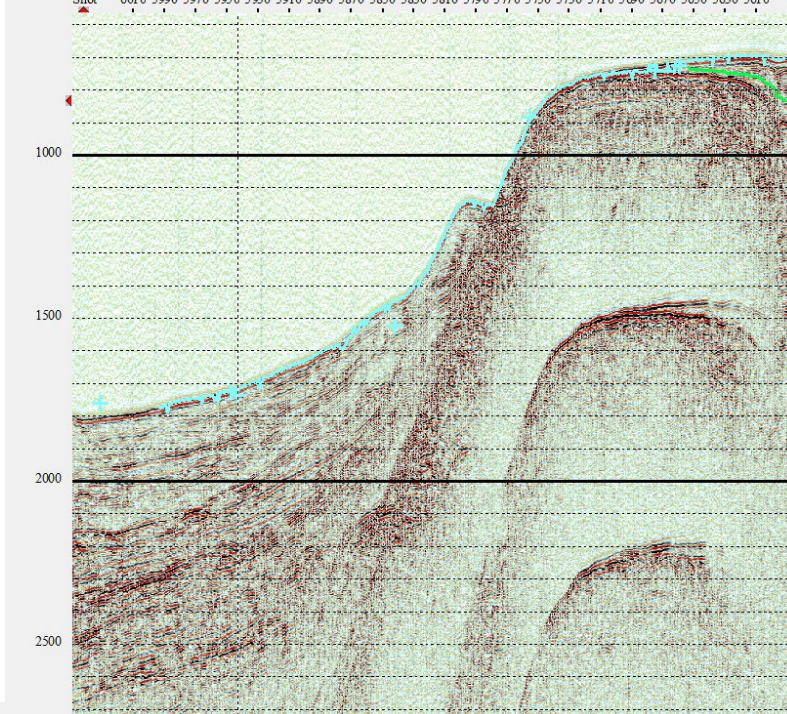

28h

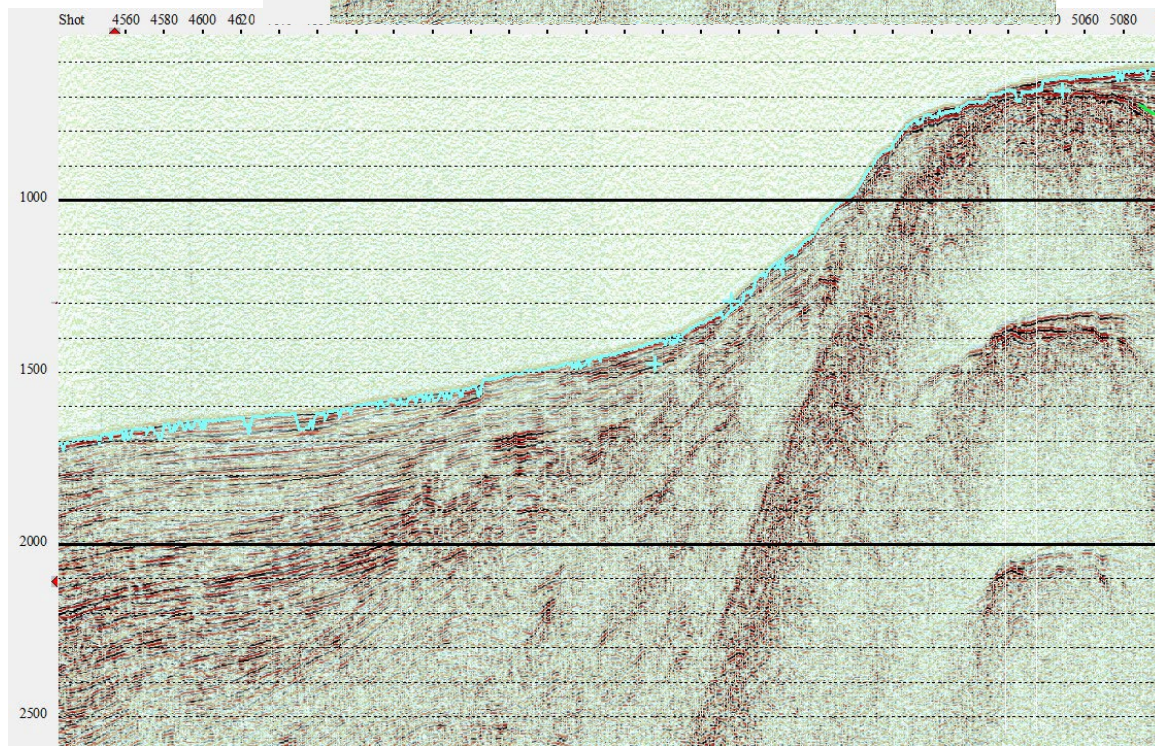

NW ←

28i

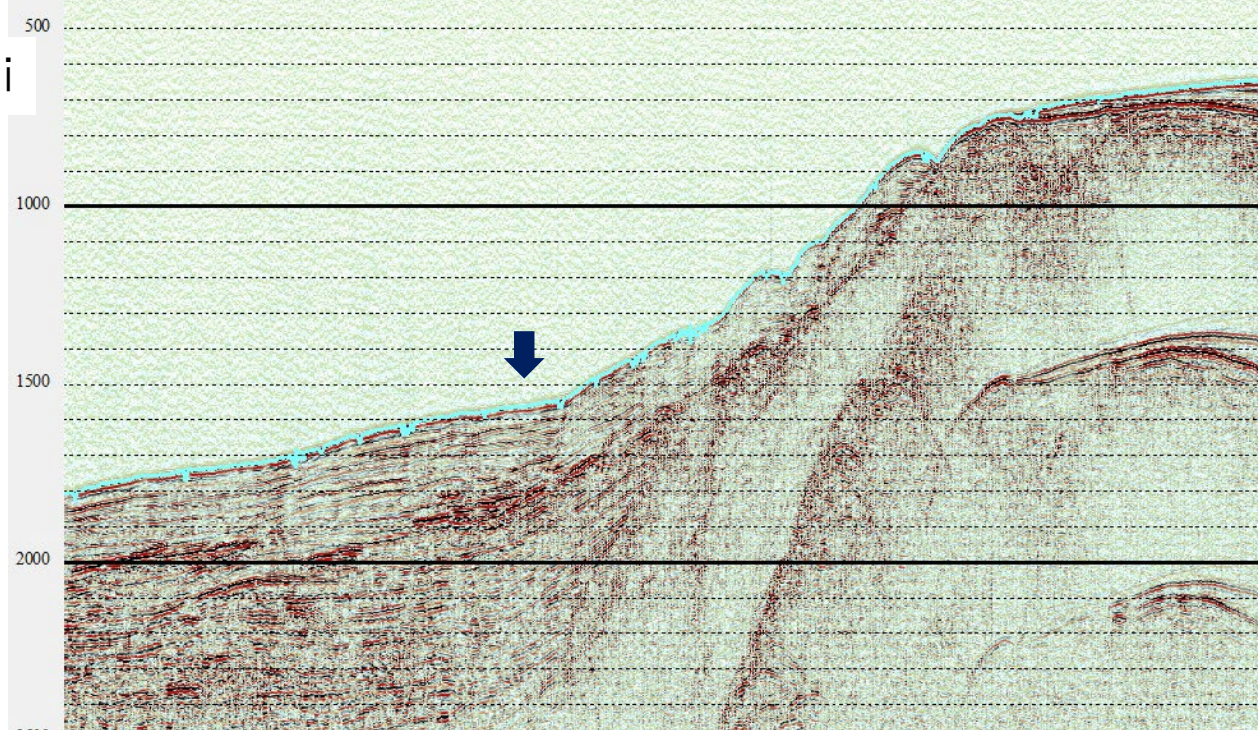

28j

